RCH 7, 1919.

UNICAL INSTRUMENTS.

BEDAL
BROTHERS
STORAGE CO.
OFFER
500
ALKING MACHINES
AT
NUSUAL PRICES.

a large stock of new and used
talking machines of various
ing in price from $25 to $150
oak and mahogany finish
a large selection of records to play
jewel needles which enable you to
makes of records.

on high priced machines if desired.
ay. Open 9 a. m. to 9 p. m.; Sunday
to 4 p. m.

BEDAL
BROTHERS
STORAGE CO.,
3956 STATE-ST.
side street. Make no mistake.

ADAM SCHAAF.
Established 1873.
Offer the Best Piano
Values Obtainable.
llowing used pianos have been thor-
rchanded and guaranteed to be in
e order:
h pianos, from $85 to .....$ 98
ar upright, rosewood .....
haaf, walnut case .....
ng, sweet tone .....
haaf, small size .....
e, like new .....
Hamlin, good tone .....
mahogany case .....
autiful tone .....
Bone, full size .....
haaf, mahogany case .....
e, in good order .....
mahogany case .....
oak case .....
& Hamlin Grand .....
haaf Grand .....
player-piano, 88 note .....
Clark, player, 88 note .....
haaf player, mahogany .....
pecial Terms to Suit.
ADAM SCHAAF,
9-821 S. Wabash-av.
Jackson and Van Buren.

ALKING MACHINES.
sell you talking ma-
es at direct from factory
s. Our prices cannot be
ed. Remember, every
hine we sell is guaran-
by a reliable concern.
our machines before
ng.
Open evenings.
ROSSMAN MFG. CO.,
man Bldg., corner 40th-
and Cottage Grove-av.

Sample
Phonographs
R LINE OF SAMPLE AND USED
OGRAPHS CANNOT BE EQUALED
RECT CABINET MACHINES OF
SIZES AND FINISHES. INVEST-
THESE BARGAINS IF YOU ARE
ESTED IN A FIRST-CLASS TALK-
MACHINE. GUARANTEED MO-
AND TONE ARMS.
Kessel Bros.
Storage
031-33 S. STATE-ST.
N EVENINGS—OPEN SUNDAY, 9-4.
AST SIDE OF STREET.
KE NO MISTAKE! EAST SIDE.
DO YOU WANT
A PHONOGRAPH?
SEE THIS ONE.
OGANY, CABINET SIZE, UNIVER-
TONE ARM (PLAYS ANY MAKE
RECORDS), AT ONLY
$35.00.
LUDING SELECTION OF NEW REC-
S AND JEWEL NEEDLE.
HER SIZES IN STOCK.
RCHASES DELIVERED.
ERAL STORAGE EXCH.,
REHOUSE B, WAREHOUSE A,
N. STATE-ST. 1230-1232 N. Clark-st.
EVENINGS. SUNDAY 10 TO 4.
ED PLAYERS—$350, $300, $250.
USED UPRIGHT PIANOS.
L MAKES, FROM $75 TO $200.
ner, Knabe, Voso & Sons, Emerson,
imball, Starck, Mason & Hamlin,
Steinway, Chickering.
OPEN EVENINGS
DAY, THURSDAY, AND SATURDAYS.
SCHULTZ PIANO CO.,
40 W. Madison-st., Cor. Ogden-av.
AVE FOR SALE 35 HIGH CLASS
KING MACHINES in different sizes;
are brand new and some used; will sell
tely or all together. We wish to dis-
of these machines quickly and will ac-
any reasonable offer. On display at both
cations.
STORAGE HOUSE EXCHANGE,
warerooms in STORAGE HOUSE, 4000
Madison-st., North Side location, 704 N.
ell-st. (just south of Chicago-av.). Both
es open till 9 p. m.
WARNING.
ORA SWISS motors are found only in
enuine SONORA, "The Highest Class"
tions. THE SONORA SHOP, Room 618,
Dearborn st., Chicago, Ill.
FICE ELEGANT DARK OAK CASE
er piano, 88 note, cabinet bench, and
best offer takes outfit. Belmont 3500.
BING, HEATING & FIXTURES.
SALE—PLUMBING EQUIPMENT, ALL
and mostly unused, including drinking
ains, showers, soil pipe, fittings, shower
, lavatories, water closets, boilers,
above material now on exhibit at the
rosity of Illinois, Urbana. Full infor-
on on request.
s will be received on all or any part of
aterial at the office of the Comptroller,
Administration Building, Urbana.
right is reserved to reject all bids
to prior sale.
LE'S PLUMB. & HEAT SUPPLY CO.
0 Milwaukee-av 481 N. Halsted-st.
ach. 2709 W. 25th. Wholesale prices to
Write for circular. Haymarket 1018.
HOUSE SELLING GUAR. PLUMBING,
ting supplies direct. Send for catalogue.
ROL. Kedzie, cor. Polk. Kedzie 3440.
RMS OF SUBSCRIPTION
OF THE TRIBUNE.
ers for mail subscriptions must be ac-
anied by remittance to cover.
tage paid in the United States (outside
icago and suburbs), Canada and Mexico.
ly, without Sunday, one year, $6.00;
nths, $3.50; three months, $1.50; two
s, $1.20; one month, 60 cents.
y, with Sunday, one year, $10.00; six
s, $5.00; three months, $3.00; one
, $1.20.
day only, one year, $5.00; one month,
ts.
adian subscribers ordering the Sunday
n without daily, are charged 20 cents a
extra for postage. Give postoffice ad-
in full including county and state.
by express money order, draft, or by
ered letter at our risk to The Tribune
ng. publisher.
W YORK—251 FIFTH AVENUE.
SHINGTON—40 WYATT BUILDING.
ANGELES—406 HAAS BUILDING.
DON—16 REGENT STREET, S. W.
IS—25 RUE ST HONORE.
EMBER OF THE ASSOCIATED
PRESS.
Associated Press is exclusively
ed to the use for republication of
s dispatches credited to it or not
wise credited in this paper, and
the local news published herein.
rights of republication of special
tches herein also are reserved.

The Chicago Daily Tribune.
THE WORLD'S GREATEST NEWSPAPER
FINAL EDITION

VOLUME LXXVIII.—NO. 58. C. [COPYRIGHT, 1919, BY THE TRIBUNE COMPANY.] SATURDAY, MARCH 8, 1919.—24 PAGES. THIS PAPER CONSISTS OF TWO SECTIONS—SECTION ONE. ** PRICE TWO CENTS IN CHICAGO AND SUBURBS ELSEWHERE THREE CENTS.

KILL CANADIANS IN MUTINY

LEAGUE OR NO? HERE'S VIEW OF MIDDLE WEST

Letters to G. O. P. Senators Show Plan Opposed.

BY ARTHUR SEARS HENNING.

Washington, D. C., March 7.—[Special.]—What does the man in the street think of the league of nations?

President Wilson says the first thing he will tell the peace conference is that the American people overwhelmingly favor the league covenant.

The president bases this judgment on public opinion upon the assurances given him by Senator Hitchcock and other proponents of the peace league project in the senate and upon the letters and telegrams which flooded the White House during his week's sojourn in this country. Less than 1 per cent of these communications from citizens in all parts of the country condemned the proposition, according to the executive office.

Say People Oppose League.

Senator Knox, Senator Sherman, and other Republicans numbered among the thirty-nine who signed the Lodge manifesto opposing the present league plan, believe the people, while favoring in principle an international agreement for the prevention of war, are overwhelmingly opposed to the league constitution in its present form.

They base this opinion upon the character of the letters they are receiving from constituents. Senator Sherman said his correspondents were three to one against the league in the form it has been presented by the president.

Another midwestern senator said the churches and colleges are strong for the league, while farmers, lawyers, and bankers appear to be against it.

Praise from Illinoisans.

A sample of the letters received by Senator Sherman in support of his position is one from Circuit Judge Walter Brewer of Paris, Ill., who says:

"I indorse what you have been saying lately and know thousands of others feel as I do. I am only sorry that congress is so nearly filled with fish-backed fellows who have not the courage to speak the truth."

H. E. Nutt of Glencoe, Ill., wrote Senator Sherman as follows:

"Your attitude toward the league of nations idea and opposition to ex-President Taft in his noblest endeavors along the line smacks of petty politics and a deficiency of gray matter."

Senator Sherman sent the following reply:

"Your letter received. You have the right name."

Extracts from Letters.

Quotations from other letters to Senator Sherman follow:

FERDINAND W. PECK of Chicago—I must commend the soundness of your views regarding the league of nations. I regard your speech as very valuable to the country.

R. M. REED of Chicago—I wish to commend your attitude toward the league of nations.

EMIL C. WETTEN of Chicago—It is ridiculous to found a league of nations with the idea to prevent war and then make such detailed provisions for the distribution of armies and apportioning the cost of war, etc.

PHILIP SCHNEIDER, 4019 Kilpatrick avenue, Chicago—Please accept my sincere appreciation of your fight.

M. K. NORTHMAN of Chicago—Congratulations to the "three musketeers."

Calls League Utopian Nightmare.

MASON HATCH of Griggsville, Ill.—As an American citizen I implore you to use your best endeavors to defeat the adoption of the treaty now pending. It is a Utopian nightmare.

MRS. MARY S. WILKINSON of La Grange, Ill.—I cannot refrain from writing to express my admiration of the stand you have consistently taken in upholding our national standards.

STUART WELLER, Walker museum, University of Chicago—I cannot help giving expression to my indignation in regard to the manner in which you have been misrepresenting the people of Illinois in the senate at Washington. I think it is safe to say that it will never be possible for you to be returned to that office again.

EUGENE LIES, general manager war camp community service, Chicago—Illinoisans are ashamed of the Re-

(Continued on page 2, column 3.)

FIRE IN MAYOR'S BUILDING BRINGS A FEW THRILLS

Children Are Carried Down Ladders by Firemen.

A $25,000 fire last night in the Chase apartment building, in which Mayor William Hale Thompson lives, was featured by a number of ladder rescues by firemen of men, women, and children imprisoned by flames.

The building, which houses thirty-six families, is of three stories and is located in Sheridan road, between Belmont avenue and Melrose street, the numbers running from 3200 to 3204. It is owned by Samuel Thompson Chase.

Incendiarism Suspected.

The fire started at 8:30 in one of the storerooms under the 3202 tier and had made rapid headway up ventilator shafts to the roof before being discovered. Reports that the fire may have been of incendiary origin caused quick action among the police and firemen.

Within thirty minutes after the first alarm Fire Marshal Thomas O'Connor, Chief of Police John Garrity, Acting First Deputy Morgan A. Collins, Fire Attorney John R. McCabe, and Lieut. Fred Holzer of the Town Hall station, with fifty policemen, arrived. The policemen were posted about the building to prevent thievery.

Fire Attorney McCabe conducted a hasty investigation and decided the fire had been caused by crossed electric wires. His opinion was seconded by Fire Marshal Thomas O'Connor and Battalion Marshal Thomas Kenny.

Mayor Thompson was not at home. Mrs. Thompson was entertaining friends when the alarm of fire was given. Their apartment, which is at 3200, was at no time endangered.

The fire was confined to the tier of apartments at 3202, which are occupied by Louis W. Zimmerman, a commission broker (first floor); Arthur W. Newton, vice president of the First National bank (second); Dr. Anderson Brom Allen, a dentist (third).

Flames Block Stairs.

Smoke and flames barred tenants of the southern wing of the 3202 tier from using either front or rear stairways. They are, from bottom to top, Attorney Quin O'Brien, Edward J. Brach, and William Herman Hachmeister.

Mr. O'Brien was at his office. In his apartment were his wife, children, Kathleen, 16 years old; Elaine, 5; Justine, 12, and Brendon, 14. With them was their nurse, Clara Alneer. They were imprisoned. Mrs. O'Brien telephoned her husband:

"The building is afire and we cannot escape."

"Don't get excited," he told her.

Then he paid a taxicab driver $10 to get him home. Before he arrived the firemen had broken a rear window and rescued the family by carrying them down ladders. However, Mr. O'Brien rushed in and saved $1,000 and $150 in Liberty bonds belonging to the nurse, which was hidden in a home-made tin bank.

Firemen Save Children.

Mr. and Mrs. Hachmeister were at the theater. In their apartment were their two children—Helen, 3 years old, and Martha, 7, in charge of Mrs. Ernestine Thompson, the nurse. Firemen also rescued them by ladders.

Mr. Newton was not home. Mrs. Newton, who is ill, was alone with her son, Alfred, 7 years old. They were carried down by firemen and Mrs. Newton was conveyed in an ambulance to St. Luke's hospital after the fire.

Miss Elizabeth Chase, 19, daughter of the owner of the building, returned from a motion picture show with her sister, Polly, who recently became Mrs. Preston Boyden.

"O, pshaw," she said, "here we were bored to death and finally took refuge in a picture show only to miss all the excitement. It must have been perfectly thrilling."

Don't Forget
Registration
Day
Next Tuesday

All men and women in Chicago should see that they are correctly registered.

If you are not now registered, you must register next Tuesday or you cannot vote at the city election April 1.

Those who have moved to another precinct since their last registration also must register in their proper precinct next Tuesday.

COOK VERDICT IS NOT GUILTY, REPORTS SAY

Norma Kisses Her Father Who Killed Aged Admirer.

J. Norman Cook will walk out of Judge Kersten's court this morning a free man, according to reports which reached THE TRIBUNE last night.

A verdict was reached by the jury trying him for the murder of "Billy" Bradway at 6:42 o'clock last night. The verdict was, "Not guilty," it is stated.

Judge Kersten was not in court at the time, and, under his instructions, the jurors went to the Alexandria hotel for dinner and to spend the night. The verdict will remain sealed until this morning at 10 o'clock.

Two Ballots Taken.

Two ballots are reported to have been taken by the jury, which remained in deliberation three hours. The first ballot is said to have been 11 to 1 for acquittal. The second was unanimous.

Soon after the jurors retired to the hotel it was admitted that a verdict had been reached, for the judge had left orders for the twelve men to be kept locked up until a decision had been agreed upon.

As the jurors filed out of the jury room they indicated by their manner that they had acquitted the defendant.

"Will Work for Daughter."

Cook heard the report of his acquittal.

"Thank God," he exclaimed. "Isn't that a great piece of news? I can now get out and get a job and work for my daughter."

Love for his daughter and fear for her safety had led Cook, according to his defense, to slay Norma's elderly friend, "Billy" Bradway. Her testimony, it was conceded—her one sentence "Bradway threatened to tear my father's tongue out of his throat"—had gone far toward the verdict of acquittal.

Cook Visits Norma.

And it was to Norma that Cook turned when he felt sure of his freedom. He found her late in the evening with her friend, Miss Grace Page, at 708 Grace street. The reunion—it was the first meeting of father and daughter in several weeks—was witnessed by a TRIBUNE reporter.

Norma was awaiting her father. When he entered she rushed to meet him and they joined in an embrace.

"I'm so happy," Norma said.

"I'm so happy, too," Cook said.

"I knew they would acquit you, father," Norma resumed. "I prayed all night for you, and it seems so wonderful to have you again."

"You are fine and loyal; you stood by your papa in grand shape," Cook replied.

Cook was all smiles during the interview. His comment was short:

"The public knows now what the twelve men who heard all the evidence think of me. All I ask now is that I be given a chance. I want a chance to work and live."

Visits His Attorney.

Previous to going to the Grace street apartment, Cook had stopped off at the home of his attorney, Everett Jennings. Their meeting also smacked of the dramatic.

"I'll never forget you, Everett; I owe everything to you," Cook said as they embraced.

"Cook's acquittal was never in doubt," Jennings said. "If there was any doubt, it was removed by the vitriolic attack of the prosecutor. Soft soap might have swayed the jury, but not venom."

Cook and his lawyer hoped for a quick verdict, when the jury retired at 3:45 o'clock. As the minutes wore on it was evident that there was some disagreement among the jurors. Rumors from the jury room said one juror was holding out for a verdict of manslaughter. No one in the courtroom expected a verdict carrying the death penalty. The prosecutor had not even asked for that.

Then Judge Kersten issued his orders for a sealed verdict.

Cook and others left the courtroom.

Long List of Instructions.

The case did not go to the jury until late in the afternoon.

The jurors had a great sheaf of instructions to read. There were one or two fellows that Cook said he was not "sure" of. They did not appear to be moved by the sentimental appeal, the

(Continued on page 4, column 4.)

BOLSHEVISM

[Copyright: 1919, By John T. McCutcheon.]

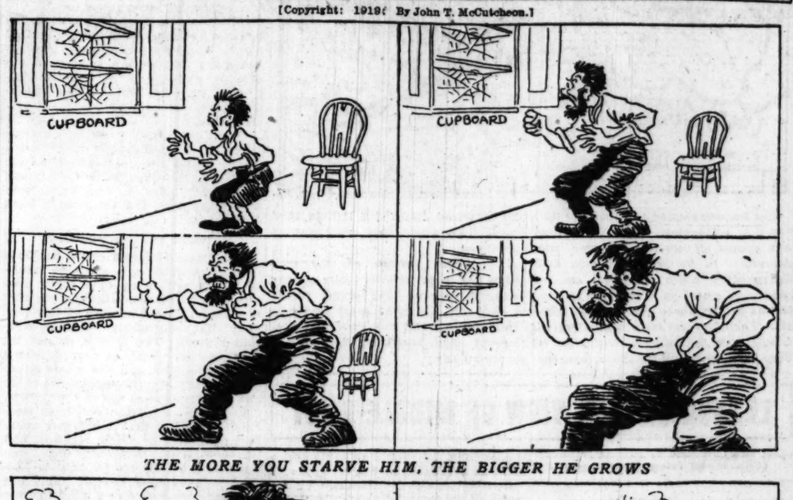

THE MORE YOU STARVE HIM, THE BIGGER HE GROWS

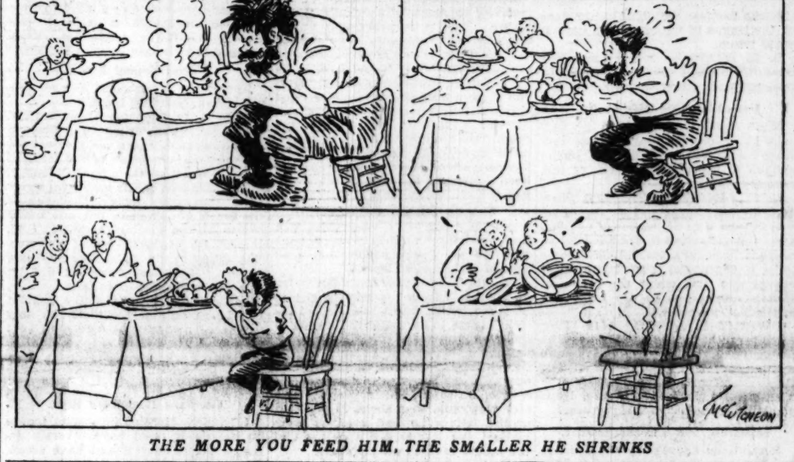

THE MORE YOU FEED HIM, THE SMALLER HE SHRINKS

LATE NEWS BULLETINS

PARIS, March 7.—Military and naval terms for the peace treaty were still under discussion today by the peace conference. Mr. Lloyd George brought forward a proposal for reducing the German army much below the 200,000 men previously proposed. It was tentatively approved, though all the military terms are still subject to revision.

SALONIKI, March 7.—After intervention by Gen. Franchet d'Esperey, the French commander, the Bulgarians have turned over to the Greek military mission in Bulgaria several young Greek girls, who were carried away by Bulgarian officers.

LONDON, March 8.—A dispatch to the Daily Mail from Berlin under date of Thursday, describing the fighting, says:

"The cool bearing and admirable equipment of a corps of officers, numbering from 1,500 to 2,000, are a factor of great importance in the situation. They will only be called upon as a last resort, as they are unpaid volunteers, many of them avowedly nonrepublican. Their appearance on the scene is significant of the stage of events.

"Airplanes have been watching over the fighting area all afternoon. It is stated that they belong to the Independents. One machine apparently was under the fire of an anti-aircraft gun."

PLAN SUBSIDY ON FLOUR TO PERMIT FIVE CENT LOAF

Washington, D. C., March 7.—[Special.]—The $1,250 000,000 appropriation granted by congress to make good on the wheat price guarantee may be used by the administration to force down the cost of bread.

A plan for the operation of a flour subsidy that would result in 5 cent bread and a lower cost of living have been worked out by the food administration and will be submitted to Herbert Hoover and the president.

It involves the absolute maintenance of the government price through purchase of the entire crop by the grain corporation. The corporation would sell the wheat to the millers at the guarantee price and purchase the entire flour milling product on the basis of a reasonable profit. The flour would then be sold to the bakers of the country at a loss of $2 a barrel.

ITALY CONSENTS TO PERMIT FOOD TO REACH SLAVS

Shipment Is Renewed Under Guide of Herbert Hoover.

BY HENRY WALES.

[Chicago Tribune Foreign News Service.]
[Special Wireless Dispatch to The Tribune.]
[Copyright: 1919: By the Tribune Company.]

PARIS, March 7.—The council of ten today broke down the Italian obstructionist tactics toward the feeding of Austria-Hungary, Czecho-Slovakia, Jugo-Slavia, and the entire revictualing problem was placed in control of Herbert Hoover. Beside the 2,500,000 tons of food that Germany will need until the next harvest, the southern countries need 3,000 tons of food daily.

Big Supply at Fiume.

Mr. Hoover has accumulated 80,000 tons of food in Fiume and Trieste since the Serbian-Italian frontier was closed at Laibach. The frontier will be immediately reopened and the trains are being started already.

The committee has not yet worked out the scheme for payment.

DENY THREAT TO ITALY.

[BY A STAFF CORRESPONDENT.]

Washington, D. C., March 7.—[Special.]—The state department today denied any knowledge of a report that the United States had issued a warning to Italy that food shipments to that country would be cut off if Italy does not lift the blockade against Jugo-Slavia. Confirmation of the report was lacking at the Italian embassy, and also at the food administration. No such action, state department officials said, had been taken by them, adding that any information on the subject would have to originate in Paris.

HARRISON SAILS APRIL 5 FOR U.S.A.; IN PARIS A DAY

[Chicago Tribune Foreign News Service.]
[By Special Cable.]
[Copyright: 1919: By the Tribune Company.]

PARIS, March 7.—Capt. Carter H. Harrison, ex-mayor of Chicago and recently mentioned again as a possible independent candidate for mayor, is in Paris. He reiterates his determination not to be a candidate, but will serve out his enlistment term with the Red Cross. He will return to Toul tomorrow.

Capt. Harrison has engaged passage to sail for America on April 5. His Red Cross enlistment ends April 1.

VAST SECTIONS OF EUROPE FACE A REAL FAMINE

NEWCASTLE, England, March 7.—[British Wireless Service.]—George H. Roberts, the food minister, speaking here today, said that he could state on absolutely unimpeachable authority that the situation with regard to food conditions in great areas of Europe was nothing less than tragic.

"It is not too much to say that Roumania is starving, that Serbia is starving, that Austria is starving, and that Germany is starving," he declared. "Ever since the armistice was signed the allies have been doing what they could to relieve the situation, and food should be, or is being, sent to all the countries I have named.

"But it is not enough, and the question now arises whether we shall be able to get sufficient food to those countries in time to prevent a catastrophe."

ROME, Thursday, March 6.—The commission sent by the American peace delegation to inquire into conditions in Montenegro passed through Rome toward Paris today. It reported the situation in Montenegro as desperate, and it was said that the popoulation is actually dying from starvation.

THE WEATHER

SATURDAY, MARCH 8, 1919.

Sunrise, 6:13 a. m.; sunset, 5:48 p. m.
Moon sets at 12:25 a. m.

Chicago and vicinity—Increasing cloudiness Saturday, probably followed by snow at night and on Sunday; not much change in temperature; moderate east to northeast winds.

Illinois — Increasing cloudiness Saturday, probably followed by rain in south portion; Sunday rain or snow with somewhat colder in south portion.

TRIBUNE BAROMETER.

TEMPERATURE IN CHICAGO
[Last 24 hours.]

MAXIMUM, 1 P. M.....33
MINIMUM, 2 A. M.....26

3 a. m....28	11 a. m....32	7 p. m....33
4 a. m....28	Noon 32	8 p. m....33
5 a. m....28	1 p. m....32	9 p. m....33
6 a. m....28	2 p. m....33	10 p. m....33
7 a. m....28	3 p. m....32	11 p. m....32
8 a. m....30	4 p. m....33	Midnight ..32
9 a. m....32	5 p. m....33	1 a. m....31
10 a. m....32	6 p. m....33	2 a. m....31

Mean temperature for 24 hours, 30; normal for the day, 31. Excess since Jan. 1, 353 degrees.
Relative humidity, 7 a. m., 74; 7 p. m., 71.

SHIPPERS' ADVICE.

Protect shipments originating in or passing through Chicago to reach destination by Monday morning from temperatures as follows: North and west, 15 to 20; south and east, 25 to 30.

U. S. Mission Menaced by Red Battle

LONDON, March 7.—When Spartacan forces captured the main telegraph office in Berlin on Thursday the members of the American Red Cross mission were endangered by the shooting, according to an Exchange Telegraph dispatch from Berlin. Col. Taylor ordered the women with the mission to seek safety in the Palace hotel.

The American mission to look after the welfare of prisoners intrenched itself in the Hotel Adlon behind a battery of machine guns.

The battle for the telegraph office, the dispatch adds, was the worst Berlin has seen.

All the important buildings in Berlin were in the hands of government troops Friday afternoon and a good prospect of maintaining order was assured, according to a German government wireless message received here tonight.

The number of dead and wounded in the recent fighting exceeds 400, the message says.

Many Spectators Killed.

BERLIN, March 6.—[By the Associated Press.]—Between 200 and 300 persons were killed or wounded in the fighting in the streets today. Most of them were spectators, who, despite all warning, persisted in staying to see the fighting. The casualties among the government troops were comparatively light.

There was little organized opposition by the republican guards and Spartacan marines. They were caught by surprise without efficient leadership and were unable to check the attack of the well disciplined government forces.

Attack from All Sides.

The government troops began the attack today from all sides on the center of the city and made brilliant progress. The attack was for the purpose of relieving police headquarters. A column from the west progressed to within a block of police headquarters in two hours.

It is believed that the column succeeded in relieving the besieged garrison at police headquarters, although military headquarters at 6:30 o'clock tonight had not received any information on that point.

Would Disarm All Forces.

The government decided to disarm all the republican guard and "people's marine guard." A strong force of government troops, including a loyal marine division, and artillery and mine throwers started on the task.

The government took this step because of the impossibility of distinguishing between those who are loyal and those who are not, and also because of the general unreliability of the organizations. The two forces number 16,000 men in Berlin. A part deserted the government early in the fighting largely, it is said, because of the constant bickerings with the government's volunteer troops.

A force of Spartacan sailors, armed with mine throwers, broke into a temporary prison in the Hausvogtei platz, across from the Reichsbank, this morning, and took out military prisoners, but finally kept them in custody.

Chancellor Has Resigned.

AMSTERDAM, March 7.—Chancellor Scheidemann has handed his resignation to President Ebert to enable the president to have a free hand to deal with the present situation, according to the Zeitung Am Mittag of Berlin. Ebert declined to accept the resignation and requested Scheidemann and the cabinet to remain in office.

$62,600 HOLDUP AT LUNCH HOUR; RETURNS TO JOB

New York, March 7.—Gustave Mignone, aged 20, was arrested tonight on a charge of robbery in connection with the theft today of $62,600 in securities from Milton Strohm, a Wall street messenger boy.

The police declared that Mignone had confessed, implicating three other boys. No announcement was made as to whether the stolen securities had been recovered.

Strohm was robbed of $49,000 worth of Liberty bonds and $13,600 in other securities after he had been lured to a deserted stairway in an office building on lower Broadway and knocked unconscious.

This was the second robbery recently south of the famous "dead line" for crooks established years ago by the police to protect the financial district.

Mignone, according to the police, was employed as a broker's messenger in the building where the robbery occurred. He committed the theft during his lunch hour. He then returned and finished his day's work.

TROOPS WRECK WALES CAMP; WANT TO SAIL

Delay in Getting to Homes Is Blamed for Outbreak.

LONDON, March 7.—From eight to twenty-seven persons are estimated to have been killed and from twenty-five to seventy-three wounded in rioting during the last three days at the Kinmel military camp at Rhyl, Wales, according to a Liverpool dispatch received here tonight.

Great property damage was caused, the dispatch adds.

According to latest reports from Liverpool, the riot was started by about 200 malcontents. There were 25,000 Canadians in the camp awaiting demobilization and embarkation.

Long Army Service.

The men who caused the trouble were war casuals who had served for three years or more in France. They complained that their embarkation had been postponed, while other men who had seen less service were sent home.

After the destruction of stores of all kinds on Tuesday by the discontented men the situation took a more serious turn Wednesday, when the cavalry was called out but was forbidden to use its arms.

Troops from Chester intercepted the rioters in their march upon Abergele, near Rhyl, and also prevented a threatened raid on the latter place. Five men were killed and forty injured in the course of this fighting, it is reported.

Trampled to Death.

There was further promiscuous shooting early Thursday morning, but at no time was there organized firing by any armed party. Most of the deaths were due to crushing, it is said. An unnamed major holding the Victoria Cross and believed to be from New Brunswick is reported to have been virtually trampled to death while attempting to defend the officers' quarters against great odds. This was denied in other quarters.

The Daily Mail says the Canadian authorities restored order without the assistance of British troops, and declares that the matter is solely one for Canadian disciplinary action.

The Canadian officials have informed the war office that they do not desire any increase in shipping facilities as a consequence of the outbreak, as they do not intend to be coerced by the action of the rioters.

Arrest Ringleaders.

It is stated that twenty or thirty of the ringleaders, most of foreign extraction, have been arrested by the Canadian authorities coöperating with the civilian police. It is understood that these men will be brought to London and lodged in the Bow Street station.

Later, on Thursday, numbers of the men paraded in Rhyl. They made noisy demonstrations, but committed no damage.

The outbreak began Tuesday night with the signal cry, "Come on, bolsheviki," uttered by a man said to belong to the Canadian forces. A large number of men wrecked the stores building and thousands of loaves of bread were trampled into the mud. The woman's auxiliary quarters were then rushed and the women's clothes carried off.

Fire on Officers.

The rioters seized stores of ammunition, fired on the officers' quarters, and then began a march in the direction of Abergele, but were held up.

A staff officer flew from the war office in London by airplane and addressed the men, declaring that their grievance, regarding demobilization especially, which caused the outbreak, should be immediately removed. He declared that 10,000 men would be away by the week after next and that four transports would be placed at the disposal of the colonials.

Want to Get Home.

Canadian military headquarters in London today issued a statement with reference to the riot by the soldiers at Kinmel Park. The statement says the disturbance was entirely due to the delay in getting the men back to Canada. It was impossible to keep the promises given the men, the statement adds, owing to the shortage of vessels to convey them home.

The authorities, however, the statement adds, do not regard the rioting as justified and the offenders, many of whom already are under arrest, will be vigorously dealt with.

A number of civilians took part in

the disturbance and twelve of these also have been arrested and handed over to the civil authorities.

Ask for Statement.

In the house of commons this afternoon William Tyson Willson, member of parliament for Lancashire, asked Lord Edmund Talbot, representing the government, for a statement regarding the incidents reported at the Kinmel camp at Rhyl, Wales. Lord Edmund replied that he had no further information.

The gravest view was taken of the news when it reached Canadian headquarters in London. Gen. Turner, chief of staff, went immediately to the Kinmel camp, where he addressed the men, returning to London today.

Main Sailing Camp.

Camp Kinmel is the main embarkation camp for Canadian troops returning to America from the front, according to a letter just received by a member of THE TRIBUNE staff, whose brother is in the "A. P. M.'s" office there. Camp Kinmel, which is in North Wales, is close to the Irish sea.

There are more than "twenty camps" within the confines of the main camp, and the writer states that it is one of the best equipped among the British camps. The men are provided with good billets, shower baths, and other conveniences.

A letter dated Feb. 11 from Corp. Ernest R. Scharschug, who is at Camp Kinmel, said:

"They are getting the men lined up for Canada, but owing to the labor trouble in this country most of the sailings are being postponed. We just got word that the next two sailings are being postponed indefinitely. Another one will not leave before the 20th at the very earliest. This means a great setback and unless things clear up in a big hurry it will take a long time."

FRENCH DEFICIT IS 22 BILLION FRANCS, MINISTER SAYS

PARIS, March 7.—Raoul Peret, chairman of the budget committee of the chamber of deputies, in opening the discussion of the financial situation in the chamber today, placed the assets of France on the coming March 31 at 159,000,000,000 francs and her liabilities at 181,000,000,000 francs, leaving a deficit of 22,000,000,000 francs. He estimated that the after the war budget would be 18,000,000,000 francs and the revenue 13,000,000,000 francs.

The assets mentioned by Deputy Peret are the liquid resources raised to meet the nation's expenses up to March 31 and not of course the entire wealth of France.

M. Peret said that something must be done at once and that an internal loan was impossible. What was wanted, he declared, was a financial league of nations.

The deputy contended that an international loan bearing the signature of all the allies must be issued immediately and that from it the sum first taken should be for the reparation of the devastation in France, Belgium, and Serbia.

ENGLISH MAY TRY ATLANTIC FLIGHT WITHIN 10 DAYS

New York, March 7.—[Special.]—That England will attempt a trans-Atlantic flight in a lighter than air ship within the next ten days was the assertion quietly made to the experts at the Aeronautical exposition, Madison Square garden, today.

An army officer who is in close touch with that variety of flying in all countries offered to bet that the attempt will be made by next Thursday.

Maj. Reuben F. Fleet and Capt. Earl F. White flew today in a battleplane equipped with a 400 horsepower Liberty motor from Dayton, O., to Minneola, N. Y., through snowstorms and high winds, a distance of 664 miles, in 4 hours and 33 minutes actual flying time, it was announced at the Aeronautical exposition here tonight. The flight was made at the rate of 135.8 miles an hour.

EIGHT INCH LEG PROVISION STIRS INDIANA VOTERS

Indianapolis, Ind., March 7.—Some members of the Indiana legislature are still searching for a phantom provision in the state election law requiring that eight inches of the voter's legs be visible to the election board while the ballot is being marked. If the provision is there they want it removed, for women vote in Indiana, and enforcement of such provision might cause embarrassment, these members contend.

"I have heard there is such a provision," Representative Winfield Miller, member of the house elections committee, said.

MASSACRE 400 JEW FAMILIES IN PROSKUROFF

STOCKHOLM, March 7.—The Jewish Press bureau here says that the Yiddish Morgenpost of Vienna reports that Jews are being massacred in large numbers in eastern Galicia and the Ukraine. The reports say that 400 families have been killed at Proskuroff, in the Ukraine, east of Lemberg.

More American Credit Given to Allied Lands

Washington, D. C., March 7.—The treasury today established new credits of $15,000,000 for the Czecho-Slovaks, $40,000,000 for Belgium, $100,000,000 for France, and $20,000,000 for Italy, making a total of $3,841,657,000 credits for all the allies to date. The Czecho-Slovaks' aggregate credits now amount to $35,000,000, while Belgium has obtained from the United States $338,145,000, France $2,517,477,000, and Italy $1,405,000,000.

Children's Home Chaplain Gets 99 Years for Attack

Dallas, Tex., March 7.—The Rev. Francis C. Berry, chaplain of the St. Matthew's Home for Children, was sentenced to ninety-nine years in the penitentiary here late today for an alleged attack on one of the inmates of the home. Defense counsel announced a motion for a new trial would be filed tomorrow. Berry is 65 years old.

WARNS AMERICA TO USE CARE IN FIGHTING REDS

Robins Says That Allies Should Not Battle in Russia.

[BY A STAFF CORRESPONDENT.]

Washington, D. C., March 7.—[Special.]—Col. Raymond Robins of Chicago, former head of the American Red Cross mission in Russia, warned the senate propaganda investigating committee today that no headway would be made in trying to check bolshevism by "witch hunt" methods.

"You've got to mobilize the intelligence and conscience of America to meet its challenge," he said.

Several lively tilts occurred when Maj. E. Lowry Humes, counsel for the committee, asked questions tending to show Col. Robins friendly to the bolsheviki. Once Senator Hiram Johnson of California protested against the methods of procedure followed by the committee.

"O, you can't get me to defend bolshevism; I'm against the system," said Col. Robins, in reply to one of Maj. Humes' questions. "But I am here to tell the truth as I saw it. I saw the best bolshevism and when the showdown comes, I'll be its bitterest opponent."

Against Allied Intervention.

Col. Robins reiterated his disapproval of American and allied intervention in Russia declaring that its principal effect at the present time was to unify all Russian elements against outside interference. He declared against recognition of the soviet government, but insisted that the Russian people should be permitted to have bolshevism if they wanted it.

Mr. Robins denied statements by previous witnesses that Russian peasants had no arms and were unable to overthrow Lenine and Trotzky. As a matter of fact, he said, there were 12,000,000 rifles available in Russia, and many of the communities and towns possessed machine guns.

The witness thought the Russian people could get rid of Lenine and Trotzky at any time they desired.

The committee tried to get Col. Robins to give the names of American newspapers whose attacks on Elihu Root hampered the American mission in Russia in the spring of 1917. Col. Robins begged to be excused from answering.

"Was it the New York American?" asked Senator Nelson of Minnesota.

"No," replied Col. Robins.

Defends His Interpreter.

Col. Robins was finally excused from answering the question upon his explanation that he did not want to drag personal controversies into the inquiry.

"Cowardly slander," was Col. Robins' characterization of attacks upon the integrity of Alexander Gumberg, his interpreter in Russia. Maj. Humes undertook to show that Col. Robins might have gained a wrong impression of the Russian situation through an interpreter. Col. Robins replied to this by stating he had employed interpreters of different affiliations during his stay in Russia.

Before leaving the stand Col. Robins asked and received permission to present documentary proof to sustain his statements in case they were challenged by any responsible authority.

Denies Treacherous Attack.

Mr. Robins emphatically denied that the bolsheviks had treacherously attacked the Czecho-Slovak forces after the latter had been disarmed. He said the conflict grew out of "designs which have not been laid upon the table," and in this connection declared that he knew that France had tried to keep the Czecho-Slovaks in Russia after offering to assist in getting them out as a means of overthrowing the revolution "at any cost."

He charged that the Czecho-Slovaks took bolshevist villages and shot some bolsheviki without trials, adding that in a great struggle where passions ran more or less wild excess might be expected.

Mention of conditions in England brought from the witness a reference to Lord Northcliffe as "the well known bolshevist of England."

Appeal Made by Russian.

G. A. Martusaine, who described himself as a Russian peasant and at present the official representative in this country of the Russian government of the north, told the committee that the United States and the allies could aid Russia only by helping to crush the bolshevists. With Lenine and Trotzky overthrown, he said, the masses of people would organize a real democratic government.

"I was a member of the original constituent assembly which was dissolved by force by the bolshevists when they found only one-fourth of the delegates held the same ideas as they," said the witness. "I know that the masses of people in Russia will fight bolshevism just as they fought czarism, for the terror they are under now is far greater than any they ever suffered under the old autocracy."

Mr. Martusaine said that in his opinion both Lenine and Trotzky were fanatics who believed it their mission to destroy everybody not agreeing with their ideas and to overthrow all orderly governments.

OCEAN STEAMSHIP MOVEMENTS.

Arrived.	Port.
MONGOLIA	New York
MEXICAN	New York
MALANCHA	New York
EL OCCIDENTE	New York
PARISIAN	Boston
PROFESSOR	San Francisco
ESSEQUIBO	Portland, Me.
RIJNDAM (previously)	Brest
MOOCASIN [previously]	Azores
Sailed.	Port.
SANTA TERESA [prev.]	St. Nazaire
ROCHAMBEAU	New York
MAIN	New York
BARRINGTON	San Francisco
HAVERFORD [previously]	Liverpool

The Chicago Tribune.
THE WORLD'S GREATEST NEWSPAPER.
Vol. LXXVIII. Saturday, March 8. No. 58.
Published daily at No. 7 South Dearborn Street, Chicago, Illinois.
Mail Subscription Price—Daily with Sunday for one year—$10.00.
Entered as Second Class Matter, June 3, 1908, at the Postoffice at Chicago, Illinois, under act of March 3, 1879.

GERMANS RETAKE RIGA

The Germans appear to fear the advance of bolshevism quite as much as the people of western Europe and America. In its present beaten and disorganized state Germany might readily be swept by a reign of terrorism as bad or worse than that of Russia. Therefore the victory by German troops over the bolsheviki at Riga is very significant. With Riga lost, the reds have no large city left in west Russia from which they can carry on operations.

The shaded portion on the map shows the approximate limits of the bolshevik power. The arrow points to Riga and the small inset shows in detail the railroad and water connections of Riga, which made it so important a base.

LEAGUE OR NO? VIEW OF MIDDLE WEST

(Continued from first page.)

publican partisan action of its senators on the league of nations. You imperil world peace.

L. L. BRANDE, 11417 Longwood drive, Chicago—I am emphatically in favor of a league of nations.

Calls Filibuster Disgraceful.

MISS HARRIET VITTUM of Chicago—I deplore the fact that our representatives are not leading public opinion in the right direction at this critical moment.

R. F. VANDEVENTER, 2201 Sherman avenue, Chicago—Your recent action in regard to the league of nations, and in participating in the filibuster to prevent necessary legislations, seems to be a disgraceful frittering away of energy and time which the people of Illinois expect you to use for better and loftier purposes.

DWIGHT L. AKERS, 1514 East Sixty-seventh street, Chicago—The Lodge resolution is reactionary and will be resented by the country. The Republican party cannot afford the disgrace of opposing the league. Hope you will reconsider your signature.

American, Not Internationalist.

Resolutions adopted by the Chicago Federation of Musicians approving the league drew the following reply from Senator Sherman:

"I am an American and not an internationalist. I owe allegiance to this country and not to an aggregation of the nations in Europe and I shall vote accordingly here."

Resolutions indorsing the league have been received by both Senators Sherman and Lewis from the Hull house woman's club, the Evanston Woman's club, the Covenant M. E. church of Chicago, and other church organizations.

Dr. Carl Beck of Chicago wrote to Senator Lewis declaring that he had prepared a league of nations plan a year or more ago almost identical with the one proposed at Paris.

Senator Lewis, whose term has just expired, but who figured as one of the champions of the league during the recent discussion, has had fewer letters than Senator Sherman, most of them favoring the league. The ratio runs about 20 to 1.

Show Anti-American Tinge.

In Senator Lewis' office it is claimed that many who write opposing the league show anti-American sentiments by first attacking President Wilson, then denouncing England, and finally condemning the league as a European effort to entangle the United States.

Senator Cummins of Iowa said he has received an extraordinary number of letters. They were practically unanimous against the league. The senator said he could believe they represented the sentiment of the state correctly.

The letters received by Senator Kenyon of Iowa were almost evenly divided between indorsement and opposition. Senator Kenyon refused to sign the round robin indorsing the Lodge resolution against the proposed league and has been advising his constituents that he is keeping an open mind on the subject.

Letters Commend Lenroot.

Senator Lenroot of Wisconsin has been receiving hundreds of letters commending the stand which he took against the proposed league.

Senator Townsend of Michigan stated he is certain from the correspondence he is receiving that he has adopted the right course in opposing the league in the form proposed.

Senator Watson of Indiana has received large numbers of letters and only one of them was in favor of the league, he said. His colleague, Senator New, said that about 70 per cent of the letters he had received were against the league and that most of the others favored amendments.

People Back League, Spargo Says.

New York, March 7.—[Special.]—John Spargo, independent Socialist writer and lecturer, who was in the city to meet with Catherine Breshkovski and other Russian revolutionists, expressed the view that the overwhelming majority of the American people favored the proposed league of nations. It is his belief that if it were submitted to a popular plebiscite based on equal, direct, universal suffrage, the plan would be approved by fully 85 per cent of the men and women of America.

Approved in Colorado.

Denver, Colo., March 7.—The senate of the Colardo legislature by a strict party vote today adopted a resolution favoring the adoption of the league of nations plan outlined by President Wilson. The house last week by a party vote tabled a similar resolution. The Democrats control the senate, the Republicans the house.

FACTION FIGHT BRINGS MENACE IN VLADIVOSTOK

Allies May Demand a Curb on Russian Quarrels.

Washington, D. C., March 7.—Vladivostok has been thrown into a commotion by the arrest and deportation of six nonbolshevik municipal officials by Gen. Ivanoff Rinoff, commander of the Vladivostok military district under the Omsk Siberian government.

Official advices today reporting the incident said there was strong feeling among the people of the city against the allies because the seizure of the officials was permitted. Representatives of the allies notified their respective governments and asked for instructions.

It was intimated in official quarters here that the allies and the United States would warn Admiral Kolchak, dictator of the Omsk government, that Gen. Rinoff must be restrained from interfering with the Vladivostok local authorities.

Trouble of Long Standing.

A peculiar situation exists at Vladivostok. Months ago, elections resulted in the setting up of a soviet municipal government, although the city is within the vast stretch of territory under the sway of the Omsk-All Russian régime. The city is policed by Omsk soldiery without regard to the local authorities, and the whole situation actually is controlled by the allied and American warships in the harbor.

First reports of the action of Gen. Rinoff indicated that it followed agitation instigated by Gens. Horvath and Seminoff, Siberian military commanders who are none too friendly to Kolchak. It developed later, however, that the men deported were alleged to have been implicated in a general plot against the Omsk authorities. They are said to have been sent to Harbin.

Official Report Issued.

The state department issued this statement regarding the arrests:

"The state department was advised today from Vladivostok that Russian local authorities there had arrested six nonbolshevist members of the zemstvo and had deported them to the frontier. This action was taken without instructions from either Admiral Kolchak or the Omsk government, but was under orders of the local commander, Gen. Ivanoff Rinoff, in charge of the Russian forces in that particular maritime district. The alleged charge against the men was political activity.

"It is believed here that the incident will be straightened out, as the only explanation suggested here, and that unofficially, is that there are a number of Russian officials who still feel that they have absolutely arbitrary power to do as they please."

Germans Recapture Riga.

LONDON, March 7.—German troops on the Baltic coast have severely defeated the bolsheviki and have recaptured Riga, according to a report received by the Telegraph.

Bolshevik Cannon Busy.

ARCHANGEL, March 5.—[By the Associated Press.]—Delayed.—The bolshevik artillery has continued activity on the Vaga and Dvina fronts, but there has been no infantry attack upon the allied forces since March 3, when a thrust at the allied lines between Vistavka and Kimst was repulsed.

Caring for Murman Heroes.

LONDON, March 6.—[Via Montreal.]—Allied soldiers wounded in the fighting along the Murman coast front are cared for most efficiently, according to a Reuter's dispatch. Dog teams and reindeers take the wounded to Kem, where they are placed on a train to Murmansk.

They are distributed to medical aid posts scattered in farm houses and in tents. Before being taken to the railhead the wounded men are placed on deep skin bags and have hot water bottles placed about them.

THE SENATOR RETURNS

BY THE SENATOR.

I was toddling down Randolph street headed for the city hall when I bumped into a bunch of old timers who gave me the flag. We did a fadeaway into an adjacent irrigation depot and when we had draped ourselves around a table the eruption started.

"How did you leave the battle of Paris?" asks a north side alderman.

"Still scrapping," says I. "Clemenceau sent along his best regards and Lloyd George wanted to be remembered to the regulars. You Republicans ought to take lessons from those two birds in the art of hoisting it over Woodrow. The fighting at the peace table is furious. Italy is claiming the Nineteenth ward on the doctrine of self-determination; Poland bids for the Sixteenth on ethnological grounds; the Czecho-Slavs and the Jugo-Slavs are scrapping over who is to get South Chicago on the theory of preponderating populations on the rolling mill coast; Greece wants a slice of Dearborn street near South Water on account of the Greek restaurant industry, and Dalmatia wants to grab a chunk of the north shore because some sport in Evanston owns two black and white spotted coach dogs. The delegates from Liberia want autonomy for the Second ward, while th——"

"Can it, can it," says a highbrow from Hyde Park. "Slip us an earful of real inside stuff. What are the soldiers talking about?"

"One ripe topic which the doughboy never wearies of discussing," says I, "is the prohibition amendment. It's the first thing they ask about when you hop off the ship at Brest and it's the last thing they speak of when they look at your passport on the way back. The American soldier in France has one opinion on a bone dry America—it is that the folks back home slipped one over on him while he was away fighting in the trenches. That's the view they all take of it—they all seem to believe that the United States took advantage of the absence of the soldier vote to hoist prohibition over because the people believed when the soldiers got back home they might get pie-eyed and raise roughhouse. You get that view from almost every American soldier you talk to. Of course, any one in the know saw it coming long ago, and back in November, 1916, it was perfectly easy to dope it out from the election returns that the bone dry amendment would be put through by 1919 or 1920—all the bartenders were wise to what was coming—but over in France all the soldier sees is that while he was away fighting Uncle Sam made thirst a crime. Sherman was right, but peace has its terrors, too—that's the way they look at it.

"I see the Anti-Saloon league is going to hold a world convention in Paris to wipe out every oasis and make the whole earth a Sahara. They'll make a hit over there—not! Paris regards America's national prohibition as something akin to bolshevism, as it were. Trotzky puts property rights on the frizzle; the drys put personal rights on the hummer. Lenine says nobody has a right to an extra suit of clothes or a spare bedroom in his house if somebody else wants to use them; the drys say nobody has a right to drink a glass of beer because it might lead somebody else to go on a souse.

"What is it but communism standing on its head?" I goes on. "The Russian bolshevists abolish private property rights and make property public, while the dry put the clamp on the personal right to drink a glass of light wine to stop a small part of the public from getting lit up on forty-rod red-eye.

"Near beer is lawful, but if you slip a raisin in a bottle of this dope it raises the alcoholic content over the 2 per cent and puts it on the forbidden list. Whoever expected to see the day when one little California raisin would ever become a sin? Why, say, over in Battle Creek last summer a chap at Camp Custer told me he acquired a neat little edge the evening before by eating a cantaloupe and drinking a pint of near beer. Under the spirit of the bone dry amendment it'll probably be regarded sinful to eat a melon with such a chaser. But it's a pipe you can't change human nature by legislation—even Eve fell for the apple and many a poor, frail man will fall for the raisins and casabas. You can write your own ticket on the new Garden of Eden stuff.

"That's the way they look at it in France, the American soldiers and the French alike," I goes on. "It may be right and it may be wrong, take your pick. And one thing France seems unable to understand is what will happen to its vineyard industry if the bone dry section sticks. America has been a good customer for light wines, and when you go to Reims and they take you into the catacombs a hundred feet underground where the shells of the Germans failed to break the corks in a four year bombardment, it's the first question you hear from the few attendants still on guard. They all wonder—"

Henry Stuckart and Dennis Egan blew in at this point.

"Hello," says Henry. "I haven't seen you in a dog's age. Been out of town?"

"Wake up," says Denny. "He's just come back for the battle of Chicago from the battle of Paris."

"Well," says Henry, "he's got nothing on Woodrow Wilson. What do they think of him in Paris?"

"The latest quip in Paris," says I, "is that if President Wilson stays away from home much longer there may be an uprising in America and the people may declare the United States a republic."

KAISER'S FRONT YARD TO HOLD VAST 'Y' HUTS

Use Imperial Lawn for Great Cafeteria and Auditorium.

BY PARKE BROWN.

[Chicago Tribune Foreign News Service.]

[By Special Cable.]

[Copyright: 1919: By the Tribune Company.]

COBLENZ, March 7.—If Kaiser Bill could come back and see how American soldiers are going to play all over his front yard his rage probably would turn him into a wild man. On the broad lawn of the imperial schloss today workmen are putting up two large sectional frame buildings. One to the north is to be a restaurant that will feed between 1,000 and 1,500 men an hour. The other is an athletic hall, where 2,000 men can watch basketball games, boxing matches, and similar contests.

Each will be a boon to men on leave in Coblenz, but they certainly do hurt the appearance of the palace and interfere with the view across the garden from the kaiser's best parlor. The Y. M. C. A., which is erecting them, designed the structures for the specific purposes for which they are to be used.

Two Cafeteria Rooms.

The main wing restaurant is 178 feet long and 65 feet wide and will contain two cafeteria rooms capable of seating 500 men at one time. They will have their own bake shop, where cakes and pies will be a specialty.

The athletic hall is of the same ground dimensions, but the center section roof is raised to provide clearance for basketball. At corps and division points the Y. M. C. A. is erecting forty-nine other buildings and auditoriums.

Yanks Pay As They Go.

COBLENZ, Thursday, March 6.—[By the Associated Press.]—All indebtedness contracted by Americans within the occupied territories of Germany will be paid immediately. Authorization to this effect was obtained by the Third army today and from this date on the Americans will pay their way as they go.

BRITAIN PLANS TO DRAFT ARMY OF 900,000 MEN

LONDON, March 7.—Capt. F. E. Guest has introduced a bill in the house of commons which proposes compulsory service for the British army of occupation. This army, according to the bill, would be composed of 900,000 men and the enlistment period would expire April 30, 1920. Alexander Shaw, Laborite, moved rejection because the Labor party is opposed to a continuance of conscription. The bill passed second reading 304 to 71.

CIVIL SERVICE EXAMINATIONS.

Examinations for candidates to fill fourteen civil service positions will be held next month, most of them on April 8. Many positions for women are open.

Capt. Leander McCormick Nears Home on Troopship

Newport News, Va., March 7.—[Special.]—The transport Martha Washington, several days overdue from France with troops, tonight wirelessed this port that it would reach the Virginia capes late tomorrow afternoon. One Chicago man reported to be returning on the Martha Washington is Capt. Leander McCormick.

Three officers and 178 men left this afternoon for Camp Grant. They are members of the One Hundred and Forty-seventh machine gun battalion, the First batalion trench artillery and casuals from Illinois organizations which saw hard service at the front. Officers stated they should be in Chicago Saturday night or early Sunday morning.

The KNOX Bowler

THERE isn't anything quite like the KNOX BOWLER —It is a new spring derby with style and quality supreme.

EIGHT DOLLARS

Also Knox Coats for Men

JOHN T. SHAYNE & Co.
PALMER HOUSE CORNER

ADVANCE DISPLAY
Fifield's Spring Hats

In addition to the late spring models by *Mr. Herbert Johnson* this season, imported hat specialties are now being shown.

The "Fifield" derby and soft felt hats are priced from $8

Everything in Fashionable Accessories to Men's Dress for Town, Country, Motoring and Sporting Wear.

Fifield & Stevenson
Men's Wear
328 S. Michigan Boulevard
CHICAGO

ROTHSCHILD & COMPANY
ATTENTION!
CUT OUT THE COUPON BELOW
Look in this paper tomorrow for the advertisement of our great
Annual Jubilee Celebration
The Anniversary of "S. & H." Green Trading Stamps in This Store
50 "S. & H." Green Trading Stamps FREE
Monday with every purchase amounting to $1.00 or more.
The 50 free stamps will be given only when the coupon is presented, and only 50 stamps with each coupon, so cut out the coupon now before this paper is mislaid.

3-8-19
50 COUPON 50
This COUPON entitles bearer to 50 S. & H. Trading Stamps FREE With a purchase of $1.00 or more
Good only Mar. 10 1919
50 50

Copyright, 1919, by Rothschild & Company.

BROWNING KING & CO.
133 S. State St.
Just North of Adams
OUR FINAL CLEARANCE SALE ENDS IN A FEW DAYS
SUITS AND OVERCOATS

For Men and Young Men
Now Priced
$22.75
$26.75
and upward
NEW SPRING HATS
$4 to $10
Final Clearance of Men's
FURNISHINGS
$2.00 Shirts, broken lines, now $1.25
$2.50 Shirts, broken lines, now $1.65
65c and 75c Neckwear now 50c
75c Wool Hose now 50c
$2.00 Wool Shirts and Drawers now, per garment $1.39
BOYS' FLOOR
All our Boys' Suits, Overcoats and Furnishings are marked at sharp reductions.

NEOCA 2⅛ IN.
ORDWAY 2⅜ IN.
CUT WITH THE DUPLEX CURVE
Lion Collars
OLDEST BRAND IN AMERICA
UNITED SHIRT & COLLAR CO. TROY, N.Y.

Fort Sheridan Hospital Speeds Up Reconstruction

"Trackless Train" to Move Wounded Is One Feature of Modern Army Development, and Cheery Associations Form Another.

MISS "JERRY" LORENZ. CAPT. CHARLES P. HUTCHINS.

POWERS AGREE TO FEED ENEMY FOR SHIPPING

Act to End Break with Germans at Spa.

BULLETIN.

PARIS, March 7.—(By Associated Press.)—The council of the great powers took action today on the refusal of Germany to give up her merchant ships until assured that she would be given food.

Representatives of America, Great Britain, and France tentatively approved a resolution which provides that on the delivery of ships the allies shall undertake to revictual the Germans until the next harvest, payment being made in coal, potatoes, nitrates and other products which Germany has and the allies want.

The agreement reached between the British, French and American members of the council leads to the expectation that the council will accept the settlement tomorrow and that the negotiations at Spa will be resumed.

BY RICHARD V. OULAHAN.
Chicago Tribune-New York Times Cable.
[Copyright: 1919.]

PARIS, March 7.—[By Wireless.]—The snarl over German food and ships that caused the breaking off of negotiations at Spa yesterday was the subject of animated discussion today in private conferences of peace leaders.

In spite of the effort being made to give an impression that the matter of feeding Germany will be straightened out, it is apparent the situation is far from satisfactory. At the conference between Clemenceau, Lloyd George, and Col. House the suggestion was presented from Lord Robert Cecil that Germany be given food until the August harvest, under certain conditions. All, including Clemenceau, expressed themselves satisfied with this step, but tonight everything now goes to show the French are insisting that the United States assume the whole burden of feeding Germany.

Means Vast Outlay.

This means the United States is expected to purchase millions of dollars worth of food and trust Germany to discharge long term obligations given as security. There is no likelihood the United States will agree to this proposition, which has been advanced before and rejected.

France is willing to permit the use of German freighters held in neutral countries and to charter prizes and German ships as payment for 276,000 tons of food. This proposal was made to the Germans at Spa and was rejected with a show of indignation, the Germans declaring that this amount would last only two weeks.

At the sessions today of the allied economic experts the British and Americans indicated they would undertake the feeding of Germany without French help, but the suggestion was not put forward.

According to a German wireless version, Berlin wants 2,500,000 tons assured to her before she releases her cargo fleet. This, it is contended, the allies were not authorized to grant, so discussion was dropped for the present.

Want No Indemnity.

The United States informed the allies we will be satisfied with the amounts collected by the alien property custodian and will not ask further reparation from Germany or Austria. American experts are now in England helping the other allies to determine how much the central powers are able to pay. The estimates vary from $25,000,000,000 to $50,000,000,000, but it is a safe guess that the amount ultimately fixed will amount to the latter sum.

Our experts figure the four central powers have between $4,000,000,000 and $5,000,000,000 of assets which they will be able to furnish to the victorious nations within two years.

RUPTURE NOT SERIOUS.

BY HENRY WALES.
[Chicago Tribune Foreign News Service.]

PARIS, March 7.—The rupture in relations between the allied and German economic commissions at Spa is not regarded as serious, as it is understood the enemy's demands that food be supplied until the new harvests, in exchange for the allies' taking over German shipping, will be agreed upon. As the Germans need food far more than they need their ships, it is expected the incident soon will be rectified with a further meeting at Spa. The Germans claim that German sailors should be used for crews on the German tonnage taken over, but this is not expected to be accepted by the allies, although the enemy asserts refusal will throw 42,000 German sailors into bolshevism.

SEE GERMAN BLUFF.

GENEVA, March 7.—[By the Associated Press.]—While Germany has broken off official relations with the allies at Spa over the question of food supplies, travelers arriving in Switzerland recenty from across the Rhine report that food conditions in central and southern Germany are not critical and do not demand immediate relief. The travelers say that the statements of the German government are only a bluff in order to get better terms from the allies.

See Shipping Ruin.

WEIMAR, Thursday, March 6.—[By the Associated Press.]—The negotiations concerning shipping and food at Spa were ruptured with the support of the representatives of the German shipping interests, including Director Heinecken of the North German Lloyd, who declared that if the Germans met the allied demands it would mean the ruin of German mercantile and sea trade interests.

In commenting on the news, the Deutschland expresses satisfaction with the attitude of the German representatives, and says that the German people will indorse and support their attitude.

PEACE TREATY TO BE COMPLETE BY MARCH 20

All Details Given to the President by Wireless.

PARIS, March 7.—[By the Associated Press.]—President Wilson is being advised daily by wireless of the developments of the peace congress, so that when he arrives in Paris he will be as fully informed as those who have attended the sessions.

The complete military, naval, and aerial terms of the proposed peace treaty were sent to him textually by the American military and naval advisers with notations and reservations.

The present plan is to complete the peace treaty March 20. In this case President Wilson would have only five or six days to consider the main subjects of the treaty when it has reached the vital stage, except for the wireless.

Will Be Nation's Guest.

Brig. Gen. William W. Harts, former military attaché at the White House, has been given charge of arrangements for the president's stay in Paris. The French government will send a special train to Brest to meet the presidential party.

The George Washington is expected to arrive at Brest about 3:30 p. m. March 13, accompanied by an armored cruiser and four torpedo boat destroyers. The presidential train will leave Brest for Paris at 5 o'clock in the evening, arriving in Paris at 11 o'clock on the morning of the 14th.

Would Not Sink Ships.

Washington, D. C., March 7.—President Wison is opposed to the sinking of the surrendered German fleet. In a letter to Representative Fuller of Massachusetts, dated March 1, and made public tonight, the president said the proposal to destroy the ships "seems to me like the counsel of those who do not know what else to do."

He added that the question of the disposition of the vessels would be considered further on his return to Paris.

Pleased with Election.

On Board the U. S. S. George Washington, March 7.—[By Wireless to the Associated Press.] — President Wilson today expressed himself as greatly pleased at the outcome of the election in the Twenty-second Pennsylvania congressional district, particularly as the league of nations was made an issue. The president sent a wireless message to Joseph P. Tumulty, his secretary, as follows:

"Please extend my cordial congratulations to Mr. Wilson [J. H. Wilson, Democrat], just elected in Pennsylvania, and express my gratification that he won upon the issue of the league of nations."

President Wilson's rest this morning was cut short by the sounding of a general alarm summoning all hands to the boats to abandon ship.

GIVE BELGIUM POWER

PARIS, March 7.—[By the Associated Press.]—The report of the commission on Belgian affairs, charged with investigating the differences between Belgium and Holland, was submitted to the council of the five great powers today. It advises that the three treaties of 1839, establishing the status of Belgium and Holland, be revised by the council, as they are now "useless and disadvantageous to Belgium."

These treaties are identical, except as to the signatories. Belgium and Holland signed one, and Holland and Belgium each signed one with Great Britain, France, Austria, Russia, and Prussia. Three of these powers have disappeared and the treaties have become "scraps of paper," which Germany violated by invading Belgium.

The proposed revision of the treaties will restore Belgium's complete sovereignty and eliminate her neutrality, which afforded no protection and is now distasteful. Holland will be summoned before "the big five" shortly to discuss the revision of the treaties.

Want U. S. Mandatory.

The Albanian delegation to the peace conference, after a hearing Thursday by the commission dealing with Greek questions, sent a note to Premier Clemenceau, as president of the conference, proposing that in the event that its claims were not admitted by the supreme council that a mandate be given to the United States to occupy and administer for one year the territories claimed by the Albanians.

IRISH THREATEN TO MAKE SENATE REFUSE TREATY.

PARIS, March 7.—[By the Associated Press.]—If the Irish question is not settled by the peace conference friends of Ireland will stop ratification of the league of nations in the American congress, Sean O'Ceallaigh (John O'Kelly), the delegate of the provisional Irish republic to the peace conference, declared in a statement today. He expressed doubt that any league of nations could be formed and said that the Irish "have spoken gently" to President Wilson long enough.

"We can stop ratification of this league of nations in congress if the Irish question is not settled," the Irish delegate declared. "It is my opinion that there will be no league of nations; at any rate there will be no peace in Europe, because Ireland will fight and the world knows that Ireland can fight.

"We believe we are powerful enough in America to make President Wilson enforce the principles outlined in his peace plan concerning the rights of nations to dispose of themselves. We have pleaded and spoken gently to him long enough. The time has come for acts."

PEACE SCHEDULE FOR GREAT LAKES STATION FIXED

Lieutenant Commander Chester S. Roberts, executive officer of the Great Lakes Naval Training station, last night announced peace organization plans for the north shore station. The peace quota capacity is to be 15,000 men under training, he said, in keeping with orders from the bureau of navigation. The capacity quota does not include the men sent to Great Lakes for special training in the aviation, yeoman, and radio schools, the hospital corps, and the men known as the "ship's company," required to operate the station.

The maximum number of men to be admitted to special training courses as fixed by the new order is as follows: Aviation, 2,500; yeomen, 150; radio, 2,500; hospital corps, 500.

Orders also were received assigning Lieutenant Commander Roberts to sea duty. He will be detached from station service about April 1. His new assignment is in conformance to navy regulations, which require three years of sea duty following two years of duty ashore. The lieutenant commander's two consecutive years on shore duty expired on Nov. 1, 1918.

HIS FOOD COLD, SHOOTS UP PLACE, $40 DISAPPEARS

A plate of cold food caused Harry Dallas, lunchroom owner at 1802 South Wabash avenue, a few unpleasant minutes last night, not to mention the loss of $40 and a regular customer. Edward Dunne, 1826 Prairie avenue, a regular patron, brushed aside his food, complaining it was "cold as ice," and hurried out.

He returned with a revolver in each hand and five bullets hummed uncomfortably close to Dallas before he found shelter in the basement. Several customers left hurriedly. When the owner ventured upstairs he found the cash register, which had contained $40, empty.

Beaten with Beer Bottles in Y. M. C. A. Hotel Room

Frank Jacobs of Janesville, Wis., was severely beaten on the head with beer bottles last night by two men in a room of the Y. M. C. A. hotel. He met one of the strangers in a restaurant and on his invitation accompanied him to the room of the other, where the three drank bottled beer. Jacobs thinks they intended to rob him, but became frightened when he yelled.

German Austria Is Made Part of German Republic

BASLE, March 7.—The constitutional committee of the Austrian national assembly, according to a report from Vienna, has adopted a proposition submitted by the government proclaiming German Austria a democratic republic and an integral part of the German republic. The motion, it is said, was carried unanimously.

MIRACLES OF HEALING

That iconoclast who said the days of miracles are past would receive a derisive greeting from America's maimed and shell shocked soldiers at the Fort Sheridan hospital.

Modern surgery, aided by equipment and chemical processes undreamed of even a decade ago, is achieving miraculous results in physical reconstruction and mental rehabilitation.

There are now 1,400 patients at Fort Sheridan, men representing every possible type of battle casualty—some with features partly effaced by shrapnel, some with livid scars, some with eyesight wholly or partly gone, some with minds rendered as simple as those of children.

They call the department into which the patients are transferred after the physicians and specialists have done all they can for them the physic-therapy department. There the work of physical reconstruction is completed. Capt. C. P. Hutchins is in charge. His assistants are Lieuts. L. C. Howe and L. E. Youmans.

One must not overlook "Jerry" Lorenz, the smile specialist. That's her business—making them smile. A smile, the lexicon of modern surgery reads, is 50 per cent of the battle.

Electricity plays a prime part. Even scars are removed.

JOHNSON WRITES BAKER FOR FACTS IN ANSELL CASE

Washington, D. C., March 7.—Representative Johnson of South Dakota, who served with the American expeditionary forces in France, wrote a letter to Secretary Baker today requesting answers to eight specific questions relating to the recall of Brig. Gen. Edward A. Kreger from France to act as judge advocate general and the discharge of Samuel T. Ansell from his commission as a temporary brigadier general.

Representative Johnson said the public was interested to know whether Gen. Ansell was returned to his prewar rank of a lieutenant colonel in the regular army "because of his stand upon the administration of military justice."

Duchess of Marlborough Elected Council Member

LONDON, March 6.—The Duchess of Marlborough, formerly Miss Consuelo Vanderbilt of New York, was elected to the county council today from the north division of Southwark by a large majority over her opponent, a Labor candidate. She stood for election as a Progressive.

WILSON TAKES DAY'S HONORS IN SOLDIERS' POLL

New York, March 7.—[Special.]—President Wilson led in the preference for next president, as expressed by returning soldiers today. Details follow:

Wilson	166	Taft	8
Wood	91	Johnson	6
Pershing	61	Hughes	22
McAdoo	72	H. Ford	1

The cumulative figures for five days follow:

Wilson	886	Pershing	217
Wood	630	Taft	94
McAdoo	292	Hughes	38
Johnson	103	Baker	48
Daniels	73	Borah	29

CHICAGO-CALUMET SEWER OPPOSED.

Former Ald. Ernest M. Cross yesterday led the opposition when the board of local improvements heard the views of property owners on the proposed intercepting sewer in the South Chicago-Calumet region. He said the cost was prohibitive. The meeting adjourned to April 22.

Order direct at the Wholesale Plant

1,500 combinations in fashions and fabrics for your selection.

Suit or Overcoat made to your special order at $30

Location—at Wholesale Plant: 731 S. Wells Street
At the Corner of Polk Street
One Block from Harrison St. Depot

To your special order at $30

THE ROYAL TAILORS
CHICAGO — NEW YORK

DANIELS, BAKER TO GO ABROAD; STUDY WARSHIPS

Washington, D. C., March 7.—Secretary Daniels and a party of American naval experts will leave for Europe next week to discuss with allied naval officials the best type of capital warships to be built in the future, based on the lessons gained in the great war. Because of conflicting opinions on this subject among American officers the secretary has been asked to submit a definite recommendation to the next congress in December.

It also was learned today that Secretary Baker would sail for Europe about April 1 to close up the business operations of the American expeditionary forces. He will be absent about six weeks and probably will arrive overseas before Secretary Daniels returns home.

Thus President Wilson and the heads of both the army and navy probably will be away from the country at the same time—a situation which many officials said today was without precedent.

Here Are Chicagoans Who Passed Bar Examination

Springfield, Ill., March 7.—[Special.]—The state board of law examiners has announced the following successful applicants from Chicago for admission to the bar at the examination held at Chicago Dec. 3, 1918:

David Almond, John Angus, S. L. Antonow, Mabel F. Barckley, 830 Montrose-blvd., R. E. Blackwood, Walter F. Boye, D. C. Cargill, Robert C. Carr, George H. Clark, Atla Marion Dalton, Arden Dearheyne, Armin Fisher, J. E. Flansberg, William U. Franey, William Greene, Max Haleff, H. J. Harlenfeld, Beatrice L. Hayes, 224 N. Menard-av., John R. Horan, L. L. Junkerman, Bernard J. Juron, Charles H. Kaplan, A. D. King Jr., Elmer W. Maher, Clinton J. Moore, Arthur A. Nelson, David Olshan, George W. Omacht, R. P. Perlman, Dorothy Rosenthal, 1527 S. Turner-av., Aaron Rothstein, John A. Ryan, Samuel Schnitzer, Donald J. Seeley, Charles J. Sopkin, Floyd B. Weakley, Samuel B. Wittelle, Henry L. Wurster, Harry J. Fireman, Harold Lee Hart, Joseph B. Hermes, M. J. Nathanson, Roderick Wyckoff.

WARNS AGAINST BRINGING YANKS HOME TOO FAST

Major Fears Disease; Ships Land Men from Chicago.

BY C. V. JULIAN.

New York, March 7.—[Special.]—A word of warning against rushing American transports back from France with too great speed was spoken here today by Maj. George W. Newell of Burlington, Wis., member of the army medical corps. His caution is based upon the dangers of disease.

"Of course all of the boys are wild to get back," Maj. Newell said, "but the morale of the American army over there seems to be about as good as it ever was, and I do not think we should take too great risks in hurrying the men back.

"The epidemics of influenza on some returning transports and in some of the concentration camps should be taken as a warning not to sacrifice health safeguards in order to satisfy the longing of the boys to get home. It is better, I think, to sacrifice speed to health."

6,904 Soldiers Return.

The Mongolia and the Mexican arrived today, bringing 6,904 overseas soldiers, including 2,242 members of aero squadrons.

Officers from Chicago who returned among the casuals were:

Capt. W. M. Gilkinson, 215 Postal Telegraph building.
Lieut. Wells Hoyne, 6444 Woodlawn avenue.
Lieut. Jesse Osborn, 3335 Wilson avenue.
Lieut. Frederick Harger, 4930 Ellis avenue.
Lieut. John Sinclair, 10000 Avenue L.
Lieut. David Culligan, 5875 Glenwood avenue.
Lieut. Henry K. Hellstrom, 2514 Pioneer avenue, Evanston, Ill.
Lieut. Faye E. Hutchinson, 802 Forrest avenue, Evanston, Ill.

Chicago Men Wounded.

Among the sick and wounded Chicago enlisted men who came on the Mongolia were:

SERGEANTS.

William H. Badeaux, 1447 Rosmont-st.
Robert Gibbs, 424 Pleasant-st., Oak Park.
Thomas Trudelle, 2627 Kimball-av.

CORPORALS.

Otto Cooper, 14 South Horne-av.
Oscar Nelson, 7210 Lawrence-av.
Ralph Hoberg, 518 Lyman-av., Oak Park.

PRIVATES.

Thomas Dillabough, 4607 N. Ashland-av.
Herman Derman, 2317 West 25th-st.
Clyde Heckleman, 6008 South Carpenter-st.
Wilford Haackenson, 5932 Union-st.
Donald Rooker, 2049 Howe-st.
Michael McCarthy, 2432 West 12th-st.
Richard Fogel, 3153 Harding-av.
John P. Conrick, 1119 North Kedvale-av.
Joseph Kionda, 1342 South Komensky-st.
Abe Siegel, 1116 West 63d-st.
Olaf Dysterud, 2748 Adams-st.
John Kamouras, 528 North Peoria-st.
Charles Collins, 5721 South Emerald-av.
Edward Kane, 1873 North Hoyne-av.
Carl Franzen, 843 King-pl.
Erwin Corfield, 4944 Prairie-av.
Albert Schroeder, 6339 Eberhart-av.
Carl Bergstrom, Marines, Evanston.

Ayerie Wallace of Bunker Hill, Ill., and William S. Wallace of 5723 Dorchester avenue, Chicago, were among the Y. M. C. A. workers who returned.

Gary Heads Welcome Body.

Springfield, Ill., March 7.—Elbert H. Gary has accepted the office of chairman of the Illinois welcome committee, offered to him by Gov. Frank O. Lowden, according to an announcement today. The purpose of the committee, which has opened headquarters in New York, is to welcome Illinois soldiers from overseas, look after their welfare, and help the sick and wounded.

Unionists Ask Removal of Burleson from Office

New York, March 7.—Removal of Postmaster General Burleson from the cabinet was called for in a resolution unanimously adopted tonight by the Central Federated union. The resolution was presented by Percy Thomas, deputy international president of the Commercial Telegraphers' union.

EX-ROYALTY AND EX-SPIES CROWD ALL STOCKHOLM

Hard Luck Stories Principal Crop in the Capital Now.

BY FRAZIER HUNT.
[Chicago Tribune Foreign News Service.]
[By Special Cable.]

[Copyright: 1919: By the Tribune Company.]

STOCKHOLM, March 7.—Stockholm has a brand new class of unemployed—the international spies out of a job. Today the capital of Sweden is filled with these ex-sleuth hounds. A few weeks ago your waiter, your taxi driver, your hotel maid, your dinner companion, and your best friend belonged to the gumshoe profession. Now most of them are searching for a job instead of enemy secrets, and you can almost talk above a whisper when you dine even with an ex-spy at the next table.

In fact, most of the foreigners here are ex-something or other—ex-secret agents, ex-Russian nobility, excommunicated or something. The vast majority are trying to get somewhere, where they really don't want to go and haven't the least possible chance of getting to.

Hard Luck Tales Plentiful.

To get a passport visèd here now is much more difficult than starting a Balkan war or even forming a new republic. To the casual stranger it is a town of hard luck tales in broken English. There is a beautiful Russian ex-countess who tells you she has just sold her very last diamond earrings to buy food for the children and that she has had to cook it with her own hands.

Prime ministers and future presidents of the late winter crop of new nations tell you the allies have left his country high and dry and that if he just had a few million rubles or crowns or dollars or pounds—I've forgotten which—he could whip that crowd of bolsheviki over in central Russia.

Need Sense of Humor.

Really it takes a sense of humor to get along safely in this gorgeous northern Venice. The other day I stood right on the fringe of the red "Welcome" mat when the king met Gen. Mannerheim, regent of the new nation of Finland, who had come over to sleep a couple of nights in one of the king's beds.

The next night, while the gala performance was going on at the opera where Gen. Mannerheim sat in the royal box with the king, mounted patrols who had studied the art of the ex-czar's Cossacks, were wielding heavy riding whips to keep the crowd outside from being naughty.

SILVER BROTHERS

2 PANTS SUITS

The biggest fine-clothes values in Chicago!—at

$16.50

and other two-pants suits at

$21 & $25

"You never pay more at Silver's"

Travel the 2-Pants Road for Double Savings! Get twice the wear at half the cost! Buy Silver Brothers Guaranteed 2-Pants Suits!

SILVER BROTHERS
76 W. Madison St.
Between Dearborn and Clark
Open Saturday till 10 P. M.

At CABLE'S Today

The sale of Grand Opera Pianos is an annual event with us. And it's an opportunity event for you. You'll make a considerable saving by buying now.

WABASH & JACKSON

Watch Our Windows for Your Hat

BISHOP HATS

We welcome you back, boys—we're still here, at the same old place, and the hats are priced the same, too. We assure you that the same courteous treatment awaits you at Bishop's as before the war, and it's easy to find your particular hat style here!

A Smart Looking Superfine Hat

DISTINCTIVELY new—this Bishop Superfine Quality is one of the authentic styles in Men's Spring Hats now ready for your inspection. The colors are seal brown, bottle green and fawn—the linings match. Looks equally well with brim turned down. Superfine value $6

Also headquarters for Borsalino, Mossant, Knapp-Felt and Stetson Hats

Other Hats $3 to $15

Bishop's famous fitting Service with every hat.

BISHOP
the old reliable hatter and furrier
12 W. Washington St.
100 Feet West of State St.

OWNING & CO. State St. North of Adams

AL CLEARANCE ALE ENDS FEW DAYS TS AND RCOATS

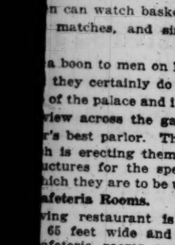

earance of Men's NISHINGS

broken $1.25
broken $1.65
Neckwear 50c
Hose 50c
Shirts and Drawers $1.39

YS' FLOOR
Boys' Suits, Over- Furnishings are sharp reductions.

CA 2⅛ IN.
WAY 2⅜ IN.
CUT WITH UPLEX CURVE
n Collars
RAND IN AMERICA

NORTH DAKOTA READY TO START INTO BUSINESS

Banking, Home Building, and Flour Milling Part of Scheme.

Bismarck, N. D., March 7.—The laws permitting the state of North Dakota to go into business under the industrial program of the National Nonpartisan league went into effect when Gov. Frazier recently signed the bills. Banking, home building, and flour milling are among the projects covered in the ten constitutional amendments adopted at the last general election.

The parent bill creates a state industrial commission composed of the governor, commissioner of agriculture, and the attorney general, who are given blanket authority in establishing necessary state departments. The commission is given authority for the operation of a system of banking, under the name of the Bank of North Dakota.

Issue of Bonds.

The banking measure provides for issuance of $2,000,000 in bonds to furnish capital. The system will start "whenever the sum of $2,000,000 issued by the state, as provided by law," has been delivered to the commission. The bank will become the depository of all public funds of the state, counties, cities, and school districts. General banking business is authorized, and, in addition, the central state bank will become the depository of the reserve funds of several hundred private banks chartered by the state. These reserves are now held in St. Paul, Minneapolis, and Chicago. The state bank will have charge of the issuance of state bonds to finance industrial enterprises and will act as a rural credit bank for promotion of agriculture.

The industrial commission bill and the banking act have passed both houses by two-thirds majorities, which permits the inclusion of an emergency clause putting them into immediate effect. The other bills are expected to pass soon with the emergency clauses.

The other league program bills provide for the erection of terminal elevators and flour mills and extended state credit to all citizens desiring to erect homes.

State Hail Insurance.

Other phases of the program, which eliminated taxation on certain improvements, provided state hail insurance on crops, state industrial insurance for workingmen, and made other changes proposed by the State Federation of Labor.

The milling measure authorizes the establishment of a system of warehouses, elevators, flour mills, and factories with which the state will engage in the manufacture and marketing of farm products. The milling association will be capitalized at $5,000,000, part of the money to be obtained through certain funds in the state treasury and part through the sale of state bonds.

The Home Building Association of North Dakota, authorized under the home building measure, will purchase or build homes or farms for citizens on receipt of 20 per cent payment. The remainder may be paid on an amortization plan in from ten to twenty years. A house costing $5,000 can be purchased in twenty years on monthly payments of $26, according to league members. They say the act will bring rapid settlement of the state's idle lands.

North Norway Prepares for Revolutionary Move

CHRISTIANIA, March 7.—A strong revolutionary agitation is being carried out in Finmark (the northernmost part of Norway) by an organization which is planning a revolution on the Russian pattern, according to a report from Kirkenais to the Aftenposten.

'I'M SO HAPPY' CHORUS NORMA AND FATHER

Reports of Acquittal of J. Norman Cook Lead to Reunion with His Daughter, Whose Elderly Suitor Cook Killed.

[Photo by Tribune News Photo Service.]

HERE ARE THE JURORS WHO TRIED COOK FOR BRADWAY MURDER

THESE are the jurors who freed J. Norman Cook on the charge of having murdered "Billy" Bradway.

Everett Pryde, 4437 North Rockwell street, clerk for Chicago and Alton railroad.

William J. Wolf, 504 West Thirty-second street, sheet metal worker.

Fred Kreuger, 2108 Addison street, metal polisher.

Harry B. Leland, 4018 South Campbell avenue, laborer.

John McInrue, Chicago Heights, foreman, mechanic.

Leonard Graff, 1648 North Claremont avenue, bank clerk.

Charles N. Eldredge, 5019 Blackstone avenue, insurance agent.

James Hospes, Berwyn, clerk.

Charles E. Bradley, 5439 South May street, foreman.

Vincent Bertolm, 4315 Monticello avenue, optician.

Louis Kerkric, 1150 North Latrobe avenue, machinist.

Arthur W. Meyer, Chicago Ridge, laborer.

JURY DISAGREES ON WEIGHTS.

A jury disagreed yesterday as to the guilt of John J. Wabor, owner of a meat market at 1116 Davis street, Evanston, charged with "short weighting." He will be retried next Friday.

INDIANA STATUTE PROHIBITING RED FLAG IS ENACTED

Indianapolis, Ind., March 7.—[Special.]—The final stamp of condemnation in Indiana was placed on the red flag of bolshevism today when the house of representatives concurred in the senate amendments to the Deem bill. The Deem measure was linked with the anti-bolshevism bill.

It makes it unlawful to carry in a parade or otherwise display a red flag by persons known to oppose organized government, and defines the crime of bolshevism, making it punishable by imprisonment.

Law Aimed at Propaganda.

St. Paul, Minn., March 7.—With only one dissenting vote, the senate today adopted the Hall bill aimed at propaganda, acts, and language disloyal in time of war.

$175,000 COWAN ESTATE TO FAMILY.

Mrs. Grace L. Cowan, widow of Harvey W. Cowan, and their five children, all living at the Del Prado hotel, will share his $175,000 estate. The will of Mr. Cowan, who died Jan. 28, leaves all but $2,000 in trust for the family.

COOK VERDICT IS NOT GUILTY, REPORT SAYS

Norma Kisses Father Who Killed Her Admirer.

(Continued from first page.)

great appeal of fatherhood, in the case. They had a determined set to their jaws as the prosecutor pounded home the words again and again:

"Cook murdered Bradway. You can't get away from that. Cook killed Bradway. What are you going to do about it? Give him a medal and a bouquet and tell him to kill some one else?"

Jennings Makes Strong Plea.

But there were other expressive faces in the jury box as the members of the jury listened to the eloquence of the counsel for the defense, Everett Jennings, as he pleaded the justification of Jack Cook in seeking to save his daughter from the clutches of Bradway, pleaded his right and duty in trying to lead Norma away from the paths that lead to destruction.

"Put yourself in this father's place," Jennings said. "I don't care what mistakes Jack Cook has made, this girl was his girl. God gave her to him to protect, not to Billy Bradway. And this evidence shows that Bradway had determined to have her at all hazards.

Knew Dangers of Bright Lights.

"Was his love a cloak? I tell you that if more fathers in the city looked after their daughters' associates there would be fewer sad sights on our streets and in our courts.

"Cook knew that one of the most dangerous gifts in this world is the gift of beauty. He knew the danger of subjecting a girl's mind to the frivolous things, the bright lights, the places where the floaters on the sea of passion gather, the influences of idle men and painted women.

"If loving his daughter too much and struggling for her is a crime, then Cook is a criminal. If Bradway had let his girl alone there would have been nothing to discuss here today. Cook wanted her to grow into a chaste and accomplished woman, the greatest thing in the world."

Miss Cook is preparing to leave Chicago soon. She will go to the summer home of Mr. and Mrs. Sidney Drew. Mrs. Drew is going to coach her for the stage.

35 TRAINLOADS OF WAR RELICS TO HELP IN LOAN

Boston, Mass., March 7.—Orders to assemble thirty-five train loads of war relics, to be sent to various parts of the country for use in connection with the Victory loan campaign, have been received by Chester I. Campbell, director general of the Allied War exposition, he announced here today. The collection will include tanks, big guns, machine guns, airplanes, and other devices used by the allied and German armies.

Mrs. Jessie Gaynor, Writer, Is Ill at Los Angeles

Los Angeles, Cal., March 7.—[Special.]—Mrs. Jessie L. Gaynor of St. Louis, writer of songs and operettas, is critically ill at the Good Samaritan hospital, and her husband, T. W. Gaynor, is rushing across the continent to her bedside. Mrs. Gaynor lived many years in Chicago.

CORONER STARTS RIGID INQUIRY IN JACKIE'S DEATH

Hoffman Requests Navy's Records in Case of Moscovitz.

Coroner Peter M. Hoffman yesterday afternoon made the first move in what is planned to be a searching investigation by the civil authorities of the circumstances leading up to and surrounding the death of Samuel B. Moscovitz, the sailor who fell to his death from the eighth floor of the Commonwealth Edison building last Saturday.

After a consultation with Assistant State's Attorney O. P. Lightfoot, Attorneys Marcus Pollasky and Fred Bernstein late in the day, Mr. Hoffman made a written request of Lieut. Commander Chester H. Roberts, executive officer of the Great Lakes Naval Training station, to furnish him with a transcript of the evidence heard by the naval medical inquest board which ended its hearings Thursday.

The coroner announced that this was preliminary to resuming the civil inquest, which was started last Sunday when he impaneled a jury and had the broken body of Moscovitz viewed at the Marine hospital, where the boy died from his injuries.

Family Is Dissatisfied.

"I desire a copy of the transcript of the naval board's evidence in order to help me in my investigation," the coroner said last night. "Messrs. Pollasky and Bernstein, representing the family of the dead sailor, are dissatisfied with the scant facts that have been brought out at the naval hearing and desire that the civil inquest go ahead.

"If, after I receive the findings of the navy medical inquest board, the representatives of the family make a written request for a complete civil investigation, I shall coöperate, if it is within my legal province."

Attorney Pollasky, who arrived in the city from Detroit early yesterday, stated the family is not satisfied with the naval board proceedings.

"We have already reached the highest powers in Washington," he said. "I have here responses from Secretary Daniels of the navy, United States Senator Charles E. Townsend and Congressman P. H. Kelly in which they say a searching investigation will be made.

"The family wants to know, and the Michigan civil authorities want to know, why Moscovitz was seized at the bedside of his dying father, spirited away and taken to Chicago without notice to any authority in the state of Michigan.

Seek to Fix Responsibility.

"We want to know by what authority of law, civil or military, a citizen is seized in such a manner. His sailor friend, Ben Glasier, was taken away, but he was lodged for a night at the Detroit police station. No one saw Moscovitz after he was taken from the room where his father lay dying."

Late in the evening Mr. Pollasky consulted with Attorney Jacob Newman of Chicago and announced that Mr. Newman would assist in the proposed investigation.

"I have been asked to assist in the proposed investigation," Attorney Newman said last night. "I shall make a careful inquiry first, and my decision as to whether I shall assist in the matter will be determined by this inquiry."

Attorneys say that the collection of $10,000 government life insurance may depend upon whether Moscovitz is shown to have committed suicide. Word was received from Detroit that Capt. Julius Berman, a cousin of the dead sailor, accompanied by a brother of Moscovitz, will arrive in Chicago this morning.

Frank W. Teeple
Born 1860. Died March 6, 1919.

Frank W. Teeple
PHOTO by MOFFETT

Frank W. Teeple, a well known business man, died Thursday at the Presbyterian hospital. He will be buried from the chapel in Graceland cemetery at 4 o'clock tomorrow. M. M. Mangasarian, an old friend, will deliver an address. Mr. Teeple was born in Champaign, Ill., in 1860. He was unmarried. He left two brothers, George Teeple of Dayton, O., and Fred Teeple of Los Angeles, Cal.

Robert Pringle, who died Feb. 11, was an intimate of Mr. Teeple. For years they lived together at the Chicago Athletic association. Mr. Teeple was for several years a director of that association and in 1906 was its president. He was also a member of the Chicago club, Chicago Golf club, and the South Shore Country club. With William B. Price he established the firm of Price & Teeple, piano manufacturers.

In 1910 Mr. Teeple was president of the National Association of Piano Manufacturers.

ASKS FILM WRIT TO SPARE WIFE OF BERNSTORFF

New York, March 7.—Application was made in Supreme court here today for an injunction to restrain exhibition of a moving picture film in which Countess von Bernstorff, wife of the former German ambassador to the United States, is shown with her husband in a banquet scene which bears a caption reading:

"Bernstorff and his American wife, who were engaged in murder and other crimes in the U. S."

The injunction was asked in behalf of Countess von Bernstorff by Pauline Lewis, who declared in her affidavit that the wife of the German diplomat, who was Jeanne Luckmeyer, daughter of Edward Luckmeyer, a New York importer, forfeited her American citizenship by her marriage "but not her loyalty to the United States, where she was born in 1867."

Countess von Bernstorff returned to Germany with her husband when the United States severed diplomatic relations with his government.

Majority in Congress Backs Jewish Palestine Movement

NEW YORK, March 7.—In response to a questionnaire submitted to members of congress sixty-one senators, representing forty-four states, and 239 representatives, constituting a majority of the wartime congress, "have authorized the Zionist organization of America to publish their indorsements of the movement to establish a national Jewish homeland in Palestine," as approved by President Wilson, it was announced here today by the Zionist organization.

"In practically every case," the statement says, referring to the favorable replies, "the answer closes with an assurance that the writer will be glad to vote in favor of a resolution giving America's indorsement to the movement."

"Sleeping Sickness" in Evanston Is Investigated

Springfield, Ill., March 7.—Following a report that fifteen cases of lethargic encephalitis, or "sleeping sickness," had appeared in Evanston, the state board of health today instructed Dr. S. S. Winners, district health officer, to consult with Dr. Peter Bassoe of that city. The department was informed that Dr. Bassoe had reported the Evanston cases.

Mandel Brothers
Third floor

Fiber silk sweater coats at 16.50

In novelty lace weave, and with lucille collar, fitted

back and sash front. Choice colorings: turquoise, copenhagen, purple, rose, pink, white, gold, navy and peacock blue. The model sketched. *Third floor.*

Mandel Brothers
Third floor

In the misses' and small women's suit-fitting section, third floor:

Misses' georgette crepe blouses special at $5

Many youthful, springlike models—two as here pictured: one with high neck and plaited front, the other with round neck and beaded front. White or flesh, and sizes 16, 18 and 20 years.

Misses' gingham dresses at 2.95

A charming style in pink, blue or brown, and sizes 16, 18 and 20. *Third floor.*

Have Your Shoes Made to Your Measure

By Chicago's Shoe Specialist

Martin Larson

Chicago's Shoe Specialist, has been designing and building shoes in Chicago for the past 32 years. This is your guarantee that your shoes will be "right," and "right" shoes are necessary to foot health and shoe comfort.

The Larson Custom Made Shoes are cheaper in the long run than ready-to-wear shoes. They are made of the best selected leathers over the measurements of your own feet and by a man who has made shoe building his life's work.

Sta-Right, $18

Custom Shoes to Measure, $17 AND UP

Plaster Casts, $10

MARTIN LARSON
Chicago's Shoe Specialist
369 W. Madison St.
At the Bridge

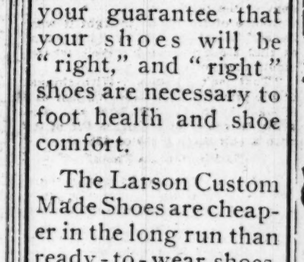

Banking Saturday Afternoon and Evening

For the convenience of those who do not find it possible to call during regular business hours our

Savings Department

is open from 9 a. m. until 8 p. m. on Saturdays.

This is only one of the conveniences maintained for the customers of

CHICAGO SAVINGS BANK and TRUST COMPANY
State St. Madison St.
Service that makes friends—and KEEPS them

Subscribe for The Tribune.

Your Spring Hat Is Here—

Our vast variety of style ideas and color effects, combined with good service, through efficient and conscientious salesmen, is why you can choose your hat quickly and satisfactorily here. The highest quality standard is upheld in the smartest spring hat styles at

$3, $4, $5, $6 to $15

THE HUB *Main Floor.*
Henry C. Lytton & Sons
N. E. Corner State and Jackson

MADE TO ORDER

Buy Safely— But Wisely!

REMEMBER—there is a price in Tailoring where the *utmost quality* is reached—

Above is Extravagance;
Below, Inferiority.

Nicoll Tailoring means—

The very best materials—
The very best Tailoring—

At the very lowest price for

GOOD CLOTHES

Spring Woolens Are Now on Display

A vast assortment of the newest weaves and patterns. Mixtures of Browns and Blues, tinged with Green, promise to become decided favorites.

Prices: $35, $40, $45 and Upwards

"Nicoll" means *best* without extravagance.

NICOLL The Tailor
WM. JERREMS' SONS
Clark and Adams Streets

Tobey Semi-Annual Sale

Furniture at Reductions of 25% to 50%

Saturday Special

$4.75 (Formerly $12.50)
$5.25 (Formerly $13.50)

Colonial Antique Mahogany Finish Chair and Rocker, Cane Seat.

The chair and rocker illustrated are examples of the many pieces of furniture to be had in this Sale at

HALF PRICE

Among others are :

	Regular Price	Sale Price
Chippendale Antique Mahogany China Cabinet	$ 108.00	$ 59.00
Heppelwhite Mahogany Silver Cabinet	180.00	89.00
Mahogany China Cabinet	172.00	86.00
Walnut Serving Table	205.00	98.00
Inlaid Mahogany Dining Table, 8x54	188.00	98.00
18th Century Mahogany Chair, blue leather	11.50	5.75
Arm Chair to match	17.00	8.00
Antique Ivory Enameled Chiffonier	180.00	90.00
Bed, full size, to match	150.00	75.00
Antique Mahogany Night Stand	27.50	13.00
Walnut & Cane Palm Stand with Copper Bowls	24.25	11.50
Old Oak Book Stand	50.00	24.00
Old Oak Folding Top Table	27.50	12.00
Black Lacquered Bookrack	30.00	14.00
Blue Lacquered Serving Basket	22.00	10.00
Red Lacquered Tilt Top Table	11.00	5.00
Antique Mahogany Sewing Table	19.75	9.00
Polychrome Oak Drop Leaf Table	38.50	19.00

The Tobey Furniture Co.
Wabash Avenue and Washington Street

JOB WITH LIVING WAGES, DEMAND OF EX-SOLDIERS

Shoes Too High to Tote Parcels for $15 a Week, Claim.

BY EYE WITNESS.

The scene is a spacious room opening off a marble corridor on the first floor of the city hall. The municipal authorities assigned it to the Council of State Societies of Chicago for their "Home Folks' canteen," which is maintained at an expense of $200 a week as a rest and refreshment room for returning soldiers.

The time is 2:30 o'clock in the afternoon of yesterday. The rush of the midday lunch hour is over, but at the moment thirty-one soldiers are lingering in the place, some eating, some playing cards, some singing, some smoking, some reading, some staring into vacancy.

The odor of good coffee and good food floats in from a tiny kitchen which occupies a recess at the far end of the room.

Good Things to Eat.

Here are stored boxes of fresh bread, pans of doughnuts, plates of ham, basins of cottage cheese, packages of cube sugar, and bottles of thick cream. A big coffee urn is always on the sizzle. Serving in the kitchen and moving busily through the long room are half a dozen women, all of them forcing themselves to appear cheerful, but all of them weary and most of them anxious.

It has been a busy time since 9 in the morning, and five and a half more hours of service are in prospect.

Nearly 300 soldiers have come and gone. As many more may come and go before night.

The telephone bell rings. The hostess for the day steps to the instrument, says: "Eleven North La Salle street? Thank you. I will make the announcement at once. Hold the wire, please, and I can give you an answer now."

Jobs at $15 a Week.

The hostess turns to the groups of soldiers, raps nervously for quiet, and in hopeful tones says:

"Now, boys, I have a message from an employment agency at 11 North La Salle street. Are there any of you here who want positions as parcel post carriers at $15 a week? If so, please stand up."

The hostess pauses expectantly.

Nobody stands up. One soldier who happened to be standing when the signal for quiet was made stoops down beside a chair occupied by another soldier, lest he be counted as standing.

Other soldiers stare self-consciously at the floor; still others look defiantly in the direction of the telephone, as if wishful to speak their minds to the person at the other end of the wire.

Not a Word; Not a Sign.

A few look from one to another of their comrades, like men seeking the cue from some natural leader of stronger mettle than themselves as to what they shall do.

Not a sign is made by anybody. The hostess and her assistants look extremely uncomfortable and at a loss.

"Come, now, boys," the hostess says; "don't any of you want these positions? You must make up your minds at once, for the man is holding the wire."

The silence deepens.

The hostess, though a notably self-sacrificing soul, is human, after all, and shows signs of exasperation. She has had a hard day—a hard week, indeed—and her voluntary toil in the canteen has far exceeded any demands her own household would put upon her.

Soldiers Want "Wages."

"Well," she finally asks, "what do you want?"

A tall soldier with abundant candor in his tired, surly countenance flings back at her the one word—

"Wages."

"But," says the hostess, "isn't $15 a week better than nothing—at least to tide you over until something better comes?

"Not as parcel post carrier at the present price of shoe leather," another soldier answers.

The hostess, despite her obvious chagrin and disappointment, is singularly patient, and continues: "Well, of all in the room now how many of you do want positions?"

Twenty-nine of the thirty-one men rise to their feet.

"I can't understand it," is the comment of the hostess. "All but two of you want positions, but you won't take $15 a week positions to carry you along.

"If this is the spirit I think it might be the very best thing to close this place up tonight for good and all. I feel very bad about this."

Some abashed looks, some sullen looks, some utterly forlorn looks greet this remark.

Some soldiers lunge slowly into their overcoats and leave the room. Some resume smoking and reading. Some continue to gaze vacantly into space.

It Happens Daily.

The brief tragi-comedy of the telephone, the hostess, and the thirty-one is a ten minute epitome of the kind of thing that goes on all day long and has been going on for many days in the various rest and refreshment canteens maintained by the liberal contributions and the tireless personal service of good men and women whose solicitude for the soldier has not evaporated with the passing of the glamour which enveloped him when he went into the service.

And daily these men and women become more worried and more baffled. Some of the more sensitive of them are almost distracted by the sense of responsibility they feel in the face of a problem which they do not know how to solve.

The incident of the telephone gave only a surface glimpse at the conditions which these anxious men and women confront, and which no less anxious soldiers are confronted by.

After that incident the hostess said to men of business who for over an hour had been conferring with the women and the soldiers:

"Now will you go among these boys and ask them what they do want and what they think ought to be done?"

Then the dire state of mind—and sometimes dire state of pocket—in which these soldiers are began to come out, and it was disclosed in a stream of resentful narrative and comment.

One man who had been singing, and whose excellent voice was much applauded by his comrades and by visitors, said:

"Gosh, I wish people were as willing to listen to my tale of woe to get a job as they are to hear me sing!"

Another, who wrote out his name and address, said that before he went to the war he never got less than $100 a month, and he added:

"Now I go from place to place and I can't even get a hearing for my application." He said he was nearly 40 years old.

Refused Even a Match.

A soldier caught up the remark about not being able to get a hearing, and his comment was:

"Why, they've got so now they even turn you down for a match on the street."

Asked whom he meant by "they," he replied:

"Why, everybody—the people."

"Yes," another volunteered, "and one of our fellows was turned down at the Y. M. C. A. for the lack of the price of a bed. The boys sitting there took up a collection for him. They were all strangers to him. And he had helped another chap on crutches before his money ran out."

The complaint of most of the men who have complaints to make is:

"We can't get money enough together to buy civilian clothes."

This difficulty one of the soldiers took up in connection with the incident of the telephone.

"Some of the ladies thought it was queer," he said, "that we didn't jump at that $15 a week job. Well, where would that get you?

"That isn't a living. With things at the prices they are now it's just existing. I don't know how you are going to get civilian clothes out of it, with a suit costing $30 or $35.

"Girls Replace Them."

That their former jobs had in their absence been given to girls who were working for less money was a frequent complaint.

"The old places," said not one but a dozen men in a breath as they clustered around one of the inquirers, "the old places are filled now by girls and by young society chaps who hid behind mamma's skirts when the call came."

One in this group, less strident but more vigorous than his comrades, said:

"I'm not discouraged, but when a fellow has risked his life for his country and comes back to find his job gone and everybody saying 'Come in next week or week after next'—well, it makes him pretty sore."

Another spoke up, saying:

"I haven't been able to get that far even. They won't give me a chance to tell what I can do! One of the fellows slept on a bench at the Union station the other night."

"Aw, more than one has done that!" interjected a listening soldier.

Pauses of several seconds of dreary silence followed.

Gives Dead Son's Clothes.

After one of the pauses a soldier who seemed to feel that it was up to him to put a note of good cheer into the proceedings, even if it were only retrospective, said:

"Mrs. Spring was fine, though. She's one of the gold star mothers here, and after one of the fellows had been turned down at the Red Cross for a pair of rubbers—his shoes had holes in them—she took him in charge and she's going to stake him to her son's civilian clothes."

The lamentable tales were not told by soldiers alone. Women of the canteen frequently contributed instances and comment.

One of them said:

"A soldier came in here so worn out from hunting work that for several minutes he wouldn't move from the bench where he had flung himself. We wanted him to eat, but he said he was so tired he couldn't move. Then he started to cry."

Stories of jobs that paid $35 a week each when the holders of them went to war, and that now pay from $25 to $28 a week to the present holders, were numerous. Another refrain was:

"They pay only $15 a week for clerical work now, and girls have so many of the places!"

And this:

"Some of the fellows get their old jobs back, yes—but they get 'em back for only a week or two, then—good night! The boss eases you out some how or other and gets the cheap help back."

When some of the lads were gently reproached by the women for not taking the $15 a week jobs as parcel post carriers with the John Magnus mail order house—this was the job heralded over the telephone from 11 North La Salle street—because, as the women put it, "it would tide you over, you know," then, I say, some of these lads would turn toward the women with a hunted, unresentful look in their eyes and say, "Yes, ma'am, it would keep me going if I was alone. But I'm married now. I got married since I came back."

A soldier standing by spoke up:

"Yes, ma'am," he said, "fifteen dollars a week is better than bumming, but what about getting civilian clothes?"

The utterance of chivalrous sentiments was not rare. Sometimes the manner of the utterance was simple and straight, and sometimes it was theatrical.

But who offhand shall decide when it is genuine and when it is not. In any case here is a specimen sentence:

"When I enlisted Oct. 17, 1917, I was getting $27.50 a week. They said I could have the job again when I got back. But when I went for the job there's a man with a wife and three children's got it. I won't take it from him. I'll starve first."

Spirit of the Soldiers.

Thus far this article has been held strictly to a record of the things that were heard and seen, but as such it does not reach the essence of the matter.

The spirit and the mood of many of the men is the essence of the matter and that spirit and that mood is not imparted by their words alone.

Their glances were dark, their bearing was disconsolate, and their mutterings were ominous.

Some of them muttered much and some did not take the trouble to reduce their voices to the level of such a tone, but railed vehemently against—not their luck, but against the government and the employing class.

I heard words spoken in no furtive way but boldly and by men who had had no more potent stimulant than coffee that made me—well, not shudder, for adult rational listeners do not shudder at words—but that did make me feel a wave of physical sickness.

I heard assassination openly advocated as a means to making employers change their phrasing from "Come in again next week or week after next" to something more definite.

Would "Kill a Few."

Those words were spoken by a neatly groomed soldier of correct bearing and of an instructed if not precisely educated manner of speaking, and he said, naming a certain line of army purveyors, "We know they have made millions out of the war and now they won't listen to us. Killing a couple of them would teach the rest a lesson."

This soldier has been so severely gassed that, so he said, he is "in for t. b." As a consequence of wounds one of his arms is two inches shorter than the other and, he said, useless to him so far as a place as parcel post carrier was concerned. Also, as a result of a wound, one of his legs is three inches shorter than the other.

He was five months in the hospital over there. He has no relatives. Two brothers were killed in the war.

Some of his comrades listened with nods not precisely approving but forlornly acquiescent to his prescription for the curing of chronic indifference among the employing class.

Visit Employment Office.

Three or four finally went over to 11 North La Salle street, at the solicitation of the kind hostess, and came back in half an hour unenthusiastic, reporting that it was the employment agency of the Soldiers' and Sailors' Vigilantes association, that it charged no dues and no commission—and they supposed it did the best it could for a man. But what is $15 a week in these times?—always that question.

Anxious-eyed business men talked earnestly with the boys, trying to get their records and their individual problems. That kind of investigation brought out another phase of the situation over which the business men shook their heads and became more anxious eyed. It is a phase that will make another article.

RESCUED FROM FLAMES

These Little Folk Were Carried Down Ladders by Firemen in Chase Apartments Fire.

Left to right—Elaine O'Brien, Kathleen O'Brien, Justine O'Brien, Helen Hachmeister, Martha Hachmeister. Below Clara Alneer.

Fire thrills were furnished residents of the Chase apartment building at 3200 Sheridan road last night. Children of Quin O'Brien and a nurse and two members of another family were rescued. Mayor Thompson's apartment in a side wing was imperiled.

BAKER UNEASY OVER SOLDIERS OUT OF WORK

Col. Arthur Woods Is Named to Deal with the Problem.

[BY A STAFF CORRESPONDENT.]

Washington, D. C., March 7.—[Special.]—While widespread unemployment and stagnant business conditions reflect generally the unpreparedness of the government to cope with the problems of peace, the question of providing jobs for jobless soldiers is giving the war department particular anxiety.

As a result of Secretary of War Baker's rejection of Gen. Crowder's proposal to discharge soldiers in the jurisdiction of their home draft boards, there are thousands of enlisted men out of work in strange communities, principally the large cities, and many of them stranded.

To deal with this problem Col. Arthur Woods, former New York police commissioner, has been appointed a special assistant to the secretary of war for employment.

Can Reënter Army.

If a soldier finds himself absolutely unable to obtain work, Col. Woods pointed out, he can reënlist in the army. Under the new law the war department has issued a regulation opening the one year enlistments to discharged soldiers exclusively.

Col. Woods said today that the majority of discharged soldiers have found jobs, probably the large percentage returning to the employment they left to enter the army. Those who have failed to find employment constitute a minority estimated all the way from 20 to 40 per cent of the number discharged.

May Use Boards.

It is possible that a change in policy involving utilization of the draft boards in the process of discharge and procurement of employment will be recommended.

Col. Woods has found that employers rarely refuse to take back their former employés from the ranks of the army. He has heard of only a few cases. One soldier who had been getting 55 cents an hour was offered 35 cents by his old employer, who said:

"You've been working for the government for $30 a month and 35 cents an hour is better than that."

The next thing the employer knew he was sprawled under his swivel chair.

POSTAL REVENUES INDICATE PERIOD OF PROSPERITY IN U. S.

WASHINGTON, D. C., March 7.—Postmaster General Burleson today declared that increasing postal revenues, "one of the most accurate barometers of present business conditions," forecast a period of pronounced industrial prosperity.

"I concur in the opinion of the executive head of one of the greatest corporations of the world, who prophesies 'large business prosperity ahead,'" Mr. Burleson said.

"During November there was a pronounced decline in postal revenues, due to prevalence of influenza and the signing of the armistice. Revenues in December showed a returning movement toward normal conditions, while during January and February the revenues greatly exceeded for those months the average annual increase during the last thirty years.

"Judged, therefore, by the reliable business barometer of the postal service, it is obvious that, notwithstanding the fear of business depression expressed in some quarters, this country is on the threshold of a period of pronounced industrial prosperity."

SCALPING LAW WOULD PAY $200 TO EACH VICTIM

Bill Proposed in House Would Subject Brokers to Double Penalty.

Ticket scalpers will be subjected to a double barreled attack if a bill introduced in the house by Representative William G. Thon yesterday is enacted into a law by the state legislature. The bill was drafted by Attorney William Chones.

Would Give Victim $200.

In addition to providing an ordinary penalty of a $500 fine or imprisonment not exceeding a year, or both, for infractions of the proposed law, the bill gives the purchaser imposed upon by scalpers a private remedy. It consists of a legal action against owners or representatives of owners of places of entertainment for a sum of $200 for each ticket overcharged for, and may be recovered in any action of debt before any court of competent jurisdiction in the state.

The act as drafted is described "to prevent fraud and extortion upon the public in the sale, barter, or exchange of admission tickets to any theater, circus, baseball park, place of public entertainment or amusement in excess of the advertised price or printed rate on such tickets."

Could Sell Tickets Anywhere.

There is nothing in the proposed law to prevent theaters from offering tickets for sale at places other than the box offices, but the same purchase price, which must be plainly printed upon the tickets, must prevail at all selling places.

Now The Saturday Afternoon Bank OF CHICAGO

Savings Dept.

33 W. Madison St.

UNION TRUST COMPANY CHICAGO

A BANK OF STRENGTH AND CHARACTER

SPECIAL $4.45

Tan or black. Also other styles in soft vici kid. Now's the time to buy shoes—here!

—right now—today

—if you'll judge values, if you'll come and look into our windows—and you need shoes—you're going to become a customer

—can't get away from it.

When a man has a chance to buy such shoes as we offer for $4.45 *today*—you've got to buy—that's all there is to it

—and you'll profit if you do.

We repeat, you ought to get into the friendly atmosphere of this store—

Right on the northwest corner Clark and Madison Streets.

Big daylight basement salesroom and plenty of expert, gentlemanly fitters.

We don't try to force sales here—
We don't need to.

AGAIN WE SAY—Don't confuse these shoes with shoes made from cheap side leather, burnished up like a piano. We are offering you *genuine calfskin* shoes at these prices.

SELZ ROYAL BLUE STORES

Operated by Leon's, Incorporated

N.W.Cor.Clark & Madison Sts.—S.E.Cor.Dearborn & Van Buren

W·K·COWAN

announces the reöpening of his retail store

The Cowan Galleries

at 408 MICHIGAN AVENUE, *South*

THE FINE ARTS BUILDING

On Monday, March 10

with three floors of beautiful merchandise representing the best sources in this country, Europe and the Orient—consisting entirely of unusual examples in

Fine Furniture · Rugs
Art Objects · Silver and Sheffield
Lamps · Fabrics · Gift Wares

Those who have known the COWAN GALLERIES in the past will need no reminder of the character and quality of the merchandise and the service which earned for this store the unique place occupied by it for so many years. Numberless former patrons have been kind enough to say that this place never has been filled satisfactorily by any other store in America. It is really in response to these continued expressions of goodwill and of the need for such a store in Chicago that the GALLERIES have been reöpened. You are cordially invited to visit the collections during the opening week, beginning next Monday, March 10.

NOTE—To signalize the opening of the new GALLERIES, the most important collection of

Antique and Modern
Chinese, Persian and Other Oriental
Carpets, Rugs and Textiles

ever shown in Chicago will be placed on exhibition and sale beginning Monday. The collection is valued at ONE-HALF MILLION DOLLARS.

The Rug prices are from $25 to $6000.

The Cowan Galleries

408 MICHIGAN AVENUE, *South*

THE FINE ARTS BUILDING

The Chicago Tribune.

THE WORLD'S GREATEST NEWSPAPER

FOUNDED JUNE 10, 1847

ENTERED AS SECOND CLASS MATTER JUNE 3, 1908, AT THE POSTOFFICE AT CHICAGO, ILL., UNDER ACT OF MARCH 3, 1879.

All unsolicited articles, manuscripts, letters and pictures sent to "The Tribune" are sent at the owner's risk, and the Tribune company expressly repudiates any liability or responsibility for their safe custody or return.

SATURDAY, MARCH 8, 1919.

"Our Country! In her intercourse with foreign nations may she always be in the right; but our country, right or wrong."
—Stephen Decatur.

THE TRIBUNE'S PLATFORM FOR CHICAGO

1—South shore—south park plan.

2—Modernize Chicago water department.

3—Extend the Chicago plan—completion of the Twelfth street project and Michigan avenue link—development of Ogden avenue extension, etc.

4—Complete railroad terminals under way and develop other new terminals.

5—Build boulevards along the drainage canals and connect them with the park system.

6—Lessen the Smoke Horror.

BRITISH STATESMANSHIP.

The peace conference agreements on sea law will leave Great Britain more completely the master of the sea than she has been since the destruction of the French naval power by Nelson. The German navy is gone. The German voice is silent in the councils which are remaking sea law. The submarine, which threatened British commerce and British naval control, is to be outlawed. Naval warfare is to be confined to the surface, where British preponderance is conceded and even preserved under the new covenant of international alliances.

It is one of the greatest triumphs of British statesmanship, and Americans will not grudge it. Fortunately for us and for the peace of the world, Great Britain and America, the two giants surviving the world conflict, have been able to get along with reasonable amity and their essential interests are, in the main, parallel rather than conflicting. We can follow, therefore, the adroit and farseeing statecraft of our British allies without fear or hostility. At bottom we feel that British sea rule is not incompatible with our interest—in fact, has certain substantial advantages for us in that we have enjoyed its benefits without paying for them. We also feel that British strength, when allied to or supported by our own, is a better guaranty of world peace than any league of nations.

Nevertheless, a certain measure of envy must enter our observation of the resourceful and masterful handling of British interests at Paris. It offers a not very pleasant contrast to the course our representatives are following. The British, without permitting themselves to be put in the position of self-seeking and while working, we do not doubt, quite sincerely for a peace which is founded on justice and toward a better international coöperation, nevertheless are making the security of the British empire their first consideration and leaving nothing on that score to inference. At the very threshold of the peace conference the freedom of the seas was taken over by Great Britain on perfectly defensible British grounds. Not an inch would British representatives go until that was agreed. As the negotiations proceed we find that the Paris covenant is British, and we find, step by step, that British vital interests are being protected and British greatness conserved.

We do not criticize the British representatives for this. On the contrary, we applaud them for their patriotism and their gifts of statesmanship. If we felt it was hostile to America we should attack it. As it is, we only wish our own representatives were as wise and firm trustees of America's welfare. If they were we should not have our essential concerns left open to inference or debate. They would see to it that our future rights were as clearly recognized and our legitimate interests as definitely safeguarded as those of Great Britain.

The British, we believe, are as idealistic as Americans, but they are keeping before them in this epoch making negotiation the homely maxim that charity begins at home.

A VISIBLE ROOSEVELT.

We believe—and this is reiteration—that the people want a memorial that will be a reminder in form of Theodore Roosevelt.

There have been suggestions of one kind and another that Roosevelt be immortalized in a home for infants or a hospital or a museum or what not. There is nothing in the minds of the people against any or all enterprises of this sort. But the big, desirable thing for Chicago, else we are wrong, is a visualization of the man and in that the Americanism he symbolized.

It is fitting and honorable to keep fresh the memory of great men in buildings and parks. But it is more lasting and a richer tribute to erect a monument that has a sole object—the sole object of keeping before the people the face and figure of a man who represents so much to Americans. A library is a library, no matter what name is given it; an orphanage is just that; a monument has no other purpose than to stand as a constant reminder of our duty toward the nation. It does not serve a double purpose, but a single one. It is a single purpose of Americanism, giving vigor and sympathy to all American institutions and not merely one.

A building with the name of Roosevelt presents nothing but the name of Roosevelt. A Roosevelt monument presents the character, the strength, the progress, the justice, and all the fine attributes of Roosevelt—the things that made him stand out among men. And just as he stood out among men during his lifetime just so should he be conspicuous in our lives today in a memorial that will visualize his tremendous efforts for the American union.

FACTS AND PRESUMPTIONS.

A speaker before the Association of Commerce in Chicago suggested that Japan's insistence on the right of immigration to this country might make the league of nations a menace to the United States.

"It is not possible," he said, "for this question to be settled diplomatically." He added that attempts to do so had failed.

"But where would Japan be," interrupted an auditor, "if the league of nations decided against her?"

"All the other nations would be with Great Britain and the United States," added another. "That's just the virtue of the league of nations."

If the United States could count on the perpetual support of Great Britain and the other nations; if the league of nations decides against Japan now and forever; if every other decision made by the league of nations favors the United States—then, in fact, there is no danger to the United States in the league of nations.

But where has anybody any right to assume that all questions will be settled in our favor with the aid of Britain and France?

Who has informed us that Great Britain will always side with the United States in dispute?

Are we to enter a league of nations with the idea that no judgment can be against us?

We presume that Great Britain will favor us. It is a presumption and not a fact. We presume what we like. We may not like the facts.

What if Great Britain does not side with the United States in this or any other question which Japan or any other nation submits to the league of nations?

PEACE TERMS AND REVOLUTION.

The colloquy in the house of lords on the blockade of central Europe raises perhaps the most important and difficult question now confronting the victors.

Lord Lansdowne, who already has made clear his belief that the policy of the allies toward the vanquished must be considered with regard for the revolutionary forces threatening Europe, now returns to the charge and warns the government again. The London Daily News has just spoken to the same effect. In response we have the Earl of Crawford's hint that German policy may have something to do with the apparent bolshevist danger, while Marshal Foch, Tardieu, and the French government show no signs of a disposition to moderate their claims.

At the beginning of the German upheaval British newspapers alleged that it was a plot to avoid responsibility and to frighten the victors into moderation. We still have occasional intimations that the Germans are making out their condition to be more serious than it is either as to supplies or politics.

Certainly the situation in central Europe is bad enough. The American government is not without reliable information. Mr. Hoover, for example, has a remarkable grasp of food conditions in all parts of Europe and testifies to the urgent need for relief. What influence are we exercising on the policy of the allies? We are in less immediate danger from the spread of bolshevism than France, Italy, or even England. Yet France and Italy are pressing their national interests vigorously and there is now talk of an indefinite occupation of Germany by allied troops and an indefinite control of central Europe pending the payment of awards so great as to require perhaps more than a generation to liquidate.

Certainly America does not wish to undertake any such enterprise. Neither can she find it profitable to risk a general debacle in Europe through the spread of bolshevism. That would have serious consequences for us financially, commercially, and socially, and meantime we can derive no benefit from the policy of extreme exaction which threatens such a disaster.

We should think it worth while for our representatives to apply the very great if not decisive pressure of our influence to induce a safe course.

THE ZONING BILL.

Senator Glackin has introduced a bill in the legislature giving the city council the power to create residential districts within which objectionable industries cannot be located.

Under present conditions the property owner has little or no power to prevent a store or factory from being built in his immediate neighborhood. There have been frequent instances in Chicago where residence communities suffered great damage, if not complete annihilation, as the result of industrial encroachments.

It should be understood, however, that the bill is not designed to obstruct industrial development or to interfere with the natural growth of the city. A previous zoning bill was defeated because it made no provision for giving the property owners a voice in deciding what restrictions should be imposed.

The new bill specifically provides that no district can be created without first holding a public hearing at which the property owners can express their wishes. If the majority of owners in any locality are opposed to the creation of a residential district, then no ordinance can be passed for that purpose.

The bill is primarily designed for the protection of residence communities, but it also provides for the establishment of industrial and commercial districts. Its effect should be both to preserve the rights of all property owners and to improve the architectural appearance of the city.

Such a bill might have an element of danger if its provisions were not sufficiently elastic, but the Glackin bill seems to be free from this possible objection.

CIVIL SERVICE FOR COOK COUNTY.

At the instance of the Civil Service Reform association legislation is now being considered at Springfield to place all Cook county employés under civil service. By a decision of the Illinois Supreme court a previous law to accomplish the same purpose was invalidated. As a result the status of civil service in county institutions has been somewhat doubtful. Only a few months ago there was a bitter conflict between President Reinberg and certain members of the county board over the question of patronage. A civil service law applying to all county institutions would remove this source of controversy. The chief argument for civil service is that it is an antidote for spoils politics, and that is the chief reason why it should be advocated for county institutions.

Editorial of the Day

WHO IS TO LEAD THE PROGRESSIVE GROUP?

[Rocky Mountain News.]

To George Harvey's Weekly, Mr. Arthur E. Wooden, a citizen of Columbus, O., writes to suggest that the millions of Americans who followed Col. Roosevelt must now devote their minds and hearts to the discovery of the man who will succeed him in that essential progressive leadership. "The writer believes," says Mr. Wooden, "that there is no man so suited by breadth of mind, sympathy, and experience and sincerity of soul to measure up to the needs of America as the Hon. Albert J. Beveridge, former senator from Indiana."

The Progressive party is gone, but the progressive group remains. That group is a powerful entity in the Republican party. It had but lately its distinct influence in the recent rule reforms in senate and house. It has an even more distinct and powerful place in the real popular strength of Republicanism throughout the country.

Who shall lead it? Who shall be the man to whom the progressive group will turn as the leader to take up the burden which Roosevelt has laid down forever?

Logic, inspiration, sentiment, fact—all these forces point to Mr. Beveridge. The citizen from Ohio has made a suggestion which, we believe, will thoroughly justify itself before the republic.

A LINE O' TYPE OR TWO

Hew to the Line, let the quips fall where they may.

QUATRAIN.

Whether in gay Paree or Washington,
Whether they have the League upon the run,
The Fountain Pen keeps oozing drop by drop,
The May-I-Nots keep falling one by one.

R. R. Jr.

"I DON'T know," said Mrs. Havemeyer, "what the Woman's National party is going to do next. That is what is worrying the administration." Don't you think it, lady. What is worrying the administration is what the administration is going to do next.

The Doughboy's Prayer.

[Now going the rounds over there.]

"Our Father, which art in Washington, hurried be thy name. Give us this day our delayed pay, and forgive us our AWOLS, as we forgive the Bugler, and the Mess Sergeant, and all those who wear bars. Lead us not into the Army of Occupation, but deliver us from the Fatigue Squad; for thine is the Army, and the M. P., and the Q. M., and the Field Clerks, for ever and ever, Ah, oui!"

TAMMANY HALL'S secretary declares that "the Irish question is one which liberty-loving people all over the world long to see solved." But why restrict this longing to people who love liberty? People who love quiet share the yearning.

BEGINNING YOUNG.

[From the Grand Rapids News.]

Harold Hill, age 6 years, of Wealthy street, was picked up by the police at the Orpheum theater, where it was said he was making friends with the chorus women. He was returned home.

THE bolshevist theory of government, says Raymond Robins, is "economically impossible and morally wrong." However, it is supported by glittering generalities and home-made statistics, and with these any Trotzky with good lungs can gather a crowd.

MORE THAN LIKELY.

Sir: Through the window of a suburban train on the Red-Plushtern, I espied a car on a siding on which was painted the description "Bunk Car." Would you say that it belonged to the advertising department, or do you think it was left there by the former Director-General, who is now doing a turn in the movies? K. B. K.

THE Lenine idea, Raymond Robins says, was to create a "producers' republic." Well, we have seen how a producers' republic works in Russia, and how it will work elsewhere, world without end. The moment the producers attempt to do something besides produce, production becomes less and less, and eventually ceases.

Pet Names for the Iron Horse.

Tom Daly: J'ever hear of the Delaware Valley R. R.? It's a little jerk that wabbles between Stroudsburg and Bushkill, in the Pocono district o' Pennsylvania. Smart city fellers call it either the "Dominus Vobiscum" or the "Deo Volente."

W. W. C.: The Toledo, Peoria & Western: "Thatcher, Primrose & West."

L. E. D.: The Branchville & Bowman, in South Carolina, is known as the "Busted & Billous."

Hix: The Muskogee, Oklahoma & Gulf is known sometimes as the "Molly O'Grady" and sometimes as the "Mercy, O God."

J. W. K.: The Chicago, Bluffton & Cincinnati is better known as the "Corned Beef & Cabbage."

E. F.: The natives know it as the "Misery Pacific," and by no other name.

WE are intuitively apprised that the nom-de-chuchu feature is going kersplash into the Cannery before much more water passes the miller's wheel.

THE FIRST HUNDRED STRINGS ARE THE HARDEST.

[From the Neenah, Wis., Times.]

Signor Salvi's execution on the hundreds of strings puts him way in the lead among the harpists.

"HE is credited with telling the French general, when advised to retreat, 'To hil with tha!'"—The Trib.

Due, thinks B. W. D., to his association with the Welsh and Scotch.

SAVE US A SEAT FOR CHAPTER VII.

[From the Quincy Journal.]

Quincy young women who expect to be homemakers and the women who already are homemakers can attend this school free, and they will be presented the subject of homemaking in a most interesting way. The course will be arranged in a story like form, beginning with a chapter on "I Decide to Marry Him." Talks pertaining to the subject will be given by experts, some of whom will be obtained from the University of Illinois, and where it is necessary there will be demonstrations and motion pictures.

"A BANQUET between Gen. Pershing and a French officer."—The revered American.

Could this, queries W. S. P., have been a pie-eating contest or something?

As One P. D. S. to Another.

Sir: I have not the slightest idea what is the proper plural of "jack tar," and I am not greatly interested in tracing the perhaps relevant etymology of the slang term "goboon." But do you know whether the plural of "sergeant-major" is "sergeants-major" and not "sergeant-majors"? A mess shavetail—I had almost written a shavetail mess—once brought the boys at lunch to the verge of hysterics (it is uncomfortable to laugh at "attention" when the second lieutenant is a new broom) by alluding to "sergeants-major." Doubtless his grammar was faultless, but the boys nearly choked on the locution. It may help your readers in solving this question to repeat the remark of a sgt.-maj. who was asked by an old lady what all the bunting on his arm meant. "Just what," she asked, "is a sergeant-major?" "Well," said the modest soldier nonchalantly (or should one say, noncom-mitally?), "it's between a first and second lieutenant." Yours for the greater League of Fudge, RIQUARIUS.

CONSULTING the scrapbook of his memory, Old Jack Bullen supplies three stanzas of the London ditty, the refrain of which went—

"'E malks yer think that life's a blank,
A disgustin', dreary dezzit.
It ain't exactly wot he says,
It's the nawsty w'y 'e says it."

"Insert Rhyme for Women."

"Who won the war?"
"We," said the women,
"By doin' without trimmin'.
We won the war." L. M. M.

"Who won the war?"
"We," said the women.
"Man? Don't count *him* in:
We won the war." H. D. S.

A BOOMERANG.

[From an Indiana paper.]

The horse refused to enter the barn, whereupon Higman seized a pitchfork and struck the animal a blow. The handle of the fork broke and the part with the prongs flew back and struck him in the face. He received a deep cut under his right eye and on the side of his nose, and his eye is badly swollen to-day.

THE League of Nations must be fundamentally all right, as we observe that Chancellor Day is opposed to it.

It Would Be Taking a Chance.

Sir: In the Liberty Heights addition to Buchanan, Mich. (on the hill toward Ring Lardner's native village), there are forty new houses. These houses, including cellars and cisterns, were constructed by Will Cavin. Do you think it would be safe to invest there? DELVE.

FOR THE SCHOOL OF COLCONDUCTING.

[From the Gary Post.]

Judge Greenwald to-day granted a divorce to Lyda Tickle from William Tickle.

THANK YOU.

Sir: Calling attention to the fact that P. D. S. got 13.823529% of the Line to-day. J. A. T.

A MISSOURI girl has been asleep for 55 days. SHE hasn't missed much. B. L. T.

How to Keep Well. By Dr. W. A. Evans.

Questions pertinent to hygiene, sanitation, and prevention of disease, if matters of general interest, will be answered in this column. Where space will not permit, or the subject is not suitable, letters will be personally answered, subject to proper limitations and where a stamped, addressed envelope is inclosed. Dr. Evans will not make diagnoses or prescribe for individual diseases. Requests for such service cannot be answered.

[Copyright: 1919: By Dr. W. A. Evans.]

BIG FAMILIES FOR WELL TO DO.

P. L. B. writes: "A recent article in your column, in which you spoke of the low birth rate among the descendants of those who came over in the Mayflower, interested me greatly, partly because I am a member of an organization composed of persons who can prove their descent from two of the pilgrims—John Alden and Priscilla Molines.

"Taking a mental census of this organization, I come to the conclusion that the figures you give [2.4 per family, as I recollect it] are higher than those of the Alden kindred would be.

"Taking both sides of the street in my home block, there are about forty families. The average number of children per family is less than two.

"In the large concern in which I am employed I took a census of 129 men in one department. Of these 129 men, there are fifty-one [including seventeen hopeless bachelors] who have no children at all. The other seventy-eight are the fathers of 207—an average of 2.65. The average for the whole 129, however, is 1.75.

"About 20,000 families came to America between the arrival of the Mayflower, in 1620, and 1640. In McMaster's history the statement is made that between the years 1640 and 1800 there was practically no immigration, yet the population increased to 4,000,000—a ratio of increase that never has been equaled since immigration began."

REPLY.

I presume the answer to your question as to why there were 4,000,000 people in the United States in 1800 is high birth rate. There are organizations whose business it is to advocate smaller families among the poor. There is much that can be said in favor of the contentions of these organizations. Were they also to do propaganda work for large families among the better-to-do they would receive support in some quarters where support is denied them. If they were to organize a section to do propaganda work for large families among the Mayflower people you would join.

A Mayflower descendant hands me the history of her ancestors. The Mayflower couple had eight children; a son of the second generation had eight; a son of the third generation had eight; a son of the fourth generation had nine; a son of the fifth generation had nine; a son of the sixth generation had ten; a son of the seventh generation had twelve. But—the entire twelve in this family of the eighth generation had only thirteen children. No person in the eighth generation had more than four. In the ninth generation, where there are families, the number of children is several times given as one—though this generation is composed of people still within the child-bearing age.

MOUTH SORES.

R. W. E. writes: "What besides a bad stomach might cause continual canker sores in the mouth?"

REPLY.

Eating a poorly balanced diet.

MAY HAVE CONSUMPTION.

Miss M. S. writes: "Would like to know first stages of consumption, as my grandmother, an aunt, and uncle died of it. I am getting uneasy. The last two winters I have had such severe colds, almost had pneumonia one year ago, and the cold seemed to settle on my right lung, but has given me no trouble. This winter I had a slight cold, coughed about a week, but since I have a rattling in my right lung. When I breathe deeply as in coughing I can hear it. I often have pains under my shoulder blade. Sometimes there is a heavy sensation in breathing. I do most all the housework, including the washing for a family of four, but I get very tired. A little extra work makes me so tired I can hardly sleep at night. I sometimes lie down in the afternoon to sleep or rest one or two hours, but can sleep but little on my right side. Occasionally have pains in my left shoulder and side, but had thought little about it. I have a slight cough, sometimes just a hacking cough. Am 22 years old. Do you think I could be in the first stages of consumption?"

REPLY.

I think it something more than possible that you have consumption. Certainly you should have a chest examination without further delay. Among the symptoms which should cause one to have an examination made are: Slight afternoon fever, tired feeling, lack of energy, paller, loss of weight, colds which hang on, frequent colds, protracted slight cough.

ORDINARY DIET.

Mrs. H. M. V. writes: "(1) Please give me a diet, so I will have enough milk for my 6 month old baby.

"(2) Is it dangerous for a woman who expects to be a mother to bathe her feet in hot water every evening?

"(3) I have a lump on the front of my neck. One side is growing bigger than the other. It measures thirteen and one-half inches near my chin and fifteen and one-quarter inches near my collar bone. Is this a goiter? Is it dangerous to have an operation, or can it be cured without operation?"

REPLY

1. Eat just an ordinary amount of everyday food. In your diet there should be a liberal allowance of milk and about your usual allowance of meat, bread, vegetables, and fruit. Most nursing mothers overeat. It is not advisable to try to eat a special milk producing diet. Lack of sleep, lack of regular habits, overwork, worry, and nervousness are more important than improper diet in lessening the supply of milk.

2. No.

3. It is reasonably certain that you have a goiter. Have your physician decide whether you should be operated on. The operation is dangerous.

USE OF LEMON JUICE.

E. W. R. writes: "1. What effect will lemon juice have upon the stomach if taken the first thing in the morning?"

"2. Has it a tendency to make a person thin?"

REPLY.

1. None.
2. No.

THE FRIEND OF THE SOLDIER.

The Friend of the Soldier will coöperate with the war risk insurance bureau of the treasury department, 1307 Stock Exchange building, Chicago, and with the committee of the Chicago Bar association on legal assistance to soldiers and sailors, 105 West Monroe street.

Address inquiries to Friend of the Soldier, "Chicago Tribune." Answers to as many as possible will be published in this department. To insure a personal reply an addressed and stamped envelope should be inclosed.

No attention will be paid to anonymous letters.

MORE ABOUT THE BONUS AND HOW TO GET IT.

Certificates of army and navy service cannot be sent to Washington instead of discharge certificates to obtain the $60 bonus granted by congress to our fighting men.

The original discharge certificate must be sent—not a copy of it.

The certificate of service will not be recognized in lieu of the discharge certificate if the discharge certificate should be lost. Only the adjutant general's certificate will be recognized in lieu of original discharge if the original discharge should be lost.

This was emphasized yesterday by the adjutant general to correct erroneous impressions.

Many discharged soldiers who wish the $60 bonus are opposed to sending their discharge papers to Washington authorities in order to obtain the bonus due them. As a measure of protection for the discharged soldiers the central war department, at 230 East Ohio street, has arranged to take care of this problem for the discharged men. In lieu of the original discharge papers a certificate of service will be issued to any honorably discharged soldier, which action will insure against possible loss of the discharge papers in the department in Washington. But the original discharge paper is the one that must be sent to Washington.

The certificates of service can be issued only by a commissioned officer, and not by means of a statement from a notary public. Discharged soldiers may secure this service certificate by taking their original discharge papers to the quartermaster department, on the fifth floor of the Army building, 230 East Ohio street, Chicago.

PERMANENT COMMISSIONS.

Springfield, Ill., March 1.—[Friend of the Soldier.]—Will you kindly inform me what are the provisions of the law by which an officer of the United States army, holding a provisional commission, can be brought before a board of examination and his commission terminated? Must it be done by an examination of the officer himself, to prove his fitness, or can it be done on testimony of his superior officer as to his opinion of the man's fitness? Did the Seventy-ninth Field artillery see active service?

MRS. FRANKLIN RIDGELY.

After a man serves one year and nine months as a provisional officer the department commander orders him before an examining board, where he is examined mentally and physically. If he passes this examination he is granted a permanent commission in the regular army. The Seventy-ninth field artillery was right on the battle line at the time of the signing of the armistice.

WHITE SHOULDER DECORATION.

Beardstown, Ill., March 1.—[Friend of the Soldier.]—I have seen soldiers wearing a white shoulder decoration. Which army service branch is allowed to wear this decoration, and what does it mean?

E. B. H.

You probably refer to the decoration worn by the members of the British army service corps.

ANSWERS.

Frank L. Sadler—The Three Hundred and Forty-ninth field artillery is part of the Ninety-second division. No information about their return. Some of the units of this division have already reached the United States.

G. Cash—Tank corps battalion Three Hundred and Thirty-two is cited for early convoy. We do not have their present address.

H. J. D.—Base hospital 67 is in Meevesur-Loire, France.

Mrs. A. Kadler—We do not have the definite sailing dates of the units in the Twenty-sixth division. When they are ready to sail the dates of the sailing or arrival will be shown in the newspaper columns. The division is scheduled to sail through the month of April.

C. T. Malloch—The loction of Company K of the Twenty-third engineers is Les Souhesmes, France. Return not known.

Mrs. Williams—The first battle of Chateau Thierry in which the marine regiments were engaged began June 4, 1918. The Fifth and Sixth regiments of marines were the ones which fought in this drive.

L. K. Olney—The postoffice number of the advance general headquarters is 930. Location is Treves, Germany.

J. W. Hawkins—The One Hundred and Sixth infantry is a part of the Twenty-seventh division. This regiment landed in New York March 5 on the Leviathan.

G. O. Allenby—The overseas cap is authorized to be worn by enlisted men returning for overseas and who are to be discharged. If, however, an enlisted man is to remain in the service this cap must be replaced by a regular army hat.

Anna Vohr—None of the Seventy-eighth division is expected to return before June. Present location of the entire division is Semur, France.

Evelyn Roth—The One Hundred and Twentieth field artillery belongs to the Thirty-second division. Their return is scheduled for May. Convalescent camp of the Fifth platoon is located near Allerey. This is not among the units listed for an early convoy.

E. S. Wise—The Fifteenth cavalry regiment is widely scattered. The headquarters is in Bordeaux. Troops G and H are also located there.

W. A. B.—The Twenty-fifth engineer regiment is at present with the First army. They have not been cited for early return.

Margaret Hauber—The latest reported location of the Seventy-seventh division is Chateauvillain, France.

H. Schmelts—Reserve labor battalion 429 of the quartermaster corps has been demobilized.

W. R. Henning, Beardstown, Ill.—We regret that we have no information about the Two Hundred and Twenty-seventh aero squadron. The postoffice for this unit is 723, which is located in Clermond-Ferrand, France.

J. E. Keyes—The Twelfth engineers have not yet been assigned to early convoy. They are engaged in railway construction work with the French forces. Their location is Commercy.

"PREDATORY POVERTY"

[From the St. Louis Post-Dispatch.]

FRIEND OF THE PEOPLE

Letters for this department must be signed with names and addresses of the writers.

CONCRETE TANKS ON FILLMORE STREET.

Chicago, March 3.—[To the Friend of the People.]—A baking powder company is erecting a number of large chaff storage tanks at 4128 Fillmore street. The permit as originally issued called for the erection of these tanks at 1020 Karlov avenue, and not on Fillmore street. Residents thereabout wish to have their erection stopped, as undoubtedly we shall be continually bothered with dust and dirt from these tanks. No frontage consents were asked. A. B. C.

Permit was issued and plans approved for chaff storage tanks on Aug. 30, 1918, at 1020 Karlov avenue, which is corner property same as 4128 Fillmore street. The permit was rectified to the latter number. There is no violation of the building ordinances and no frontage consents are required.

Nuisance from dust and chaff is a matter for the property owners to establish only by civil action. CHARLES BOSTROM, Commissioner of Buildings.

DIVISION OF ESTATE.

Buda, Ill., March 6.—[To the Legal Friend of the People.]—In case a man dies, leaving no will and no children, does the property go to the widow in the state of Texas?

In Florida?

In case of will, how long is allowed in these two states to probate same?

READER.

1. If the deceased leaves no parents or brothers or sisters or their descendants, she will take the entire estate. Otherwise, one-half with a one-third life interest in the remaining one-half.
2. All to the wife.
3. Depends on the facts.

TRIBUNE LAW DEPARTMENT.

FILE A CREDITOR'S BILL.

Chicago, March 3.—[To the Legal Friend of the People.]—A business friend borrowed $90 from me, giving me only his word as security for the loan. Upon my threat to sue, he says he is "judgment-proof" and will file a petition in bankruptcy. He owns some real estate, but it is mortgaged for nearly all it is worth. On one piece of property that I might get hold of is a first mortgage for $4,000, and he also has sold the title on a quitclaim for another loan of $800. The property is worth all of $6,000 or more, but I could not sell it at forced sale for that sum.

Can I levy on this piece of property and get possession? D. K.

You could file a creditor's bill to have the deed declared a mortgage, if such it was, and to have the equity sold to satisfy your claim. If there were no other bidders, you could bid it in for the amount of your claim.

TRIBUNE LAW DEPARTMENT.

REQUISITE NOTICE GIVEN.

Chicago, March 1.—[To the Legal Friend of the People.]—I rent a furnace heated flat for $38 a month, with the option of terminating tenancy on sixty days' notice. The landlord enjoys the same privilege of giving me sixty days' notice. Today, when paying March rent, I was informed the rental would be raised to $32 a month May 1.

I cannot pay the $32 for furnace heat, and have no reason for terminating lease, therefore I shall have to compel lessor to give me the sixty days' notice. In doing so, is the lessor or landlord entitled to the April rent? H. L. M.

We are of the opinion that he has given the requisite notice. You can move or pay what he asks.

TRIBUNE LAW DEPARTMENT.

VOICE OF THE PEOPLE

As but limited space can be given letters in this department, writers must confine themselves to 200 or 300 words. Unless they give us their full names and addresses their letters will not be considered. No manuscript will be returned unless the writer sends postage for that purpose.

"LET US ALONE."

Chicago, March 7.—[Editor of The Tribune.]—Apropos your editorial entitled "An Anti-Bolshevist Program":

Some years ago, when professional muck-raking occupied the place of honor, a wicked capitalist was goaded into exclaiming to an interviewer that what the country needed just at that time was "to be let alone."

Speaking neither as a sociologist nor as a vender of any social panacea, and not regarding the needs or ills of any other country than the U. S. A., but in the belief that I voice the sentiments, subconscious though they may be, of many millions of plain American citizens, I should say that a considerable portion of the needed program will be found in the magic phrase, "Let us alone."

You concede in your editorial that the opponents of bolshevism are "believers in human progress through individualism." Well, let us have a little more individualism, and a little less tommy-rot, injected into our lives.

We are suffering from an accumulation of petty irritations. We have far too many self-appointed saviors of mankind standing on their pedestals reaching down a "helping hand" to humanity, which doesn't give a small Persian coin for said hand. The old ladies of both sexes who rule the aggregation of moral cowards, who in turn rule the country, have been applying blister after blister to the poor old body politic, from fool censorship of moving pictures to prohibition of liquor.

A certain percentage of us are going to the devil, anyway. The majority of us are just average people who are going to get along all right. As long as we don't hurt any one else, let us take our respective roads, to Hades or Elysium, free from interference. I rather think that in a country run on the go as you please plan, with a minimum of nonsense and a maximum of common sense, the bolshevik mischief will never become a serious menace. CAMERON LATTER.

WHAT DO YOU KNOW ABOUT THIS?

Crown Point, Ind., March 3.—[Editor of The Tribune.]—The managing editor of the Register is interested in knowing if the managing editor of THE TRIBUNE can throw any light as to where the author of the inclosed pamphlet obtained the address that is written on the envelope inclosed. Not that it matters very much either way, but here are the facts: The envelope in question, purporting to having been mailed in Detroit, you will note, is addressed to "A. B. Bibler, Crown Point, Ind." This is the same address used by the federal food administration at Indianapolis. A. A. Bibler is the correct address and is the one that has been used for the last twenty-five years by every one except the federal authorities, who have seen fit to change the one A to B. It seems a little significant that our good friend, the flivver maker, should make the same error, unless he is furnished his mailing list by the federal authorities. If this is the case, the managing editor of the Register wishes to enter a protest against the reckless and promiscuous use of his name by personal propagandists. And we suspect that THE TRIBUNE will be interested a wee mite if Mr. Ford is being furnished his lists of names by a federal bureau which is supposed to be impartial to all parties.

A. A. BIBLER, Managing Editor.

THE MAYORALTY QUESTION.

Chicago, March 6.—[Editor of The Tribune.]—Great is the joy in the Thompson camp over THE TRIBUNE'S latest editorial on the mayoralty question. "Big Bill" can stand a good deal of disapprobation, provided the opposition to his reëlection is split.

We maintain that Robert M. Sweitzer is the only man that can beat Thompson. Sweitzer has the Democratic party back of him, and independents by the hundred are rallying to his support.

What chance has an independent candidate to win? Independents have run at every mayoralty election in the last twenty-five years; invariably without success. What sort of a showing did the independent Merriam make in the Republican primary less than two weeks ago?

Sweitzer is running upon and is pledged to a public utility platform drawn up by former Gov. Dunne. THE TRIBUNE knows that Sweitzer is honest; that his word is as good as his bond.

THE TRIBUNE says Sweitzer cannot get at Thompson on his record. We submit that he certainly can; on Thompson's war record. Since the war with Germany began, what Thompson has done and his sins of omission offend high heaven and every loyal American.

Sweitzer's work as chairman of the committee on coördination of the State Council of Defense brought order out of chaos by reducing some 700 independent and conflicting groups of patriotic workers to ninety-five efficient organizations—one in each of the ninety-five exemption districts of the county. Sweitzer actively participatd in the Liberty loan campaigns. The Thirteenth ward, under his leadership in the Salvation Army drive of August, 1918, turned in more money than any single like district. He constantly responded to the incessant demands upon his ability as a clear and forceful speaker, and made numerous patriotic addresses throughout the city.

THE TRIBUNE will find, upon inquiry, that innumerable people who voted for Thompson four years ago are sincerely sorry and intend to retrieve their mistake by voting for Sweitzer this year.

ROSWELL B. MASON,
JAMES CLARKE JEFFERY.

M'KENNA, RABBI, AND E. O. HANSON OUT FOR HOYNE

Give Reasons Why He Should Be Elected Mayor.

Rabbi Abram Hirschberg, E. O. Hanson, brother of Seattle's fighting mayor, and Phillip J. McKenna, leader of the Harrison forces, yesterday issued appeals to the electorate of Chicago to support State's Attorney Maclay Hoyne as the one hope of redeeming Chicago.

Statement by Rabbi.

Rabbi Hirschberg, one of the best known of the Jewish scholars of the middle west and recently in the United States military service as a chaplain, issued the following statement:

"The city of Chicago is sadly in need of a thoroughgoing political housecleaning. Never has our municipal machinery been so completely broken down or demoralized as at the present time. The administration of Mayor Thompson has been tried and found lamentably wanting. For sheer inefficiency and utter disregard of the real interests of the city it stands unrivaled.

"With the mayor apparently holding the reins, but Fred Lundin in reality cracking the whip, the problems of municipal government and civic betterment have been matters of minor importance that have received scant, if any, consideration from the present administration. The one great ambition has been the creation of a powerful machine in a position to dispense choice political plums to its favorites.

Primaries Give Proof.

"How successful the mayor and his advisers have been in this direction the recent primaries only too eloquently testify. No wonder, indeed, that the man with a strong pull at the city hall receives such great consideration; no wonder that a man's worth to the municipality is not determined by his contribution in an intellectual or philanthropic way to the welfare of his community but depends entirely on his vote-getting capacity for the dominant political party.

"Could there possibly be a sadder commentary than this on the low estate to which the local political situation has fallen? Does the decent citizenry of Chicago desire a continuation of such an unfortunate condition? If it does, it will reelect Mayor Thompson, whose reelection, to my mind, would be nothing short of a calamity, a reflection on the intelligence of the Chicago voter, an indictment of his indifference to the fair name of his city, and a source of positive discouragement to the patriotic citizenry of the entire country, that is looking to Chicago to vindicate itself and, by an overwhelming vote against the mayor, administer a stinging rebuke for his hyphenated Americanism and his gratuitous insult to our boys who marched away under our glorious flag and are now coming back to us wearing the stainless honor of the American uniform and all for which it nobly stands.

Switzer Too Partisan.

"I believe that before the month is over our citizens will be fully aroused to the imperative necessity of defeating the Thompson machine. Unfortunately, however, the candidacy of Robert Sweitzer does not offer that welcome opportunity. Although he is a fine and amiable gentleman with an efficient and honest record as a public servant, his candidacy is not free from the suspicion of machine or partisan taint. His election would only mean the substitution of one machine for another.

"It would possibly be the lesser of two evils, but the time has come to take the reins of municipal government out of the hands of politicians. We have had enough of machine domination. We want a man who will not be a rubber stamp, who will not take orders but give thme, who will see to it that Chicago is made a better and a cleaner city politically and morally.

Hoyne Man Needed.

"Maclay Hoyne has proven that he is such a man. As state's attorney he has put fear into the heart of the corrupt politician, as well as the vicious criminal. Put him in the mayor's chair and I believe that we will have a brave and fearless man there, who will insist on the strict enforcement of the law, who will not listen to the pleadings of politicians for their criminal proteges, but will demand that law and order be observed at all hazards. Chicago needs such a mayor. Chicago deserves such a mayor. The self-respecting citizenry of Chicago, by its independent vote, can obtain such a mayor."

Statement by McKenna.

Mr. McKenna's statement follows:

"I am for Maclay Hoyne for mayor because I, like tens of thousands of other citizens, am anxious to see Chicago freed from the misrule under which it has suffered during the last four years, and the only sure way to bring about that result is to elect Maclay Hoyne mayor. Thompson and his unspeakable régime have discredited Chicago to such an extent that the average citizen blushes at the thought of the possibility of his reelection. Sweitzer is not one whit better. He is merely a rubber stamp for Roger Sullivan, who has held the city by the throat for years. To elect Sweitzer would be to turn the city, body, boots, and breeches, over to the public utility corporations.

"Unless I am greatly mistaken, the temper of the independent men and women of Chicago will assert itself,

Letter by Hanson.

E. O. Hanson sent the following letter to Mr. Hoyne:

"Dear Mr. Hoyne: I write to advise you that so far as I can I will support you to the farthest extent of my ability and in passing assure you that this letter is sent you voluntarily.

"In view of the conditions that seem to exist and in view of the bolsheviki problem it seems to me that you are more like my brother, Ole Hanson, mayor of Seattle, than any man now running for mayor of Chicago, and I feel that as a citizen of Chicago and a loyal American I must do as much as I can, however feeble it may be, to assist Chicago to get a mayor who will be a true, honest, loyal mayor for all the people, regardless of color, creed, or otherwise, a man who will fight and protect the rights of the worker as he will fight to protect the rights of the capitalist, a man who is fearless, as your have shown yourself to be, and I extend to you my very best wishes for your success.

"I have all my life been a staunch Republican, but I am glad to say I put my love of Chicago welfare ahead of any political belief I may have, and it is for that reason I heartily indorse your candidacy. E. O. HANSON."

HIS LOVE WORTH $12,500

Mother of This Family Wins Award from "Vampire" Widow Who, She Says, Stole Husband's Heart.

MR. AND MRS. FRANK ZIMMERMAN AND THEIR THREE CHILDREN.

'VAMPING' WIDOW MUST PAY $12,500 TO LONELY WIFE

Taxed Heavily by Jury for Captivating Mr. Zimmerman.

No longer has Mrs. Lydia Zimmerman, 1703 North Wells street, the protecting, affectionate comfort of Frank Zimmerman, an official of the Brand Brewing company. But some one has said that money is mighty comforting, even if it won't make up for lonesome nights, and Mrs. Zimmerman has the tidy little sum of $12,500, the largest amount of "heart balm" awarded by our courts in several years.

Mrs. Annie Dormstader, a widow, whose husband is said to have been general manager of the Brand Brewing company before he died, was ordered yesterday by a jury in Judge Anton T. Zeman's Circuit court to pay the above mentioned sum to Mrs. Zimmerman. Mrs. Zimmerman had sued for $20,000, alleging alienation of Frank's affection.

Two Husbands Were Pals.

"My husband and Mrs. Dormstader's husband were business and social associates for several years," Mrs. Zimmerman testified, "and all four of us went to many parties together.

"Then Mr. Dormstader died and his wife started in to take my husband away from me. One evening I went to her home and rang the bell. When no one answered, I went around to the back and broke in through the kitchen window. Yes, I found my husband there with Mrs. Dormstader, and they were only partially dressed."

Mrs. Zimmerman said that she had been told by Mrs. Dormstader that if a search were made of Zimmerman's pockets she might find something of interest.

Pocket Searching Routed Love.

"Then she told my husband that I was searching his pockets, and that drove some of his love away."

It took the jury a little over an hour to decide that Frank Zimmerman's lost affections were worth $12,500. Attorney John M. Lonergan represented Mrs. Zimmerman.

SWEITZER PUTS WOMAN IN FIELD IN LUNDIN WARD

Mrs. Laura Young Given Democratic Nomination for the Council.

The Sweitzer camp yesterday paved the way for the election of a woman to the city council and will throw the entire support of the regular Democracy behind her candidacy.

She is Mrs. Laura Young, well known social worker of the Thirty-third ward, the home bailiwick of Fred A. Lundin. George F. Mulligan was nominated on the Democratic ticket in the primary. He decided to withdraw from the field and immediately the county clerk's friends on the managing committee certified Mrs. Young as the regular Democratic nominee in the ward.

Think Her Chances Good.

The Sweitzer people believe Mrs. Young has a good chance of being elected and thereby become the first woman to sit in Chicago's city council.

John P. Garner, Mayor Thompson's booster in that district, is the Republican candidate. Robert M. Buck, who has joined the new Labor party, is running for that organization.

The Sweitzer group will make much of Mrs. Young's candidacy in the effort to attract the attention of women voters all over the city.

Winston Heads Committee.

Bertram M. Winston, head of the real estate firm of B. M. Winston & Co., has been selected chairman of the Sweitzer Business Men's Nonpartisan club.

Under Mr. Winston's direction, it was announced last night, a city-wide movement will be undertaken at once to organize every trade and industry in Chicago in behalf of the county clerk's candidacy for mayor.

Soldiers and Sailors Organize.

Mr. Sweitzer addressed the newly organized Soldiers' and Sailors' club, which is boosting his candidacy. There were about 200 present, the soldiers representing nearly all the battlefields of France.

Sergt. Phil Sullivan, who was chairman of the meeting, was a Chicago lawyer before the war, a partner of former Judge Adelor J. Petit.

Mr. Sweitzer paid his respects to Mayor Thompson.

"It is indeed with shame and reluctance," he said, "that I find it necessary to recall to your minds that our present head of the city was unable to express to you the sentiment of the people of Chicago on your return from the battlefields of France.

"Let him deny that the public welfare bureau, established to aid the city's unemployed, was wrecked through his political trickery, debauched to make a place for one of his political workers, and finally butchered to 'make a Roman holiday.' Under my administration I pledge you that one of my first official acts will be to put this bureau back on a substantial foundation and keep it busy day and night to place in positions the boys whose blood today consecrate the soil of France, and it will be a sad commentary on our city unless we can properly provide for the maimed and injured brought back to us."

HELD ON MANN ACT.

John Rezzarday of Export, Pa., was held for further hearing on March 14 yesterday under bonds of $5,000 by United States Commissioner Mark A. Foote, charged with violation of the Mann act. Rezzarday brought Mrs. Marianna Donheffner, mother of three children, to Chicago on Feb. 13.

POLITICAL NOTES

Mayor Thompson, City Controller Pike and Corporation Counsel Ettelson returned yesterday from short vacations. The mayor was at Ottawa, Ill., and the others in the east.

At a meeting of Democrats of the Twenty-seventh ward held last night at 4024 Elston avenue, Eddie Rutven of 3049 Waveland avenue was awarded the gold medal for the best work done for Robert M. Sweitzer at the primaries. Harry Campbell of 3911 Monticello avenue was also rewarded for work at the primaries by Arthur S. Beaudette, Democratic candidate for alderman, and announcement made that a diamond pin will be given the precinct captain doing the best work on election day.

All political parties and candidates are planning to begin the holding of mass meetings on the Wednesday following the last day of registration, Tuesday, March 11. Most of the meetings have already been arranged.

Homer K. Galpin, chairman of Mayor Thompson's campaign committee, yesterday made an estimate that only 50,000 names would be added to the poll lists next Tuesday after revision had taken place.

SIX CANDIDATES FOR MAYOR NOW BEFORE VOTERS

John Fitzpatrick and Adolph S. Carm File Petitions.

Chicago will have six candidates for mayor to choose from in the election on April 1.

In the order their names will probably appear on the ballot, they are:

William Hale Thompson, Republican.
Robert M. Sweitzer, Democrat.
John M. Collins, Socialist.
Adolph S. Carm, Socialist Labor.
Maclay Hoyne, Independent.
John Fitzpatrick, Labor.

Fitzpatrick and Carm filed their petitions yesterday, the last day of filing for the spring election.

Three Women Run.

Three women are running for places in the city council in this election. Mrs. Laura Young has been certified by the Democratic regular organization to fill the vacancy in the Thirty-third ward.

Clara Masiotti is the Labor party candidate in the Nineteenth ward.

Ida L. Fursman, president of the Chicago Teachers' federation, is the Labor candidate for the council in the Twenty-seventh ward.

Political sharps concede that Mrs. Young and Mrs. Fursman have a chance to put it over. If they do, or if either of them succeed, it will be the first time in the city's history that a woman enters the city council.

Margaret Haley, business agent of the Teachers' federation, filed Mrs. Fursman's petition yesterday.

Other Labor Candidates.

Two other Labor party men well known in the city got on to the aldermanic ticket by the petition route. They are E. N. Nockels, secretary of the Chicago Federation of Labor, who filed from the Twenty-fifth ward, and Robert M. Buck, who again enters the field in the Thirty-third ward.

Nockels' petition was the last filed just before the city clerk's office closed. The filers were, in fact, a few minutes late with the Nockels petition, but City Clerk Igoe turned the hands of the clock back sufficiently to let it in under the wire.

Three Labor Tickets.

The Socialist Labor party filed only for the major offices, as follows:

Mayor—ADOLPH S. CARM, 3323 North Halsted street.
City clerk—JOHN ORTH, 7643 Eberhart avenue.
City treasurer—PERCY McGIBBON, 1362 Randolph street.

With the independent filings yesterday the labor forces are split into three factions, or at least have candidates for mayor representing three factions—the Independent Labor, Socialist, and Socialist Labor.

The petition of John Fitzpatrick, president of the Chicago Federation of Labor, running as the candidate of the Independent (or New) Labor party, was sent to the city clerk in the afternoon carrying 24,000 names.

On Fitzpatrick Ticket.

The ticket of the Independent Labor party follows:

Mayor—JOHN FITZPATRICK.
City treasurer—KNUTT G. TORKELSON.
City clerk—JOHN KIKULSKI.
Municipal court judge—MORRIS FRIEDLAND.

File as Independents.

Independent aldermanic filings were:

Ward.
3—OLIVER T. REILLY, 461 Bowen avenue.
3—EVART BRYON BRISTOL.
12—JOSEPH TRINER, 2131 South Albany avenue.
12—CHRISTOPHER W. ROEDER.
24—JOSEPH PIONKE, 2434 North Ashland avenue.
34—ISRAEL R. GOLDBERG, 1517 South Millard avenue.

March 19 is the last day for the withdrawal of nominating petitions.

HUGE GUNS MOUNTED IN GOTHAM GARDENS TO REPEL GERMANS

NEW YORK, March 7.—Huge mortars, standing on concrete emplacements and abundantly supplied with half ton projectiles, were erected during the war among the flowers and shrubbery of private gardens in New York City and elsewhere along the Atlantic coast, ready to repel the attacks of German naval or air ships, Maximilian Toch, one of the first American camouflaeurs, told the New York section of the American Chemical society here tonight.

Mr. Toch, who directed several of the navy's important camouflage projects, spoke with the consent of Secretary Daniels. He described how honeysuckle, morning glory and ivy, as well as paints, had been employed to conceal or lower the visibility of coast fortifications.

Don't Build a House of Cards

Whether you are planning a home or an apartment, a garage or a sky-scraper; the finished structure can't be better than the stuff you build it with.

What materials to use—their cost—the various advantages of each—these vital questions all are answered by a visit to Chicago's magic-land for builders, occupying the entire second floor of the Insurance Exchange Building.

Bricks, fencing, waterproofing, asbestos covering, barn equipment, valves, fire windows, refrigerating machines and hundreds of other materials are here to *see, to test and to compare.*

Come here for first-hand facts on building, come here to spend a facinating hour just *in looking.*

Ask for our free magazine on building

Insurance Exchange Building
Jackson Blvd. at 5th Ave.
ENTER SECOND FLOOR — ADMISSION FREE — OPEN WEEK DAYS 8 TO 6

LOOK BEFORE YOU BUILD

Mandel Brothers
Misses' section, fourth floor

'Distinction' characterizes misses' modes
in an advance showing of suits and wraps

A spirited distinction, in tune with the verve and ingenuousness of the springtime of life. Scores of becomingly "youthful" fashions are available at quotations the lowest consistent with high grade materials and skilled craftsmanship.

Misses' chic serge suits at 42.50

Tailormade suits in the new season's approved vogue. One of the styles pictured, is attractively set off with buttons.

Misses' poiret twill suits at $60

A new development in poiret twill, given a touch of refinement by its becoming vest of self material. The distinguished model sketched. Other suits at $35 to $150.

Misses' distinctive capes or dolman wraps at $50

The dolman wrap pictured is fashioned of velour de laine and lined with silk peau de cygne. Other capes and wraps in tricotine or wool velour, at $50. *Fourth floor.*

Do you know

That the high quality garments, such as our winter stocks afford, were purchased at prices much below the present market value.

Final Reductions

SUITS and OVERCOATS

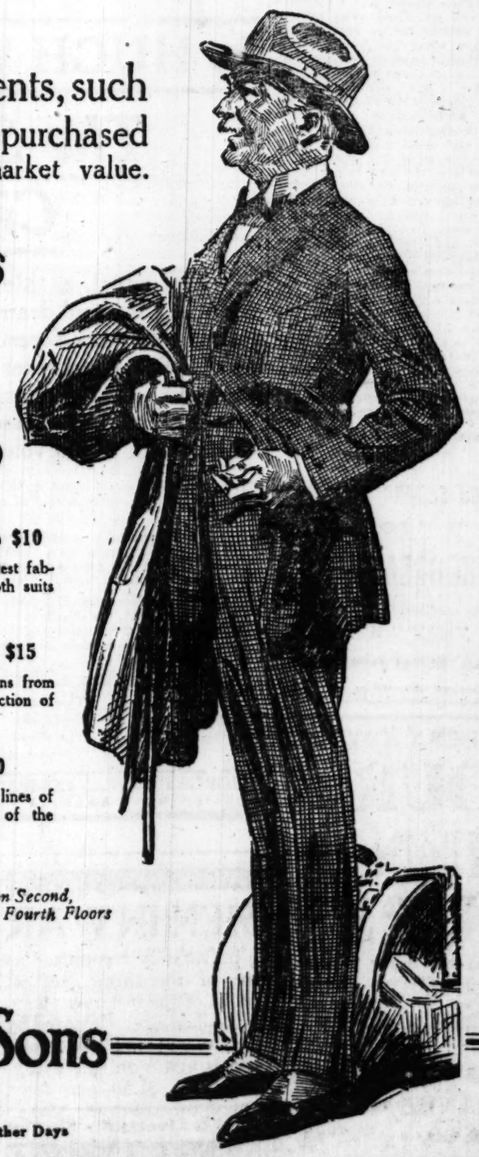

$24.75
Savings from $7.50 to $10
The season's best models, smartest fabrics, patterns, and colors in both suits and overcoats.

$34.75
Savings from $10 to $15
A wide variety of smart fashions from which to choose. A rare collection of fashionable garments.

$44.75
Savings Up to $20
The balance of the incomplete lines of our finest garments—clothes of the highest standard of quality.

Sale on Second, Third and Fourth Floors

THE HUB
Henry C. Lytton & Sons
N. E. Corner State and Jackson
Store Closes Saturdays at 6 P. M. the Same as on Other Days

North Side WINS ANOTHER Piggly Wiggly
Groceries
Vegetables
Fruits
FREE FLOWERS TODAY
Saturday, March 8
4721 Broadway
(Near Lawrence Ave.)

when you think of writing think of **WHITING**

Clear Your Skin While You Sleep with Cuticura
Soap 25c. Ointment 25c & 50c

"Lay it on—shave it off" That's all!
FOR SHAVING **Kolax**

CHICAGO G. O. P. CENTER OF U. S. ALL NEXT WEEK

Hays to Be in the City to Meet the National Leaders.

Chicago will be the Republican political center of the United States next week.

Will Hays, chairman of the Republican national committee, will open headquarters Tuesday morning at the Congress hotel and will remain on the ground for at least a week, catching the national leaders on their way home from congress.

Leaders from all sections of the country, it is understood, will foregather during the week and will discuss and report on the outlook for the presidential campaign next year.

To Frame Policies.

It is thought probable that the league of nations issue will be carefully considered and the attitude of the party leaders crystallized along a definite line of action.

Informally the question of the place of holding the Republican national convention next year may be considered. Since Mayor Thompson's renomination for mayor there is said to be a strong sentiment on the part of many national spokesmen to deny Chicago the convention this time.

Chairman Hays, however, is said not to entertain this opinion, as Chicago is deemed the convention city for all time because of its central location and the telegraphic facilities afforded here, as well as the hotel accommodations.

City May Lose Convention.

If Mayor Thompson should be elected mayor again, however, and then become a candidate for president, Chicago might lose the convention, according to reports. The mayor has denied that he seeks the presidential nomination, but many of his boosters are insisting that they will put him in the field if he gains a reelection to his present job.

The Lowden boom for president and the United States senatorial situation in Illinois probably will be talked of a good deal during the coming week's conferences over which Chairman Hays will preside, although the national committee as a body will take no sides in the forthcoming battle.

McKinley's Rod Is Up.

Congressman William B. McKinley of Champaign has his lightning rod up and may definitely announce himself during the week. The congressman was in Chicago yesterday on his way home. He called on Homer K. Galpin, chairman of the county committee and manager of Mayor Thompson's campaign but did not discuss his political ambitions.

Congressman Ira C. Copley of Aurora was reported yesterday looking over the field preparatory to getting into the race for United States senator. The downstate will probably get the senator this time, as Chicago is now represented in the upper house by Senator Elect Medill McCormick. The new senator will succeed Senator Sherman, whose term expires.

Chairman Hays of the national committee will be in Chicago for a few hours today en route from Minneapolis to Indianapolis. He will be back Tuesday for the big roundup, which is expected to develop some clearly defined issues with which the Republicans will soon open the national campaign.

PAVES WAY FOR DRIVE.

St. Paul, Minn., March 7.—Will H. Hays, chairman of the Republican national committee, reinforced by state leaders of national note, formally opened the campaign preliminary to the presidential election in 1920 in the Twin Cities today and tonight.

From the moment Hays arrived in St. Paul, shortly before noon, until the northwest rally at the St. Paul auditorium was closed late tonight he was the leading figure in a series of meetings and conferences with Republican leaders of the northwest.

"We have always said, 'we join ourselves to no party that does not follow the flag and keep step to the music of the union.'" Hays said at the outset of his address tonight. "The Republican party has not only followed the flag and kept step to the music of the union—the Republican party has carried the flag and made the music for the union.

"Let us not for a moment lose sight of our own supreme nationalism. While we seek earnestly and prayerfully for methods lessening future wars and will go far indeed in an honest effort to that end, we will accept no indefinite internationalization as a substitute for fervent American nationalism."

Released on Bond, Then Rearrested by His Guard

Mahlon J. Laycock was released on bonds of $3,000 in Judge George Kersten's court last night, then rearrested by the same jail guard who took him into court to allow him to give bond. Laycock was accused of passing a worthless check.

THE AUTOBIOGRAPHY OF THEODORE ROOSEVELT

(Continued from yesterday.)

INSTALLMENT XLVII.

[Copyright: 1919: By the McClure Newspaper Syndicate.]

BOOKS are all very well in their way, and we love them at Sagamore Hill; but children are better than books. Sagamore Hill is one of three neighboring houses in which small cousins spent very happy years of childhood. In the three houses there were at one time sixteen of these small cousins, all told, and once we ranged them in order of size and took their photograph. There are many kinds of success in life worth having.

It is exceedingly interesting and attractive to be a successful business man, or railroad man, or farmer, or a successful lawyer or doctor; or a writer, or a president, or a ranchman, or the colonel of a fighting regiment, or to kill grizzly bears and lions. But for unflagging interest and enjoyment a household of children, if things go reasonably well, certainly makes all other forms of success and achievement lose their importance by comparison. It may be true that he travels farthest who travels alone; but the goal thus reached is not worth reaching. And as for a life deliberately devoted to pleasure as an end—why, the greatest happiness is the happiness that comes as a byproduct of striving to do what must be done, even though sorrow is met in the doing.

There is a bit of homely philosophy, quoted by Squire Bill Widener of Widener's Valley, Va., which sums up one's duty in life: "Do what you can, with what you've got, where you are."

Country Place for Children.

The country is the place for children, and if not the country, a city small enough so that one can get out into the country. When our own children were little we were for several winters in Washington, and each Sunday afternoon the whole family spent in Rock Creek park, which was then very real country indeed. I would drag one of the children's wagons, and when the very smallest pairs of feet grew tired of trudging bravely after us, or of racing on rapturous side trips, after flowers and other treasures, the owners would clamber into the wagon.

One of these wagons, by the way, a gorgeous red one, had "Express" painted on it in gilt letters and was known to the younger children as the "'spress" wagon. They evidently associated the color with the term. Once while we were at Sagamore something happened to the cherished "'spress" wagon, to the distress of the children, and especially of the child who owned it. Their mother and I were just starting for a drive in the buggy, and we promised the bereaved owner that we would visit a store we knew in East Norwich, a village a few miles away, and bring back another "'spress wagon. When we reached the store we found to our dismay that the wagon which we had seen had been sold. We could not bear to return without the promised gift, for we knew that the brains of small persons are much puzzled when their elders seem to break promises.

Fortunately, we saw in the store a delightful little bright red chair and bright red table, and these we brought home and handed solemnly over to the expectant recipient, explaining that as there unfortunately was not a "'spress" wagon, we had brought him back a "'spress" chair and "'spress" table. It worked beautifully. The "'spress" chair and table were received with such rapture that we had to get duplicates for the other small member of the family who was the particular crony of the proprietor of the new treasures.

When their mother and I returned from a row we would often see the children waiting for us, running like sandpipers along the beach. They always liked to swim in company with a grownup of buoyant temperament and inventive mind, and the float offered limitless opportunities for enjoyment while bathing. All dutiful parents know the game of "stagecoach"; each child is given a name, such as the whip, the nigh leader, the off wheeler, the old lady passenger, and, under penalty of paying a forfeit, must get up and turn round when the grownup, who is improvising a thrilling story, mentions that particular object; and when the word "stagecoach" is mentioned everybody has to get up and turn round.

Well, we used to play stagecoach on the float while in swimming and, instead of tamely getting up and turning round, the child whose turn it was had to plunge overboard. When I mentioned "stagecoach" the water fairly foamed with vigorously kicking little legs, and then there was always a moment of interest while I counted, so as to be sure that the number of heads that came up corresponded with the number of children who had gone down.

Anxious Parental Moments.

No man or woman will ever forget the time when some child lies sick of a disease that threatens its life. Moreover, much less serious sickness is unpleasant enough at the time. Looking back, however, there are elements of comedy in certain of the less serious cases. I well remember one such instance which occurred when we were living in Washington, in a small house, with barely enough room for everybody when all the chinks were filled. Measles descended on the household. In the effort to keep the children that were well and those that were sick apart, their mother and I had to camp out in improvised fashion.

When the eldest small boy was getting well and had recovered his spirits I slept on a sofa beside his bed—the sofa being so short that my feet projected over anyhow. One afternoon the small boy was given a toy organ by a sympathetic friend. Next morning early I was waked to find the small boy very vivacious and requesting a story. Having drowsily told the story, I said, "Now, father's told you a story, so you amuse yourself and let father go to sleep," to which the small boy responded most virtuously, "Yes, father will go to sleep and I'll play the organ," which he did, at a distance of two feet from my head.

Later his sister, who had just come down with the measles, was put into the same room. The small boy was convalescing, and was engaged in playing on the floor with some tin ships, together with two or three pasteboard monitors and rams of my own manufacture. He was giving a vivid rendering of Farragut at Mobile bay, from memories of how I had told the story. My pasteboard rams and monitors were fascinating—if a naval architect may be allowed to praise his own work—and as property they were equally divided between the little girl and the small boy. The little girl looked on with alert suspicion from the bed, for she was not yet convalescent enough to be allowed down on the floor. The small boy was busily reciting the phases of the fight, which now approached its climax, and the little girl evidently suspected that her monitor was destined to play the part of victim.

Little boy: "And then they steamed bang into the monitor."

Little girl: "Brother, don't you sink my monitor!"

Little boy (without heeding and hurrying toward the climax): "And the torpedo went at the monitor!"

Little girl: "My monitor is not to sink!"

Little boy, dramatically: "And bang the monitor sank!"

Little girl: "It didn't do any such thing. My monitor always goes to bed at 7, and it's now quarter past. My monitor was in bed and couldn't sink!"

Bright Saying of Gen. Wood's Son.

When I was assistant secretary of the navy Leonard Wood and I used often to combine forces and take both families of children out to walk, and occasionally some of their playmates. Leonard Wood's son, I found, attributed the paternity of all of those not of his own family to me. Once we were taking the children across Rock creek on a fallen tree. I was standing on the middle of the log trying to prevent any of the children from falling off, and while making a clutch at one peculiarly active and heedless child I fell off myself. As I emerged from the water I heard the little Wood boy calling frantically to the general: "O! O! O! The father of all the children fell into the creek!"—which made me feel like an uncommonly moist patriarch.

Of course, the children took much interest in the trophies I occasionally brought back from my hunts. When I started for my regiment in '98 the stress of leaving home, which was naturally not pleasant, was somewhat lightened by the next to the youngest boy, whose ideas of what was about to happen were hazy, clasping me round the legs with a beaming smile and saying, "And is my father going to the war? And will he bring me back a bear?" When, some five months later, I returned, of course in my uniform, this little boy was much puzzled as to my identity, although he greeted me affably with "Good afternoon, colonel." Half an hour later somebody asked him, "Where's father?" to which he responded, "I don't know, but the colonel is taking a bath."

Of course the children anthropomorphized—if that is the proper term—their friends of the animal world. Among these friends at one period was the baker's horse, and on a very rainy day I heard the little girl, who was looking out of the window, say, with a melancholy shake of her head, "O! there's poor Kraft's horse, all soppin' wet!"

While I was in the White House the youngest boy became an habitue of a small and rather noisome animal shop and the good natured owner would occasionally let him take pets home to play with. On one occasion I was holding a conversation with one of the leaders in congress, Uncle Pete Hepburn, about the railroad rate bill. The children were strictly trained not to interrupt business, but on this particular occasion the little boy's feelings overcame him. He had been loaned a king snake, which, as all nature lovers know, is not only a useful but a beautiful snake, very friendly to human beings, and he came rushing home to show the treasure. He was holding it inside his coat, and it contrived to wiggle partly down the sleeve. Uncle Pete Hepburn naturally did not understand the full import of what the little boy was saying to me as he endeavored to wriggle out of his jacket, and kindly started to help him—and then jumped back with alacrity as the small boy and the snake both popped out of the jacket.

[Continued tomorrow.]

SWEITZER TELLS MINISTERS HOW HE'LL RUN CITY

Has "Homey" Talk with Pastors at Iroquois Club.

BY THE REV. W. B. NORTON.

Robert M. Sweitzer, Democratic candidate for mayor, sought to give a close up view of himself yesterday to ministers of various denominations at a luncheon at the Iroquois club.

He announced it was the beginning of a series of get together "homey" kind of meetings to which he intended to invite various groups. Following the set address, in which Mr. Sweitzer reviewed his family history, described his business success and his achievements in the office of county clerk, he invited questions from the ministers. He repeated his oft stated position that he would wage the campaign without mud slinging, but did not hesitate to characterize some of the abuses of the present administration as scandalous.

Not a Cent from Utilities.

"Some persons have been kind or unkind enough to say I would be a friend of the gas and traction interests if elected," he said. "Not one of the public utility concerns has contributed a cent towards my campaign. Can any other of the candidates for mayor say the same?

"It has been said if I were elected I would Romanize the public schools and the pope would rule. I am pledged to take the public schools out of politics and to keep them out. I will not in any way interfere with the management of the schools.

Pledge on Schools.

"In naming the board of education I promise to name a commission from such organizations as the Association of Commerce, the Federation of Labor, the teachers, ministers, and interested social groups, and I will appoint members of the board from the names presented by this commission, with this condition: I will appoint only such men and women as are representative of the fathers and mothers who have children in the public schools. Religious prejudice will not enter into my appointments." Mr. Sweitzer seemed to consider this question of so much importance he repeated it with emphasis, saying he wanted the ministers to get the full force of his statement.

Opposed to Prohibition.

He was asked to define his attitude on the wet and dry issue.

He drew forth a carbon copy of a letter he said he had just written to E. J. Davis, Chicago district superintendent of the Anti-Saloon league. It was, he said, the second letter he had written Mr. Davis, the first one, which appeared in the press, not fully covering the situation, according to Mr. Davis' comment as quoted by Mr. Sweitzer.

"Personally I am not in favor of national or city prohibition," he said, "but I promise to enforce the law as prohibition goes into effect."

Among the ministers who asked questions were the Rev. E. A. Bell, the Rev. F. J. Martin, and Rabbi Rudolph Coffee. Bishop Samuel Fallows said grace. About thirty ministers were present.

REGISTER

All Camps Make Effort to Get Out Women's Vote.

ALL mayoralty camps yesterday launched a drive to get the women on the registration books next Tuesday.

The leaders estimate that more than 100,000 women voters can be placed on the rolls if they can be sufficiently interested. This number does not include the thousands of women who cannot be interested at all.

As the managers view the situation the women voters now have a chance to show up the men on the question of good citizenship. All told, there are 500,000 men and women voters of Chicago whose names are not on the registration books at all. But it is estimated that of these 100,000 women and at least 200,000 men are capable of being induced to go to the registration booths next Tuesday, and an effort is making to have them do so.

All ward organizations were instructed yesterday to pay special attention to the women voters. The labor leaders, who are supporting their respective ticket of the three labor tickets in the field, also made an earnest appeal to the women—the housewives—to get their names on the books Tuesday.

There is a probability, some of the leaders thought, that more women will be registered Tuesday than men.

Tuesday is the only chance left to qualify for voting on April 1. Those who were not registered last fall, when the new registration was made, and those who did register then or on Feb. 25, but have moved to another precinct since, must see that their names are enrolled anew Tuesday.

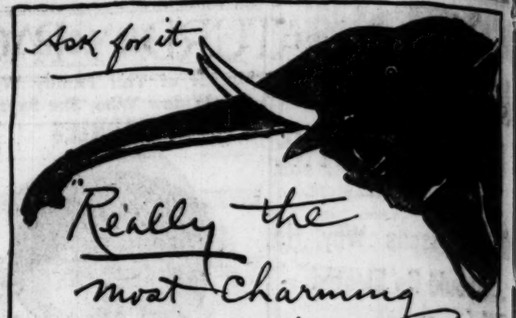

White Man

By GEORGE AGNEW CHAMBERLAIN

Wonderfully Illustrated by Koerner - Price $1.75 net

The Bobbs-Merrill Company, Publishers

GEORGE GIBBS' New Novel

With the sacred Black Stone of Mecca in his possession, a wily secret agent is about to stir up the superstitious Eastern tribes to a religious revolt, when he finds his plans seriously upset by a young American millionaire. Read

The BLACK STONE

With his extraordinary valet and two plucky girls, Allan Jessup plunges into a turmoil of mystery and intrigue, adventure and peril, escaping death again and again by narrow margins, fighting for big stakes against overwhelming odds. Here is a first-rate adventure romance of the same calibre as "The Yellow Dove" and "The Golden Bough." Illustrated.

$1.50 net, at all booksellers.

THIS IS AN APPLETON BOOK D. Appleton & Company Publishers, New York

Advertise in The Tribune. Subscribe for The Tribune.

MRS. REMUS GETS DIVORCE AND $25 A WEEK ALIMONY

Mrs. Lillian Remus was granted a divorce from Attorney George Remus and $25 a week alimony yesterday in the Superior court.

She testified her husband had provided a home for another woman for the last three years, but did not name the woman.

"I didn't find it out until 1916," she told the court, "and then I went to his office and questioned him about it. He made emphatic denials and threw me out of the office."

Mrs. Remus asserted her husband had beaten her many times.

WATCH FOR $15,000 NECKLACE.

The police yesterday were asked to watch for a man who is expected to attempt to dispose of a pearl necklace, valued at $15,000, which was lost by Miss Paula Uhlein of the family which operate the Schlitz brewery.

by HUGH WALPOLE

The Secret City

—a new novel, a tale of Petrograd, rich in color, passion and drama. A story not of war, but of "the dark forest of the hearts of men" as the Russian proverb says. Mr. Walpole shows us to the very brink of the weirdest and most fascinating abyss in human history—the Cauldron of the Revolution. *12mo. Net, $1.60*

"There can be no doubt about it; this is a noteworthy book, a beautifully written book and—what is best of all—a book with a backbone."—New York *Sun.*

"Its theme as related to current events gives it a high importance. Its form and style confirm it in a place of great literary distinction. Being the sort of book one desires to keep as well as to read, it sustains the final test of a fictional work." —New York *World.*

"This is, we believe, Mr. Walpole's best novel, a finer book even than 'The Dark Forest.' Its descriptive passages are many of them superb; we get the sense of the strange and alien forces lying beneath the somewhat Europeanized surface of Petrograd in a truly remarkable way." —New York *Times.*

OTHER BOOKS BY MR. WALPOLE

The Green Mirror — The Dark Forest — The Golden Scarecrow — The Duchess of Wrexe — Fortitude — The Wooden Horse — The Gods and Mr. Perrin — The Prelude to Adventure — Maradick at Forty

GEORGE H. DORAN COMPANY *Publishers* New York
PUBLISHERS IN AMERICA FOR HODDER & STOUGHTON

ARE YOU SEEKING HAPPINESS?
READ
THE GREAT HUNGER
THE BOOK THAT WILL LIVE
$1.60 MOFFAT, YARD & COMPANY NEW YORK

"THE GREATEST OF MODERN NOVELS"

THE FOUR HORSEMEN OF THE APOCALYPSE

JOHN WALCOTT says in the March *Bookman:*

"CLEARLY, FOR A VAST NUMBER OF US, IT HAS SUCCEEDED IN BRINGING SOME SORT OF MENTAL AND MORAL ORDER OUT OF THE DREADFUL WORLD-CHAOS OF THE PAST FEW YEARS."

The Shadow of the Cathedral

Both are by V. BLASCO IBANEZ Each, net $1.90

For Sale Wherever Books Are Sold — E. P. DUTTON & CO. — 681 Fifth Ave. New York

MEN IN WAR

is universally recognized as one of the three greatest books of the last few years. It has just been **Released by the Post Office Department,** and is again on sale everywhere at $1.50 per copy.

Boni & Liveright - New York

HAVE YOU ATTAINED LIFE'S GREATEST DESIRE?
READ
THE GREAT HUNGER
Peer Holm thought he had, but—
$1.60 MOFFAT, YARD & COMPANY NEW YORK

Subscribe for The Tribune.

Will the Senate Defeat the League of Nations?

So violent and sweeping is the criticism of President Wilson's League of Nations program that has flared up in the United States Senate that some editorial observers are asking whether it is possible that this covenant against war will be wrecked at last by the nation that has been regarded as its special sponsor.

The Evening Sun, New York, dismisses it as a "project of transcendental fatuity." As Senator Borah sees it, "this is the first step in internationalism and in the sterilizing of nationalism," while to join the League, insists Senator Reed, would be to "surrender by the pen what Washington gained by the sword." On the other hand, "we want a League of Nations to prevent war, and we ought to be able to get it," thinks the Minneapolis *Tribune,* and the Philadelphia *Public Ledger* accuses some of our Senators of flaunting "scarecrows" to frighten America away from the league, and declares that "to cast coal-oil on the flames of smoldering Europe just now is neither senatorial nor sane."

Read THE LITERARY DIGEST this week—March 8th—for all the news of President Wilson's proposed League of Nations program from all angles of public opinion in the United States.

Other very interesting articles in this number of THE DIGEST are:

John Barleycorn's Hopes

While the Old Boy Knows His Death Warrant Is Signed He Has Not Yet Given Up Hope of a Reprieve, According to "Wet" Editorial Opinion

Conditions at Brest
The Big Navy Britain Built During the War
Effect of American Prohibition in England
Commerce by Airplane
Where Our Navy Beats the British
A Use for Poison Gas
Where There Is No Use for Men of Letters
The Religious Press on the Peace League
Poles in the United States
Reviews of the Best Books
Personal Glimpses of Men and Events
Explaining the Argonne Death Rate
Internal Troubles in Spain
What Japan Asks
Was It a Railroad War?
Motor-Cars in the Orient
Making Germany and Austria Pay with Art
A French Theatrical "Washington"
Sacrilegious Havoc in Russia
The Best of the Current Poetry
News of Commerce and Finance

A Fine Collection of Illustrations, Including Cartoons

The People Who Read "The Digest"

The best test of any periodical is the class of its readers. Character in a magazine or a newspaper attracts men and women of standing and judgment as inevitably as a flower draws the bee, and for the same reason. It suits their taste. Glance around you in the train, on the street-cars, in hotel lobbies, wherever your fellow humans congregate, and note the people who read THE LITERARY DIGEST. They are the best type. They buy "The Digest" because they know it is accurate, impartial, wholesome, comprehensive, and up-to-date, because they can take it home to their children with confidence, and because it covers the world's news as no other periodical does. Are you with them?

March 8th Number on Sale To-day—All News-dealers—10 Cents

'Tis a Mark of Distinction to Be a Reader of The Literary Digest

The Literary Digest

FUNK & WAGNALLS COMPANY (Publishers of the Famous NEW Standard Dictionary), NEW YORK

SATURDAY PAGE of BOOK NEWS and REVIEWS Edited by Burton Rascoe

Some Impressions of Hergesheimer and of 'Java Head'

BY BURTON RASCOE.

"MY task," writes Joseph Conrad in the preface to "The Nigger of the Narcissus," "is, by the power of the written word, to make you hear, to make you feel—it is, before all, to make you see. That and no more, and it is everything. If I succeed, you shall find there according to your deserts: encouragement, consolation, fear, charm—all you demand, and perhaps also that glimpse of truth for which you had forgotten to ask."

That, in epitome, is the creed of a novelist who, by common critical consent, has beyond all others of his time approached by way of the novel the plasticity of sculpture, the color of painting, and the suggestiveness of music, to which he in common with all serious artists in fiction aspires.

You will note that he says nothing whatever about "moral purpose," "vital problems," "slices of life," "bringing out the best in men," "showing the triumph of good over evil," or "the triumph of evil over good," or any of the nonsensical and irrelevant catch phrases of the fifth rate fictioneer. He is intent upon conveying to you his vision of life as an artist and nothing else. His media are words and nothing else.

If you find him reverent or irreverent, optimistic or pessimistic, mellowed or cynical, clean or offensive, helpful or harmful, that is your interpretation of him and something with which he has, as an artist, no concern. He has as an aim not one of these antitheses, and if by chance he achieves one it is without intent, even, perhaps, without his knowledge. Beauty, in his lexicon, is a synonym for truth; though this definition may not be so expanded as to include the pretty or even what in common parlance is called the good.

* *

THIS at once simple and profound creed of Conrad's is, I think, the working basis upon which Joseph Hergesheimer also evolves his arresting and pleasurable novels. He has not yet struck his full stride, but he is already one of the figures in contemporary English fiction who demand thoughtful consideration. The analogy of his work to that of Conrad is the closest of any living writer; but nowhere does the American reveal himself as an imitator of the Polish-Englishman.

Their cadence is different, which is to say that Hergesheimer has achieved an inalienable personal method of expression of his own—a "style" developed and made fine by an arduous apprenticeship in the craft of writing. He has a readier and more intense vision of color than has Conrad, though he lacks the sweep of Conrad's imagination. That he was once a painter creeps out in his writing. One might suspect that his latent talent was in the miniature, so acute and delicate are his perceptions of contrasts, harmonies, and outline.

* *

"JAVA HEAD," Hergesheimer's last novel, is, aside from the story, an extraordinary example of sheer beauty in composition. A page, separated from the context, is capable of giving intense pleasure, comparable to that derived from an exquisite pastel or a passage from a movement of a symphony. His sentences "sing." His paragraphs have consonance, suggestiveness, plasticity. They stir the senses.

To the student another secret in Hergesheimer's work commends itself as worthy of comment: he dispenses almost altogether with similes and rarely uses a metaphor. This is extraordinary in descriptive writing. But thereby he is able to convey a concrete impression instead of an impression by association. And, as you will instantly realize, once you try it, that is infinitely harder to do.

The mark of the inexperienced and unresourceful poet, for instance, is that he seldoms says a thing is something, but that it is like something else, and his reader at once has a more definite concept of the associated idea than he has of the thing described. Even when the associated idea reaches poetic heights by sonority of phrasing it must be admitted that the important thing recedes while the imagery of the associated thing stands out. Take the line from the Song of Songs, "Thy neck is like a tower of ivory, thine eyes as the pools in Heshbon." The image conjured up is less of a definitely described neck and more than of an ivory tower and a pool.

Hergesheimer, then, is a man whose knowledge and evaluation of words is so keen, whose vocabulary is so rich, and whose perceptions are so acute, that he seldom finds it necessary to go outside a thing he is describing to make you see it in its entirety, in all its reflected qualities.

If he fails in one quality that Conrad possesses, it is in that of overtones. There is as yet something of surface beauty at times affecting Hergesheimer's work. The mechanics of his effort have not altogether been removed from view. To be entirely successful, great art must look effortless, or at least no signs of the labor that went into it should be apparent.

But it is more than likely that Hergesheimer's next novel will reveal none of these imperfections; that his work will be more flexible, less obviously patterned in spots. And once he gains his thoroughly sensuous flexibility, the overtones, which convey the impression of the wonder, irony, and pathos of life, will come.

* *

THE story with which "Java Head" is concerned is by now fairly familiar. It is a story in contrasts—the shipping port of Salem, in the early quarter of the last century, and orient; of old Ammidon, the rugged seafarer, and close-minded tradesmen of the Massachusetts town; of Taou Yen, the daughter of a Manchu, married expeditiously and chivalrously by Jeremy Ammidon's son and brought back, and the New England women in crinoline; of the glamour of the east and the homeliness of the west.

There is the high and restrained melodrama of the insidious influence of the chance mixture of orientals with occidentals; of the moral disintegration of the weak Edward Dunsack in the presence of Taou Yen, whom he lusted after, feared, and hated; and of the tragic end of the beautiful Chinese noblewoman, to whom destiny had remained always unpropitious. And there is the dramatic thread of a thwarted love affair woven in with consummate skill.

In the face of protests from Hergesheimer and from Cabell that the final chapter is not a compromise, I remain cold to it on the ground that, if it is not a compromise, it is facile, and the piecing together of the shattered threads of the novel should have been the work of another novel, with "Java Head" ending with its purge of pity and terror.

But, howsoever, "Java Head" is a splendid achievement in fiction, and it is gratifying to note that so exceptional an artist as Hergesheimer is gaining an enviably large audience, not only in this country, but in England, where three of his books have been received with no little critical enthusiasm.

* *

W. B. MAXWELL'S first novel since "The Devil's Garden" is "The Mirror and the Lamp." (Bobbs-Merrill) — a novel which took me three evenings to finish, but one which intrigued me immensely. There is a ponderous weight of detail in this story of an unfrocked minister who went to live "in sin" with the wife of a brutal dipsomaniac, but it is pertinent detail by which, Dostoievski like, Mr. Maxwell gives profoundly intimate portraits of his characters. The total effect is weakened by an occasional display of sentimentality. But more about it later.

The rage over the work of Vicente Blasco Ibáñez increases. Duffield & Co. will publish today "The Dead Command," translated by Frances Douglas, who Englished "Sonnica." And E. P. Dutton & Co. announce that they have four new translations from Ibáñez to be published soon.

D. H. Lawrence's "The Rainbow" has been issued by W. B. Huebsch. So dull and unwieldy a category is it that I wonder at assiduity and conscientiousness of the censors who read enough of it to ban it in England.

Mrs. Irene Castle has written a biography of her late husband, Capt. Vernon Castle, and included in it a number of his letters. The book, which has just been published by Scribner's, will be called "My Husband."

REMARRIES

Maurice Maeterlinck

NICE, March 7.—[By the Associated Press.]—Maurice Maeterlinck, Belgian author and playwright, several days ago married Renee Dahon, a young woman of Nice, it became known today. Maeterlinck has lived in Nice for the last ten years. The marriage took place at Chateau Neuf-de-Contes. Only four villagers were present as legal witnesses. The romance commenced eight years ago.

New York, March 7.—Henry Russell, close friend of Maeterlinck and American representative of the Interallied Art association, under whose auspices the Maeterlinck plays are produced, said tonight that Maeterlinck had been divorced quietly in Paris a few weeks ago by Mme. Georgette Leblanc Maeterlinck, actress and dramatist, and that he had known for some time of the poet's attraction to Mlle. Dahon.

The bride became famous several years ago as Tyltl in Maeterlinck's drama, "The Bluebird." The former Mme. Maeterlinck appeared with Mlle. Dahon at that time, taking the rôle of Light.

Maeterlinck is 58 years old and his bride 26.

Dr. McLaughlin Discusses Problems Facing America

BY ELIA W. PEATTIE.

DOES the president regard the Monroe doctrine as an obsolete document which the people would do well to discard in the interests of universal humanity and progress?

Is the president a dangerous idealist or is it by ideals alone that the world can be rescued from the ever present menace of war?

Shall we save ourselves by an intelligent selfishness or by a superintelligent disinterestedness?

Shall we be led by our ordinary sense or by the vision of our greatest men—by our own rare moments of exaltation?

Shall we extract the good from bolshevism and crush the evil in it or shall we crush bolshevism?

Shall we yield complacently to the smiling victories of the profiteers, bestow on them their profits by our own close economies, or shall we add to Jefferson's ideal of political equality a new ideal of economic equality? (Knowing neither to be completely obtainable, but working toward both as men work toward happiness, which also is never completely obtainable).

Are the Republican senators who protest against the attitude of the president in the peace council and in relation to the world league merely a group of men "with minds which have no sweep beyond the nearest horizon," or are they the guardians of our prosperity and happiness?

Do the policies advocated by the president abrogate the Monroe doctrine or has that persistent doctrine—practically the only one possessed by the United States—been misinterpreted? Can it still be made to serve notwithstanding the existence of a world league?

These are matters that are now being discussed in homes, clubs, churches, and congresses. They are talked on the street corner, in street cars, in elevators, and restaurants. A sense of worried patriotism possesses all of us. We are unwilling to attain present ease by future danger—to embroil the country in which our grandchildren must live. Yet we who have scorned the isolated nations and who counted it a vast victory when we broke through the defiant reticence of the orient can hardly, it seems, at this time withdraw into ourselves, leaving the rest of the world to an anguished chaos.

* *

Book on These Subjects.

THE timeliest book bearing upon these subjects is by a Chicago man, Andrew C. McLaughlin, the head of the department of history at the University of Chicago. Careful, meticulous, frank, American to the innermost essence, but never fanatic, his views strengthen the inclination of the well intentioned reader toward right and clear thinking. Indeed,

The book, which is entitled "AMERICA AND BRITAIN" [Dutton], is divided into five parts, two being devoted to British and American relations, one to America's entry into the war, another to the background of American federalism, and the most important of all at this juncture to the Monroe doctrine. He follows this policy from its incipiency down through the troubled days of American diplomacy to the present time. He emphatically repudiates the idea that the preservation of the doctrine means political and sympathetic isolation. He may rather be said to urge its world-wide adoption.

"If we succeed," he said, speaking, of course, before the armistice, "the Monroe doctrine need no longer be defensive and provincial; it need no longer be a watchword of our power or evidence of our distrust. More than ever before, it will be, if we succeed, necessary to wipe from it all contamination of selfish greed and ambition for conquest; for the world will have accepted it; the Monroe doctrine will have been extended across the ocean, and finally have worsted, on the battleground of autocracy, the political system against which Monroe pronounced his principles over 100 years ago. And notice, too, that if the Monroe doctrine originally meant that the United States must be free from the entangled skein of European politik, it now proposes that we win assured freedom by going across to help in destroying the whole system of force, auspicion, and intrigue to which Germany still clings, and to set up in its place an appeal to the tribunal of public intelligence."

Here, it is self-evident, is a book which it will be well for men and women to read before they assist an exalted, but still a possibly fallible president, and the bewildered lawmakers of their country to a final decision upon a matted which will affect the destinies of those now living and millions yet to live.

Dr. McLaughlin has dedicated his book to the memory of his son, Capt. Rowland H. McLaughlin, the news of whose death reached his parents when the bells were ringing for peace. "He gave his life for the principles of justice and honor among nations," says the dedication.

So have millions of other gallant youths.

The next few weeks will show to how great an extent we can understand the meaning of that sacrifice and to how great a degree we can utilize it.

The Cap and Bells

BY MARY HASTINGS BRADLEY.

Mrs. Bradley is the author of "The Wine of Astonishment" [Appleton].

AT the Fortnightly, a week ago Thursday, Mr. Robert Nichols, the young English poet of "Ardors and Endurances," concluded his very spirited rendering of some English poets of the war with an expression of hope of greater union between the poets of England and America.

The English publisher, he owned, had not always been quick of introduction, although in some cases he had forestalled the American. England it was who first printed Frost and Elliot and acclaimed Mr. Masters, and England, he was confident, would acclaim as enthusiastically Mr. Vachel Lindsay, whom he was preparing to take back with him.

Then, with delightful appreciation of Mr. Lindsay's manner, Mr. Nichols did "Daniel" delightfully well, with all its sophomoric snap. One can well imagine the welcome that Daniel and his narrator will receive in the United Kingdom.

* *

God knows I don't grudge them their laugh. After four years of war they are entitled to every solace of reaction. And God also knows that for solace I don't blame them for turning from their music halls to the subtler humors of the Hebrew bellhop and the Egyptian lions.

But what I do find worthy of comment is the persistent singling out of this as typically American.

Mr. Nichols went on to add that he had great hopes of us. We would go on and on. Not necessarily in the manner of our English predecessors; he did not, he explicitly assured us, look for anything of the quality of Keats; what he wanted was something different, something typically—he almost said vulgarly—American.

Springfield, Ill., was the idea. Daniel. Damns. The laugh.

As a statement of what England really wants and cares to commend from America I have seldom heard it more naïvely expressed.

* *

ENGLAND wants something new, something striking, something a little raw. Something outside her own bounds of taste. American poetry gives her the chance to venture outside the pale and disport herself without feeling responsible for the excursion.

And it's quite all right as a side line. We all—or most of us, thank heaven!—like excursions other than Wordsworth's and frequently share in the mood of the proper young lady's meditations.

> To be a perfect lady
> I find very dull and slow;
> I like to go to places
> Where it isn't right to go
> I find it very trying
> To be modest and discreet;
> I like to meet the persons
> Whom it isn't right to meet.
> And after I have met them—
> I will be quite frank with you—
> I like to do most all the things
> It isn't right to do.

So England has exactly the same right to enjoy Mr. Lindsay that we have. She may even enjoy him a little more because that sort of thing is so new to her—that college blend of the Negro minstrel with sophisticated humor. We have been brought up on it. We love it; we laugh at it; but it doesn't astonish us.

To Mr. Nichols—and to the England whom he is to enlighten—it may appear to be all America. But it is Mr. Nichols' business to understand, and to make his public understand as he delivers his report and his goods, that the thing he is bringing them is a very special thing, one of the joys of our life, but not the essence of the life itself.

Twelve years ago in London Sothern and Marlowe were offering a rare Shakespeare to uncrowded stalls while "Mrs. Wiggs of the Cabbage Patch" was drawing throngs and delighted mirth. Not that the English did not care for Shakespeare, though I heard a mild wonder that Americans should cross the sea to do it for them—as if Shakespeare were not as much the heritage of the men who set their faces toward Plymouth rock as the men who stayed upon the island cliffs and watched the dun sails flatten into the distance!

But in Mrs. Wiggs, London felt, one had not only a novelty of humor but a document of American life.

"Life in the States must be so quaint," one lady of quality remarked amusedly to me, visioning, no doubt, a cabbage patch beneath my dining room windows.

I asked if she had read any account of it by Mrs. Wharton or Mrs. Deland. She had not. Nor by Mrs. Watts nor Mr. Fuller nor by any of the others needed to fill in the picture and give realty to its colors.

And of course nobody in the world knew of William Vaughn Moody.

England knows of him now, chiefly through Alfred Noyes' enthusiasm, and Mr. Noyes first learned of him in Chicago through Mr. Payne, then editing the Dial. But England has never done justice to the power and the passion and the illimitable heights of Moody.

It is not the kind of thing, we feel uncomfortably, that is expected of us. "Gloucester Moor" and "Ode in Time of Hesitation" and "To a Soldier Fallen in the Philippines," and those two pure and lovely lyrics, unsurpassed these fifty years, all very fine, but not a shock, not a blush! And not a laugh. It is simpler to consider him a negligible evidence of American letters and turn to Mr. Masters.

* *

NOW, don't misunderstand me. Mr. Masters has done a big thing in his "Spoon River," and he has done it stunningly. His anthology is a broad, brutal human record of a place of harlotry and humbug. It is a summing up of souls, done with merciless interior photography to the flashlight of genius. The fire of poetry is there, lighting the smoke—like the fires of South Chicago rolling mills at midnight. A great deal of soot and dirty beauty shot with clean flame.

But for England to fasten upon the Mr. Masters and the Mr. Lindsay thing as the essentially American thing is for them to break every mold but one in which our fiery, molten fluid of life may find expression. No nation and no critic can dare impose a mold upon literature. Genius is individual, and often uncolored by its soil. Out of England has come the most eastern of poetry, out of France the most Celtic, and out of Chicago the most perfect of English, seventeenth century verse. "Time," by Williston Fish, is not an imitation—the new nafvete—but is the thing itself.

I'm not saying that Mr. Masters must try to write like Mr. Fish. I'm only saying that for Mr. Fish to be told he must write like Mr. Masters or Mr. Lindsay in order to do the American thing that England expects, is for Mr. Nichols to be telling us, O, very nicely and with beautiful unconsciousness of condescension, that we must shake our cap and bells and mouth broad jests if we would be heard across the Atlantic.

And I answer that motley's not the only wear, and for us to be understood across the Atlantic we must be taken by and large, and not in narrow lots, and that the "Daguerreotype" is a truer expression of our life than "Spoon River."

But it won't bring hilarity.

Perhaps if England insists upon crowning hilarity we shall have to weave our own bays.

WHO'S WHO

Hugh Seymour Walpole was born in Aukland, New Zealand, in 1884, the son of the now Right Rev. G. H. S. Walpole, bishop of Edinburgh, who at the time of son's birth held the incumbency of St. Mary's Pro-Cathedral in Aukland. Hugh was educated at King's college, Canterbury, and at Emmanuel college, Cambridge.

He has given a presumably accurate and acrid account of his boyhood in "The Golden Scarecrow," and of his university life in "The Prelude to Adventure." He taught school for a while and after the publication of his first novel, "The Wooden Horse," he turned his energies entirely to literature. This first novel, too, is autobiographical, presenting many of his experiences as a school teacher.

In 1914 he went to Russia to serve with the Russian Red Cross. The fruit of this experience was "The Dark Forest" and "The Secret City." The last named novel, without doubt his finest work, has just been published. He is the author also of "The Duchess of Wrexe," "Maradick at Forty," "Mr. Perrin and Mr. Trail," "The Golden Scarecrow," and "The Green Mirror." He is identified with the young subjective realists in English fiction, in which company are Gilbert Cannan, Compton Mackenzie, D. H. Lawrence, and W. L. George.

KALEIDOSCOPE

BY KATHLEEN CARMAN.

THOSE who some years ago read and liked "The Salamander," by Owen Johnson, are commended to "THE WORLD TO LIVE IN," by W. Carey Wonderly. For my part I am unable to be interested in the imaginary struggles of the poor but honest working girl against the amorous advances of her employer's dissolute son, said son being finally overcome by her virtue and offering her marriage in loud terms. The working girl per se is of absorbing interest as in "The Long Day," for example, but her ever pursued, ever fleeing representative in fiction is wearisome. Let me not, however, discourage possible admirers of this fervid little tale. Here are flowers, pretty frocks, limousines, cabarets, and cocktails "a-plenty," as Mr. Hammond says. Moreover one is initiated into the mystical order of "tin-panners," which alone may be worth the price of admission to some. [Moffatt, Yard & Co.]

ROBERT WHITNEY IMBRIE as as ambulancier on the Aisne, on the Somme, at Verdun, and in the Balkans, put in eighteen months of the most varied and interesting service overseas, which he has transcribed with a vitality, an appreciation and a swinging good temper that made his book easy reading. Mr. Imbrie has "background" and the personality revealed in his writing is a very pleasant one.

"BEHIND THE WHEEL OF A WAR AMBULANCE" [McBride].

There'll Be No Book Sale at McClurg's This Month

For years the "March Book Sale" has been an institution at McClurg's. This year it will be an all-the-year sale on

The Smudge Table

where all soiled and damaged books are to be found every day.

The Smudge Table is conveniently located in the center aisle, and it is surrounded every day by eager seekers after bargains in books.

Smudge Table offerings are not confined to damaged books. Frequently perfectly new odd volumes are to be found on it, and always the prices are especially attractive.

A. C. McCLURG & COMPANY
Wabash Ave., Between Adams and Jackson

FOR EXHILARATION READ **OLD-DAD**
By ELEANOR HALLOWELL ABBOTT
Author of "Molly Make-Believe"

The New York Sun says:—
"It is so emotional that it intoxicated us slightly. . . . We thrill as she shakes up her words like ingredients in a cocktail mixer . . . and the most surprising things happen with engaging rapidity. And every little while some one says something so clever or funny that if it were in a book by Henry James it would be quoted in the best circles. Very seriously, anyone who declines to examine Miss Abbott's tales, if only to find out the secret of her great popularity, is making a grave mistake."

Crisp, sparkling dialogue—a young, but white-haired, wholly delightful father, whisking away his adorable witch of a daughter from the gossip following an innocent escapade, into a series of breath-taking episodes, brimming over with the quaintest humor. In its refreshing unexpectedness it offers to those fagged by war work just the amusing relaxation you have learned to look for in a book.

By ELEANOR HALLOWELL ABBOTT
$1.50 net at any Bookstore. **E. P. DUTTON & CO.** 681 Fifth Ave., New York.

Dodd, Mead & Company's New Books

The Man Nobody Knew
By HOLWORTHY HALL
Its remarkable success, five editions in five weeks, is due to the author's cleverness in having invented something really new in the way of a novel. $1.50

Room Number 3
By ANNA KATHARINE GREEN
Author of "The Mystery of the Hasty Arrow," &c.
No author of detective stories is more widely known than Anna Katharine Green. For many years she has thrilled a multitude of readers with her stories of the solution of mysteries. "Room Number 3," now in its third edition, will satisfy those who like the best in detective fiction. $1.50

Beckoning Roads
By JEANNE JUDSON
The complicated career of a very pretty and adventurous young woman who failed, for a time, to understand men because she did not know women. $1.50

Mockery
By ALEXANDER MacFARLAN
This remarkable novel by a young Scotchman of great promise reminds the reader of Joseph Conrad, and even of another and greater writer of fiction, Robert Louis Stevenson. $1.60

The Burgomaster of Stilemonde
By MAURICE MAETERLINCK
"A greater thing than 'The Blue Bird' . . . May well stand without parallel for many a year to come . . . Has stirred us as no play between covers ever has stirred us."—*N. Y. Sun.* $1.75

Dodd, Mead & Company
New York

The
TIN SOLDIER
BY TEMPLE BAILEY
30th Thousand
Greater than "Contrary Mary" or "Mistress Anne"
it is the story of love—of friend for friend, of father for daughter, of man for maid, and of all for country.
Jacket by Coles Phillips *At all bookstores $1.50*
THE PENN PUBLISHING COMPANY PHILADELPHIA

AMUSEMENT FOR EVERYBODY IN THE HOME
BRITTON COMPANY PRESENTS FOUR FINE NEW NOVELS $1.50 Each
Just off the press—For sale at all booksellers.
FIGHTING BYNG
A bang-up Secret Service Story By A. STONE
HOW A SMALL TOWN GIRL MADE
MAID & WIFE HER WAY IN N. Y. AND—MARRIED THE RIGHT MAN.
By CAROLYN BEECHER
DALE DRUMMOND'S
"THE EVOLUTION OF [PETER MOORE]"
—Adventures of a "War Bride" in New York
FASCINATING—MAKES YOU SIT UP
A "Mother Story" Big fine and strong, by EDITH BLINN
THE EDGE OF THE WORLD
This Novel out of the Boundless West Will charm the whole family
—INSPIRATIONAL—
WHEN THE BOYS COME HOME by LIEUTENANT HAROLD HERSEY
A book for those with sons in the service. This book will be helpful in adjusting him to civil life. $1.35 net.
CASH PAID FOR BOOKS
Highest prices paid for single good books and complete Libraries. Calls made anywhere. Specially wanted: 11th Edition Britannica; Jewish and Catholic Encyclopedias; sets of Mark Twain, Kipling and other fine sets.
POWNER'S BOOK STORE
33-37 N. Clark Street
Randolph 7680-81
Advertise in The Tribune.

THE PRESTONS
By MARY HEATON VORSE
Called by the Review of Reviews "the best and most entertaining story of an American family of modern American fiction," is now in its SIXTH EDITION. Yet up to date it has only been advertised by what its readers have said about it. You and your sons and daughters should read this wholesome, humorous and entertaining novel. For Sale Everwhere, $1.75.
BONI & LIVERIGHT
Publishers - New York

WHY WAS
THE GREAT HUNGER
the first book of fiction ever reviewed by John Galsworthy?
$1.60 MOFFAT, YARD & COMPANY NEW YORK

SPRING BOOKS

Another Dawson Success
LIVING BAYONETS
A Record of the Last Push
By LIEUT. CONINGSBY DAWSON
Author of "Carry On," "Out to Win," "The Glory of the Trenches," etc. Third Large Printing. Cloth, $1.25 net.
Written on battlefields, in devastated towns of the American, French and British fronts, scribbled very often after the heat of an attack, this book puts on record, from the time when the Yanks were only coming until they came, the growing daring which made ultimate triumph certain.
"Our spirits are living bayonets. The ideals which we carry in our hearts are more deadly to the enemy than any man-made weapons"—these words sum up the elated heroism which carried the men in khaki forward from the capture of Vimy Ridge to the tremendous martyrdom of the last push, in which the author was again wounded, and before which the enemy crumbled.

The Epic of the Poils
THE "CHARMED AMERICAN"
A Story of the Iron Division of France
By GEORGES LEWYS
Frontispiece. Cloth, $1.50 net.
Marshal Petain made his triumphal entry to Metz recently at the head of the famous Iron Division (the battering ram of the French Army). This book recounts the experiences of a Franco-American soldier who fought with this famous Division for thirty-two months and is the sole survivor of his original company, comprising 250 or more men. It is the most realistic, forceful and vivid book on War yet published.

A New Humorist
THE RED COW
AND HER FRIENDS
By PETER McARTHUR
Author of "In Pastures Green," etc. With Decorative Illustrations. Cloth, $1.50 net.
Mr. McArthur has made himself famous through the length and breadth of Canada by telling people in a humorous-serious strain of the simple charms of rural life. This is the theme of his present volume, "The Red Cow," which, with its appropriate and attractive decorative illustrations, will appeal to all lovers of farm and country life.

OF ALL BOOKSELLERS
John Lane Co. New York

Bad Teeth
Why do so many **people have bad teeth?**
No one should have bad teeth. The reason so many people do have decayed teeth and pyorrhea is because few understand the cause of these conditions. A little knowledge, rightly applied, will enable anyone to prevent diseased conditions in the mouth. This applies especially to younger children, as well as to older people.
How to prevent these conditions and maintain a healthy mouth and sound teeth are explained in a book written by Dr. D. S. Hill. This book tells you how to care for your teeth, how to select the kind of dentist who will give you good attention, and how to maintain dental health.
The book will be of particular interest to mothers and teachers, as it teaches oral hygiene, the one great preventive of dental troubles. Order from your own book dealer, or the book will be sent on receipt of price, $1.50 postpaid.
The Hill Book Company
(Not Inc.)
109½ So. Banker St.
EFFINGHAM, ILL.

While Paris Laughed
Being Pranks and Passions of the Poet Tricotrin
By LEONARD MERRICK
The New York Evening Post says:—
"The gayety, the sparkle, the careless unconventionality of bohemian Paris are admirably rendered. . . . These sketches of Montmartre are more infectiously delightful because far more delicate, than Murger's of the Latin Quarter. . . . They keep the reader enthralled; and yet the tales are best when read slowly; only so may one obtain their full flavor."
The New York Tribune says:—
"Mr. Merrick's Tricotrin is or thinks he is a poet. Really, he is, since every true Frenchman is. And he is the center of a group of joyous, vivacious, loving friends in the Quarter, in the glad days before the loosing of the Huns. Each tale, complete in itself, is a delicious comedy of the real bohemian life of Paris."
The Evening Journal (Richmond, Va.) says:—
"Such a charming lightness has Merrick, so much vivacity, sparkling humor, ready wit and infinite resourcefulness."
$1.75 net at any Bookstore. **E. P. DUTTON & CO.** 681 Fifth Ave., New York.

THE GREAT HUNGER
IS THE SENSATION OF THE SPRING BOOK SEASON
Endorsed by All Critics as a Masterpiece
$1.60 MOFFAT, YARD & COMPANY NEW YORK

BUILDING NEAR LOOP IS LEASED FOR TEN YEARS

Rental of $6,000 Per Annum Is Decided On Amicably.

Real Estate Transfers

Real estate transfers yesterday totaled 190, including 21 Torrens and involving a total consideration of $283,415. There were 156 in the city and 34 outside, as follows:

Lake View	10	Evanston	3
Jefferson	15	Bloom	2
Norwood Park [city]	2	Lyons	1
North Town	3	Maine	4
South Town	6	New Trier	1
Hyde Park	22	Norwood Park [outside]	2
Lake	35	Northfield	1
Calumet [city]	9	Orland	1
West Town	39	Proviso	2
Stickney [city]	11	Thornton	5
Bremen	1	Whiting	2
Cicero	9		

Some building leases in the downtown district, some good sized loans for building purposes, and several fairly good sized transactions in flat and outlying business property were included in yesterday's real estate news.

E. F. Keebler & Co. have leased for Olive Adams Johnston of Highland Park to the Chicago Consolidated Talking Machine company the four story and basement building, 40x80 feet, at 327-29 West Washington street, opposite the Chicago Telephone company building, for ten years from May 1 at a term rental of $60,000. The building will be remodeled at an expense of $15,000, and the entire building will be occupied by the lessee.

Mrs. Johnston is a daughter of the late John Benjamin Adams, a descendant of John Quincy Adams, president of the United States. The Adams estate has a large interest in loop property.

Madison Street Lease.

Keebler & Co. also have leased for the Newark Shoe Stores company to William Goodman the store at 107 West Madison street, in the Leiter building at Clark and Madison streets, for a term at an annual rental of $6,500, to be occupied as a salesroom for men's furnishing goods; they also have leased for John R. Thompson to Louis Solomon the store at 78 West Van Buren street for a term from May 1, to be occupied as a jewelry shop.

Keebler & Co. have been appointed agents for the management of the John Griffiths building, on the east side of Wabash avenue, between Madison and Monroe streets, a five story building with ground area of 80x172 feet.

C. C. Mitchell & Co. have underwritten a bond issue serial loan of $385,000, maturing in seven years, at 6 per cent, to the Chicago United Theaters company, in connection with the construction by the company of a theater, store, and apartment building at the southwest corner of Sixty-third street and Union avenue, lot 157x192 feet.

The Heitman Bond and Mortgage company has made a loan of $140,000 at 6 per cent on the Illinois Packing company's plant, with 250 feet on Thirty-eight street and 150 feet on Thirty-seventh place, 294 feet deep, with brick reinforced fireproof manufacturing plant. They also have made a loan of $85,000 on the thirty-six apartment building known as the Washington Park Mansions, with north frontage on Sixty-second street, between Eberhart and Vernon avenues.

The business property in West Twelfth street, forty-nine feet west of Central Park avenue, lot 48x125 feet, north front, with store and flat improvements, has been conveyed by Jacob Taff to Minnie Fiddleman for an indicated consideration of $47,000, subject to an incumbrance of $25,000.

Flat Building Sold.

The apartment property with 108x95 feet of ground at the northeast corner of Ewing place and Hoyne avenue has been conveyed by Irving Zimmerman to Meyer Teitelbaum for an indicated consideration of $58,000, subject to an incumbrance of $45,000.

The flat property at 4410-12 Calumet avenue, lot 49x137 feet, east front, has been conveyed by Theressa Eizinger to August Frahm for an indicated $24,650, subject to $12,650.

Record was made of the transfer by Francis E. Crick to William Martin of the property at the southwest corner of Fifty-fifth street and Dorchester avenue, 86x99 feet, and also the property adjoining on the west, 90x90 feet, all being improved with there story store and flat buildings. Only a nominal consideration is given.

GRAND PACIFIC HOTEL, OPENED IN '73, TO CLOSE

The Grand Pacific hotel, at Jackson boulevard and Clark street, one of the landmarks in the loop district and one of the most widely known hotels in the United States, is to be razed.

Its end as a hotel has been set for about May 1, but what will be its future but one person knows, and he refused last night to tell. He is Joseph Leiter, heir of the Leiter estate, owner of the premises.

That a modern office building will replace the present building was the "best guess" of men versed in loop real estate.

The day after the fire of 1871 Gage Bros. & Rice [David A. Gage, former Treasurer of Cook county; George W. Gage, and John A. Rice], who were operating the Sherman house, moved to what was then the Gault house, just across the Madison street bridge, and took over the property under the name of "the New Sherman house." They at once began seeking a location in the loop district for a hotel site, and finally decided upon the present site of the Grand Pacific, and in 1873 they opened the new hostelry. John B. Drake, who had been operating the Tremont house before the fire, was one of the several other early proprietors of the Grand Pacific. He died a score of years ago. His sons are the proprietors of the Blackstone.

The Grand Pacific was most famous during the John B. Drake regime. His annual game dinners, given there, were widely known.

INCOME TAX ANSWERS

INSTALLMENT BUSINESS.

Chicago, March 4.—[Income Tax Editor.]—I did an installment business of $15,000 during the year. My receipts were less than my expenditures on purchase of goods and cost of running business. Is it necessary for me to file a schedule?—I. H.

You need only report the cash money received during the year of 1918 and apportion same between the cost and profit, apportioning to profit such percentage of entire profit on the transaction as the cash received is of the entire contract price.

THEATRICAL EXPENSES.

St. Joseph, Mich., March 4.—[Income Tax Editor.]—(1) We are in the theatrical business; married; one child. Regarding income tax, are we allowed, in addition to our $2,200 exemption, a deduction for baggage, railway expenses, and hotel bills?

(2) We are making monthly payments on a home bought in 1914; would there be tax on the same?—B. B. B.

1. You are allowed to deduct as business expenses baggage and railroad expenses, but not hotel bills. 2. No.

INTEREST ON LOAN.

Crystal Falls, Mich., March 5.—[Income Tax Editor.]—Is an individual entitled to deduction from his 1918 income for a loan contracted in 1915 for family expenses and paid in 1918.—A. B.

Deduct interest paid only.

STOCK DIVIDENDS.

Waukegan, Ill., March 3.—[Income Tax Editor.]—(1) Are stock dividends taxable as to surtax only? (2) Is there any decision abrogating the guarantee of interest in full without deduction for income tax in the case of mortgages made by individuals? (3) When the principal of mortgages is taxed as money invested and the property is also taxed for its full value as real estate, is not this double taxation?—S. H. W.

1. The law provides that the stock dividends are subject to income tax to the extent of the earnings out of which it was paid accumulated since March 1, 1913, at the rates prevailing in the year in which the earnings were accumulated. A recent case now on its way to the Supreme court has held that stock dividends are not taxable as income. 2. None that we know of. 3. No income tax is imposed on the principal of mortgages, only on the interest received therefrom. State taxes imposed on money invested in mortgages is imposed on the mortgagee, and the taxes imposed on the full value of real estate is imposed upon the mortgagor.

OTHER QUESTIONS.

A. C.—Deduct from total income dividend on both preferred and common stock. If the first mortgage bonds carry tax free covenants deduct from the total tax computed 2 per cent of the interest received, which has been withheld at the source.

W. S.—The approximate depreciation on the values of the following articles is: Farm implements, 20 per cent; horses, 10 per cent; cows, 12 per cent; harness, 25 per cent; fences, 3 per cent, and farm buildings, 3 per cent. This is based on the average useful life of each thing mentioned.

H. H.—If your wife and children are not in your household, but dependent upon you for their support, you may deduct as a personal exemption $1,000, plus $200 each for wife and boy and eight-twelfths of $200 for girl.

LOWDEN'S BILL FOR WATERWAYS UP NEXT WEEK

Draft Being Tested for Flaws by Technical Men.

BY E. O. PHILLIPS.

Springfield, Ill., March 7.—[Special.]—Gov. Lowden's deep waterway bill will be ready for introduction in the general assembly some time next week. The final draft has been completed by William L. Sackett, superintendent of waterways, and has been passed upon by Director of Public Works Frank I. Bennett.

The measure is now passing the final test for technicalities by Charles E. Woodward, who was the legal adviser of the administration during the framing of the administrative code, and who passed upon all of the legislative enactments as to form and technique, pending the signature of Gov. Lowden, following the legislative session two years ago.

Some Minor Changes.

The details of the Lowden bill have not been made public. There have been some minor changes necessitated by suggestions that came from the federal government as a result of the recent Washington trip made by Director Bennett.

There is reason to state now that federal and state authorities will cooperate for immediate construction work if the bill that is to be introduced as an administration measure next week by Representative Gregory, chairman of the house waterways committee, has favorable consideration in the general assembly.

Gov. Lowden favors the "river route" between Joliet and La Salle, rather than an artificially constructed canal between Brandon road and the head of navigation in the Illinois river.

Iron Out Differences.

It is believed the points of difference between the war department engineers and the state of Illinois with reference to the government's job of attending to the lower stretches of the Illinois river and the shallow sections of the Mississippi between St. Louis and Cairo have been attended to.

The understanding in Springfield is that Director Bennett succeeded in quieting the fears that were expressed openly by Secretary of War Baker to former Gov. Dunne, even to the extent that Secretary Baker may now go along in behalf of the waterway project, regardless of any personal feeling that he may have had concerning the sanitary district of Chicago.

The Lowden plan will call for an expenditure of between $15,000,000 and $20,000,000.

SATISFACTION

The nutritional needs of a poorly nourished babe, a fast-growing boy or girl, or an anemic adult, are more perfectly satisfied by

SCOTT'S EMULSION

than by any other tonic-food. Its particular mission is to help Nature form new, red blood, build up wasted tissue and nourish the tired, thread-worn nerves.

For satisfaction, Scott's—it builds up strength.

Scott & Bowne, Bloomfield, N. J. 19-37A

HEALTH RESORTS

GRAND VIEW HEALTH RESORT

LESS THAN 3 HOURS FROM CHICAGO

MUD BATHS

"NATURE'S CURE" FOR

RHEUMATISM

ECZEMA AND KINDRED DISEASES

Wonderful Results in a Very Short Time

A Splendid Nine Hole Golf Course

Bring Your Golf Clubs

For Free Illustrated Booklet Address

WAUKESHA MOOR BATH CO.

WAUKESHA, WISCONSIN

Open All the Year 'Round

GIVES RULING ON INCOME TAX SIX PER CENT CLAUSE

Washington, D. C., March 7.—In computing income taxes a husband and wife having incomes from separate sources may each apply the lower rate of 6 per cent to the first $4,000 of income. The internal revenue bureau in explaining today this feature of the law emphasized, however, that the higher rate of 12 per cent applies to the balance in each case.

Under the new revenue act, it was explained, the normal tax rates, as well as the surtax rates, are applicable separately to the net income of each individual. In claiming personal exemption, either the husband or the wife may claim it or they may divide it between them in any manner they may choose.

In answer to numerous inquiries concerning Liberty bond tax exemptions the treasury today announced that a maximum of $110,000 of Liberty bonds may be held by any taxpayer, with interest exempt, providing holdings are distributed in a certain way.

Corporations which do not receive their blanks next week are not relieved of the requirement that at least one-quarter of the true tax or of the estimated tax must be paid to the collector on or before March 15.

DEPENDABILITY—

As to the *length of life* and *resiliency* of the fabrics, and as to the *construction* of your clothes—

IS WHAT COUNTS

That's why we put all *our knowledge* into buying the Right Sort of Fabrics—

Fabrics of the *finest textures* and of the *latest weaves*—

That's why we devote our *utmost skill* in *tailoring*—

so as to express *gracefully* the lines of *your figure*—

so that the clothes will retain that *Air of Distinction* which is soon lost in less perfect clothes.

THESE are the qualities that make JERREMS' clothes so *desirable*—so *dependable*.

Prices: $40, $45, $50 and Upwards

Jerrems

Tailor for Young Men

7 North La Salle Street

Three Stores: 314 South Michigan Ave.

71 East Monroe Street

ILLINOIS GIVEN FOUR IMPORTANT CONGRESS JOBS

Members from State Assigned Committee Positions.

[BY A STAFF CORRESPONDENT.]

Washington, D. C., March 7.—[Special.]—Four Illinois Republican representatives were awarded places by the Republican committee on committees today in balloting to fill vacancies on seven of the most important standing committees of the next house.

Representative Copley of Aurora won an assignment to the ways and means committee, which will have tariff legislation on its hands in the near future.

Representtive Juul of Chicago was put on the rivers and harbors committee.

Representative Denison of Marion will be on the interstate and foreign commerce committee.

Representative Elect Yates of Springfield is on the judiciary committee.

To Fill G. O. P. Vacancies.

The following were selected to fill other Republican vacancies on the ways and means committee: Backarach, New Jersey; Bowers, West Virginia; Frear, Wisconsin; Hadley, Washington; Mott, New York; Tilson, Connecticut; Timberlake, Colorado, and Young, North Dakota.

The following were selected to fill six Republican vacancies on the appropriations committee: Crampton, Michigan; French, Idaho; Magee, New York; Shreve, Pennsylvania; Ogden, Kentucky, and Tinkham, Massachusetts.

Floor Leader Situation.

Representative Moore of Pennsylvania announced that he would not be a candidate for Republican floor leader. Representative Mondell of Montana is considered an aspirant for the place. Representative Mann can have it if he will take it.

Bank and Rail Conference to Talk Over Plan

Washington, D. C., March 7.—[Special.]—Walker D. Hines, director general of railroads, who has called a conference of railroad heads and representatives of banking institutions for next Tuesday to discuss the financial problem of the railroad administration, made it known today that he does not expect that this conference will result in formation of an immediate plan of action.

CHICAGO CASUALTIES

KILLED IN ACTION.
PRIVATE.
Novak, Frank E., 3414 S. Irving-av.
DIED FROM AIRPLANE ACCIDENT.
SERGEANT.
O'Shaughnessy, James John, 7133 Michigan-av.
DIED OF DISEASE.
LIEUTENANT.
Magnussen, Arthur H., 9233 Commercial-av.
SERGEANT.
Cottle, Robert Smith, 6751 Cornell-av.
NURSE.
O'Connor, Carmelite, 2442 Chicago-av.
WOUNDED, DEGREE UNDETERMINED.
PRIVATE.
Mahoney, Jerry O., 4854 Congress-st.

REVISED LIST

KILLED IN ACTION.
[Previously reported missing.]
Kovarik, James, 2152 W. Nineteenth-st.
RETURNED TO DUTY.
[Previously reported missing.]
Levy, Frank, 2722 South Homan-av.

WINGED MONEY, $123 WORTH, FLIES BACK TO OWNER

Remember the golden harvest of money that was reaped along the Chicago and Northwestern railroad in Kenilworth last week? Remember the humble one dollar bills, the sizeable fives and tens and the magnificent twenties that were found on the ground, in bushes and on trees?

Well—grip your chair firmly and prepare for a shock—just $123 of it was returned by honest Kenilworth folk yesterday. The owner, Mohor Mladic of 2603 Lawndale avenue, appeared at the office of Chief of Police Patrick J. Murray and claimed it.

The honest citizens and the amounts turned over are:

Ed Brammer	$58
William Murray	20
Peter Luigi	45

Mladic explained that he was on a C. and N. train Feb. 26 on his way to Kenosha, when, while passing from one car to another, a bank roll of $700 fell from his pocket and rolled off the speeding coach.

ARGUE SEIZURE BY U. S. OF CABLES IS NOT LAWFUL

Washington, D. C., March 7.—Arguments before the Supreme court today on appeals from federal court decrees dismissing injunction proceedings brought by the Commercial Cable and Commercial Pacific Cable companies in an effort to prevent government control of the cables developed charges by Charles E. Hughes, counsel for the petitioners, that the action of the government five days after the armistice was signed was a step to promote government ownership and the reply by Solicitor General King for the government that the seizure was necessary for the national defense.

Mr. Hughes contended that the congressional resolution authorizing the president to take over cables when he deemed it "necessary for the national security and defense" was unconstitutional.

Solicitor General King argued that the armistice did not end the war, and contended that the courts had no authority to inquire into the president's action.

KHAKI AND BLACK IS CORRECT; DOG BACK TO PROVE IT

The truant "Peter," a St. Bernard dog owned by Richmond Pearson Hobson Jr., son of the hero of Santiago bay, who lives at 1836 Sheridan road, Evanston, was returned yesterday. And with its return the momentous problem of the color of Peter's face was settled.

Peter B. Dechesne, owner of the Evanston Pet store, 1007 Ridge avenue returned the dog.

"It came to the door of my store early this morning," he said. "I sold it to the Hobsons several months ago and I guess it thought it had found an old home. Its face is khaki and black.

Richmond Pearson Hobson Jr. and his brother, George, had reported Peter's disappearance to the Evanston police Thursday, but could not decide at the police station the color of the dog's face.

Pool Advertising

Advertising by associations is a development of recent years.

Suppose you were a grower of oranges, raisins, peaches or apples on the Pacific coast—what could you do individually to advertise your own product?

Or suppose you raised cranberries or owned a sawmill or tanned leather or manufactured magnesia or quarried granite, you could advertise nationally only through your association.

Now the success of association advertising depends first of all on the creation of a strong governing power—a "boss."

Without a "boss," advertising may even disrupt the organization itself.

If the advertising is very successful, it will bring tangible returns, and the resultant squabbles over the division of spoils cause dissensions.

Or if a select governing committee of seven to seventeen all take a hand, the advertising is so emasculated by inhibitions as to die of anaemia.

Pool advertising must have a control that will insure an adequate appropriation for at least three years and an impartial insistence on a maintenance of standards by all members.

The greatest success of Sunkist is in organization.

Advertising space in the Butterick publications is for sale by accredited advertising agencies.

Butterick—*Publisher*

The Delineator

Everybody's Magazine

Two dollars the year, each

Advertise in The Tribune. Subscribe for The Tribune.

GO TO CHURCH SUNDAY

*And Jesus went into the temple of God, and cast out all them that sold and bought in the temple, and overthrew the tables of the money changers, and the seats of them that sold doves. * * * * * And the blind and the lame came to Him in the temple; and He healed them.—Matt. xxi.: 12, 14.*

REV. PERRY J. RICE,
Executive Secretary, Chicago Christian Missionary Society.

BAPTIST.

Immanuel Baptist Church,
2320 S. Michigan-av.
This church is a "Service Station" on Life's Highway.
Sunday services, 11 a. m. and 8 p. m.
Morning:
"Christianity on Trial."
Evening:
"Just When I Need Him Most."
JOHNSTON MYERS.
Imperial Male Quartette.
MILDRED HOLLISTER, CHORUS.

HAVE YOU THOUGHT OF JONAH ONLY AS A JOKE ABOUT THE WHALE? COME AND HEAR THE REAL MEANING AND MODERN APPLICATION OF THIS WONDERFUL STORY SUNDAY MORNING AT 11 O'CLOCK, AT THE SECOND PRESBYTERIAN CHURCH, MICHIGAN-AV. AT 20TH-ST.
7:45 P. M.
DR. WISHART
PREACHES THE SECOND SERMON IN HIS SERIES ON PRESENT WORLD EVENTS.
SUBJECT:
"THE CHURCH AND BOLSHEVIKI."
NEXT WEEK—"THE CHURCH AND THE LEAGUE OF NATIONS."

BAPTIST
Memorial Church of Christ and 1st Baptist Church,
729 OAKWOOD-BLVD. 11 A. M.
DR. MAIN: "The All Prevailing Word."
7:00 P. M.: Young People's Meeting.

CATHOLIC.

ST. PATRICK'S CHURCH,
ADAMS AND DESPLAINES-STS.
FIVE MINUTES FROM THE LOOP.
Low Masses on the Even Hour.
HIGH MASS, 10:45. Choir of 100 voices. Strictly Liturgical Service.
Classical Repertoire.
J. LEWIS BROWNE,
Organist and Choirmaster.

ST. PETER'S CHURCH,
CORNER POLK AND CLARK-STS.
FRANCISCAN FATHERS.
Masses—5:30, 7, 8, and 9.
High Mass—10:15.
Benediction Service—8 p. m.
Friday, 7:30 p. m.

CHRISTIAN SCIENCE.

CHURCHES OF CHRIST, SCIENTIST.
Subject—"Man."
Services: Sunday, 10:45 a. m., 7:45 p. m. Wednesday, 8 p. m.
FIRST CHURCH—4017 Drexel-blvd. Reading room, 3939 Drexel-blvd.
SECOND CHURCH—Wrightwood and Pine Grove-av. Reading room, 2632 N. Clark-st.
THIRD CHURCH—2151 Washington-blvd. Reading room, 2221 Madison-st.
FOURTH CHURCH—Harvard-av. and W. Marquette-blvd. Reading room, 6308 Harvard-av.
FIFTH CHURCH—4540 Dorchester-av. Reading room, 1311 E. 47th-st.
SIXTH CHURCH—11321 Prairie-av. Reading room, 11104 Indiana-av.
SEVENTH CHURCH—5318 Kenmore-av. Reading room, 1054 Wilson-av.
EIGHTH CHURCH—4350 S. Michigan-av. Reading room, 112 E. 44th-st.
NINTH CHURCH—6150 Woodlawn-av. Reading room, 6248 Kimbark-av.
TENTH CHURCH—5540 Blackstone-av. Reading room, 5500 Blackstone-av.
ELEVENTH CHURCH—2840 Logan-blvd. Reading room, 2505 Kedzie-av.
TWELFTH—Waveland-av. and Sokeby-st. Reading room, 3819 Broadway.
THIRTEENTH—10317 Longwood-dr. Reading room, same address. No Sunday eve service.
FOURTEENTH CHURCH—3900 N. Robey-st. Reading room, 1639 Montrose-blvd.
FIFTEENTH CHURCH—233 N. Central-av., Austin. Reading room, 5523 South-blvd.
SIXTEENTH CHURCH—1716 Lunt-av. Reading room, 1740 Greenleaf-av.

CHRISTIAN.

METROPOLITAN,
VAN BUREN AND LEAVITT.
J. H. O. SMITH.
11 a. m.—"Spiritual Evolution."
8 p. m.—C. W. B. M.
S. S., 9:30. C. E., 6:45.

NEW THOUGHT.

South Center of Chicago,
Fine Arts Building,
410 S. MICHIGAN-AV.
11 A. M.: MRS. MAUD PRATT MESSNER.
8 P. M.: MR. LYNWOOD MESSNER. COLLECTION.

INTERDENOMINATIONAL.

HUMBOLDT PARK GOSPEL TABERNACLE,
Pierce and Homan-avs.
J. O. WESTER, Pastor.
Services;
10:45 A. M. 7:30 P. M.
MORNING SUBJECT:
"The Believers Joy in Troublous Times."
EVENING:
"Object of Christ's Second Coming."
Large Choir, Led by HERBERT RACINE.
SEATS FREE. ALL WELCOME.

"THE MOVIES"
will be
PAUL RADER'S
topic at the
MOODY CHURCH TABERNACLE,
North-av. and Clark-st.
Sunday evening at 7 p. m.
At 10:30 he preaches on
"Bolshevism in the Church."
Everybody welcome. Admission and all seats free.
COME and bring a FRIEND.

GREAT REMOVAL.
For the first time all departments and classes of the Moody Sunday school meets at the Tabernacle today at 3 p. m. You are invited.

Chicago Evangelistic Institute
Cor. Washington-blvd. and Wood-st.
Services Every Sunday and Afternoon, 3 o'clock.

ZION.

ZION TABERNACLE,
Michigan-av. and 26th-st.
[Get off at 26th-st.]
Lord's Day, March 9, 1919.
PRINCIPAL MEETING AT 3 P. M.
Special meeting for teaching and prayer with the sick every Tuesday at 8 p. m.
Praise, prayer and testimony meeting every Tuesday at 8 p. m.
FOR ZION LITERATURE, ADDRESS
ZION PUBLISHING HOUSE,
ADMINISTRATION BUILDING,
ZION, LAKE COUNTY, ILLINOIS.

CONGREGATIONAL.

KENWOOD EVANGELICAL CHURCH,
[In union with Plymouth Congregational Church], 46th-st. and Greenwood-av.
10:30 A. M.
PROF. THEO. G. SOARES.
"DEMOCRATIC INDUSTRY" WILL BE THE THEME FOR SUNDAY, MARCH 9.

THE NEW FIRST CHURCH,
Ashland and Washington-blvds.
REV. GILBERT WILSON,
Ph. D., D. D., Pastor.
10:30 a. m.—Subject, "Rank, Hope and Duty." 7:45 p. m.—"The Widow's Might." Music by the United Choirs of 200 Voices.

DISCIPLES OF CHRIST.

NORTH SHORE CHURCH,
1124 Wilson, Terminal Hall, Clifton Entrance.
DR. C. C. MORRISON.
11 a. m.: "The Inner Life."
SUNDAY SCHOOL AT 9:30 A. M.

EPISCOPAL.

St. Chrysostom's Church,
1424 N. DEARBORN-ST.
THE REV. NORMAN HUTTON, S. T. D.
Holy Communion: 8 o'clock.
Morning Prayer: 11 o'clock.
Evensong: 4 o'clock.
[Musical Service.]
EMORY L. GALLUP, Organist.

INDEPENDENT.

INDEPENDENT RELIGIOUS SOCIETY,
M. M. MANGASARIAN.
Announces a course of lectures on
"ANCIENT AND MODERN PROOFS OF EVOLUTION."
FIRST LECTURE TOMORROW, 11 A. M.
COHAN'S GRAND OPERA HOUSE.
"THE STORY OF EVOLUTION."

KENWOOD EVANGELICAL CHURCH,
46th-st. and Greenwood-av.
10:30 A. M.
PROF. THEO. G. SOARES.
"DEMOCRATIC INDUSTRY."
WILL BE THE THEME FOR SUNDAY, MARCH 9.

CENTRAL CHURCH,
AUDITORIUM THEATER.
DR. F. W. GUNSAULUS
will speak at 11 a. m.
Doors open at 10:30.

SUNDAY EVENING CLUB.

SUNDAY EVENING CLUB,
Orchestra Hall, 8 p. m.
DR. WILLIAM C. BITTING,
St. Louis, Mo., will speak on
"THE PERPENDICULAR PRONOUN."
SPLENDID MUSICAL PROGRAM. NOTED SOLISTS AND CHOIR OF 100. ORGAN RECITAL AT 7:40.
Prof. THEODORE G. SOARES
University of Chicago, will give
SEVEN O'CLOCK BIBLE TALK.
TRAVELING MEN AND HOTEL GUESTS ARE SPECIALLY INVITED.

METHODIST EPISCOPAL.

METHODIST EPISCOPAL, ST. JAMES,
46TH-ST. AND ELLIS-AV.
REV. W. B. WEDDERSPOON.
11 A. M.—"THE TRIUMPH AND THE PLAUDIT."
8 P. M.—COMMUNITY SERVICE [DR. HOWARD AGNEW JOHNSTON AND COL. ADAMS].

FIRST M. E. CHURCH,
S. E. Cor. Clark and Washington-sts.
[In the heart of the loop.]
Rev. William Macafee, Pastor
At 10:40 a. m.: "An Altar to an Unknown God."
At 7:30 p. m.: "Playing Politics on the Edge of Hell."

MISCELLANEOUS.

"Can Japan Be Trusted?"
DR. PRESTON BRADLEY,
PEOPLE'S CHURCH,
PANTHEON THEATER, 10:30 A. M.
Sheridan-rd. near Wilson-av.
ORGAN RECITAL.
Dr. Armin P. Saur.
3,000 seats—filled last Sunday. Come early. Dr. Bradley speaks at 4:15 Sunday afternoon at Morgan Park Congregational church on:
"THE UNITED STATES OF TOMORROW."

LENTEN NOON DAY MEETINGS.
MAJESTIC THEATER.
TWENTY MINUTES—12:10 TO 12:30.
SPEAKER—MONDAY, MARCH 10, TO FRIDAY, MARCH 14.
The Rev. James E. Freeman
D. D., OF MINNEAPOLIS.
"VITAL NEEDS OF THE HOUR."
ALL SEATS FREE. COME.

Church of New Civilization,
KIMBALL HALL, 306 S. Wabash-av.
JULIE SETON, M. D.
11 A. M.—"THE BITTER FRUIT."
8 P. M.—"GOD'S LAMP."

MISCELLANEOUS.

COMMUNITY SERVICES
WILL BE HELD IN
Fourteen Church Centers
SUNDAY EVENING, MARCH 9TH, UNDER AUSPICES
CHICAGO CHURCH FEDERATION,
GENERAL THEME
The Unfortunates of a Great City.
AN ENLARGED PROGRAM FOR THE CHURCH.
Albany Park Presbyterian,
LAWRENCE AND SPAULDING-AVS.—8 O'CLOCK. SPEAKER.
Prof. L. H. Beeler.
Epworth Methodist Episcopal,
KENMORE AND BERWYN-AVS.—8 O'CLOCK. SPEAKER.
Rev. Orvis T. Jordan.
Evanston First Congregat'l,
HINMAN AND GROVE-AVS.—8 O'CLOCK. SPEAKER.
Dr. John Timothy Stone,
Fourth Presbyterian,
126 E. CHESTNUT—4 O'CLOCK. SPEAKER.
Dr. Herbert L. Willett and
Dr. John Timothy Stone.
Hyde Park Baptist,
WOODLAWN-AV. AND 56TH-ST.—8 O'CLOCK. SPEAKER.
Rev. Stephen A. Lloyd.
Jackson Boulevard Christian,
2421 JACKSON-BLVD.—7:45 O'CLOCK. SPEAKER.
Dr. Wilson E. Donaldson.
La Grange Presbyterian,
8 O'CLOCK. SPEAKER.
Miss Harriet E. Vittum.
Normal Park Presbyterian,
YALE-AV. AND 71ST-ST.—7:30 O'CLOCK. SPEAKER.
Rev. Ira W. Allen.
Ravenswood Congregational,
N. HERMITAGE AND MONTROSE-AVS.—7:45 O'CLOCK. SPEAKER.
Dr. Herbert L. Willett.
Sheridan Road Methodist,
HAZEL AND SUNNYSIDE-AVS.—8 O'CLOCK. SPEAKER.
Rev. Philip Yarrow.
South Congregational,
DREXEL AND 40TH-ST.—7:30 O'CLOCK. SPEAKER.
Dr. F. Emory Lyon.
St. James Meth. Episcopal,
46TH AND ELLIS-AV.—7:45 O'CLOCK. SPEAKER.
Dr. Howard A. Johnston and
Col. C. B. Adams.
Waveland-Av. Congregat'l,
WAVELAND AND JANSSEN-AVS.—8 O'CLOCK. SPEAKER.
Dr. William B. Millard.
Wilmette Sunday Eve. Club,
7:15 O'CLOCK. SPEAKER.
Dr. Charles W. Gilkey.
All Will Be Welcome at These Services.

CHICAGO
ETHICAL SOCIETY,
THE PLAYHOUSE,
410 S. MICHIGAN-AV.
SUNDAY, MARCH 9, AT 11 A. M.
PROF. SAM N. HARPER
OF CHICAGO UNIVERSITY.
"RUSSIA AND THE BOLSHEVIKI."
ALL SEATS FREE. YOU ARE CORDIALLY INVITED.

THEOSOPHY,
1623 Kimball Building, 306 S. Wabash-av.
2:30 p. m. Sunday—Public Class Elementary Theosophy. 3:30 p. m.—Public lecture.
JULIA K. SOMMER:
"DREAMS."
Question meeting following.
Theosophical Lectures.
Room 706 Fine Arts Bldg., 410 S. Michigan.
TODAY [Saturday]: Free public lecture, 3:30.
Sunday: Inquirers and Library, 3:30.
Free Illustrated Lecture at 8 p. m.
"NATIONS AS RESPONSIBLE BEINGS."
[Auspices Karma and Reincarnation League.]

UNLESS WOMAN AIDS, WHY LOOK FOR PERFECTION?

Dr. Shaw Injects Wit Into Plea for Suffrage at Lawyers' Banquet.

Dr. Anna Howard Shaw, chairman of the woman's division, National Council of Defense, was the principal speaker last night at the annual banquet of the Women's Bar Association of Illinois at the Hotel La Salle.

Dr. Shaw, whose views against militancy in women's suffrage are well known, was billed to talk on "The League of Nations." She talked on that, but kept her audience in an uproar most of the time by her references to the fact that nothing could be perfect as long as only man contributed. Her whole theme seemed to be to give the women a chance.

"There may be defects in the league of nations' plan," Dr. Shaw said. "It was drawn by men, so why not expect defects? The Monroe doctrine was not made in heaven. It was made by men.

"Critics Haven't Read Plan."

"You can call it anything you want to, but we need a league of nations," Dr. Shaw said when she reached a serious vein. "The critics of the plan, many of whom have not read the plan, are not keeping faith with this country.

"About one-half of congress gets up and declares against a league of nations and says there should be no interference with the Monroe doctrine. Yet another portion of congress asks Great Britain to free Ireland. That is not consistency. If we are to have a league of nations we must expect questioning regarding our affairs if we are to think we have the right to question other nations' affairs.

"We went into the European war to fight Germany to get democracy for the world. What happened? Germany is getting democracy, but the women in the United States are still waiting for the right to vote.

War Proved Need of Unity.

"We began to go forward in the war as soon as the allies agreed on one man to direct the various armies. I don't believe we could have done this if Italy said to let her army alone, America said the same, and Great Britain and the others likewise.

"It looks as if we had to have this war to bring about a league of nations. Anything to avert another world war. I don't care what you call it. War is terrible. I am not a pacifist, but I hate war, and everybody ought to. Militarism never amounted to anything.

"We have heard a lot of talk about our forefathers and the like. We have been fathered to death. What we need is more mothering, I think.

"We need more cooperation with the men and women, don't forget them, who are really trying to do something. We won't get along by hating each other. We must be trustful.

For Peace on Earth.

"It is easy to drop back into the old way of getting along, but let's not do this. Let us go ahead. The league of nations' plan seems to be a step in the right direction. Let us not try to pull this to pieces until we know that it is not right. If it is a way to have 'peace on earth and good will toward man,' let's have it.

"Remember, Washington and Jefferson probably got as much criticism as Wilson is getting now."

Dr. Shaw made another bid for women suffrage when she asked who did the food conserving in this country. She said without the women there would have been no carrying out of Hoover's orders.

She told an amusing story about this country's lack of respect for law. She said she visited a foreign country. The cherry trees along the roads were bearing fruit. The fruit was untouched, although thousands of small boys and girls were about.

"I asked why this was," Dr. Shaw said. "I was told the government had issued a proclamation against having the fruit picked. I just wondered what would have happened in our country. proclamation or no proclamation. I think I can say that our little boys and girls would have left no fruit."

Clyde F. Stone of the Illinois Supreme court spoke on "Landmarks." Many members of the city, state, and county courts were among the audience.

Movie Has More Influence on Child Than Church, Claim

"It used to be that we spoke of the influence of the home, school, and church on a child. Now we talk of the influence of the home, school, and the 'movies.'"

This is how Prof. E. W. Burgess of the University of Chicago summed up a talk yesterday before the city council motion picture censorship commission. He gave statistics gathered by 237 teachers in the public schools on the effects of the movies on the minds and inclinations of the children. He said the survey covered about 100,000 children in the grammar schools, from the fourth to the eighth grades, and some high school students.

Prof. Burgess said the commission sent questionnaires to the teachers, with a request that they question the children and transmit this information to the commission.

Answers to Questionnaires.

The questionnaires asked five main questions. They follow, with a summary of the answers:

Views of life and life's duties. What effect on children's minds?

False and distorted ideas	82
No report	51
Unfitted children for future duties	38
Irresponsible and selfish views	23
Life is for excitement	14
Adult and false views	13
Nonacquirance of any ideas	11
Broadened view of life	10
Assisted judgment	8
Made believer in luck	8
Dissatisfaction	5
Other bad effects	5

Another question dealt with the movies causing a lack of respect for authority. The answers were:

Yes	84
No	62
Yes, with reservations	85
No report	15
Noncommittal	15

Regarding Sex.

Precocious on sex life:

Yes	112
No	97
Yes, with reservation	39
Noncommittal	35
No report	20

Disregard of marriage ties:

Yes	75
No	29
Yes, with reservations	24
No report	39
Noncommittal	26

Bad effect on modesty and purity:

Yes	97
No	34
Yes, with reservations	11
No report	29
Noncommittal	23

Dr. F. C. Zapffee, neurologist, told the commission that no child should spend more than one and one-half hours a week at the movies.

"Not only that," he said, "but no child should see a picture which is exciting. I suppose about 500,000 children a week see movies. About 40,000 go tri-weekly. This is too much."

The commission will have the information compiled.

Garrity Hopes to Put 1,000 Ex-Soldiers on Staff

Chief of Police Garrity is going to keep up his fight for 1,000 additional patrolmen. He said yesterday he would hire that many returned soldiers if the council would consent. The council recently rejected the additional patrolmen plan.

DRILL POLICE TO FIGHT 'REDS,' GARRITY SAYS

Tells Aldermen of the Peril of Bolshevism in Chicago.

Chicago's "Red" plotters, revealed as having planned to explode bombs at several public buildings in the city, were responsible for a plea made by Chief of Police Garrity to the city council committee on schools, fire, police, and civil service that weekly drills of policemen in the use of rifles and bayonets be not discontinued. The committee said it would not interfere.

"I think the best protection possible for the city is to have the police force acquainted with military tactics and the use of rifles," the chief said. "There is danger in the air."

"What danger?" demanded Ald. Kennedy, Socialist representative of the Twenty-seventh ward.

"Bolshevism," the chief replied with some emphasis.

While declining to reveal information in the hands of the police department regarding the situation, the chief revealed that policemen have been drilling for months. He said 500 rifles had been obtained from the adjutant general of the state and that trained army officers have conducted drills, the men from five stations being drilled at a time.

"What do you expect to do with the guns and policemen?" Ald. Kennedy persisted.

"I mean to be prepared for anything that may come," the chief said.

Search for the "Red" bomb thrower gang centered yesterday on a hunt by the police for the "girl in the blue cape," who is said to have been a guiding spirit in the scheme.

Acting on a tip that the woman, who has been missing since Tuesday, had been seen entering a flat near Throop and West Adams streets shortly before noon, police raided the place, but failed to find her. She is said to have been a close friend of Frank S. Moran, alias "Chicago" Whiting, wanted for the murder of Jim Patterson, I. W. W. secretary.

HE RETURNED TO FIGHT INSTEAD OF GOING TO HOSPITAL

WASHINGTON, D. C., March 7.—Sergt. William H. Faga of 1134 North Franklin street, Chicago, a member of the Sixth regiment, United States marine corps, was evacuated to the rear because of severe wounds during the engagement near Ardennes, Nov. 1, when he saw that his platoon was without a commander because both leaders had become casualties.

Instead of proceeding to the hospital squad, Sergt. Faga returned to the lines and assumed command for the remainder of the attack, "successfully accomplishing his commission."

In reward for this heroism Sergt. Faga, who on Sept. 18 was awarded a distinguished service cross, today received an additional bar from the war department.

MRS. ROSENBAUM FREED; BUT IT'S A LOVELY TRIAL

My dear, you should have been there yesterday—all West Hammond was. The occasion was the trial of Mrs. Harriett Rosenbaum, charged by the commonwealth with indiscreet conduct of her home at 221 West Plummer avenue. She was acquitted.

Well, Justice of the Peace Charles Yoerger, who has the grocery in West State street, called the case for trial at 2 o'clock.

Finally, when the crush became so great and the buzz of tongues so loud that the judge couldn't hear he decided to have a change of venue from his dining room. So he announced the case would be heard in the council chambers of the city hall, three blocks away.

Arriving there, the judge lighted another cigar, the jury was duly sworn, and the trial begun. The two witnesses for the state were Policemen John Kosmal and Joseph Ulandowski. They said they saw two men enter Mrs. Rosenbaum's home Feb. 14. They got ladders, peeked through the window, and saw her and the callers consume twelve pints of beer, they said.

The men were Frank Kock and John H. Kolling. Mr. Kock testified he was there. Mr. Kolling took the stand and denied everything; said he and Kock had tried to get in and couldn't.

Then the prosecution took the jury over to the Rosenbaum home, propped ladders at the window, and each of the jurors took a peek. After they had finished a lot of the women folks peeked. My word, but it was thrilling!

Well, after that they took the jury back, City Attorney Samuel K. Markman made an impassioned plea for conviction, the jury walked out, walked back again, and returned a verdict of not guilty.

It's all in the Light

$1.09 ONLY DOWN and $1.09 per month added to your lighting bills for 11 months, purchases this attractive fixture.

ONLY $1.67 DOWN and $1.67 per month added to your lighting bills for 11 months pays for this magnificent fixture.

HOW many times in your experience with Chicago apartments have you found everything about them attractive and in good taste except the lighting fixtures?

THE NEW WAY—BUY YOUR OWN FIXTURES

If you live in a rented house or apartment, an arrangement can undoubtedly be made with your landlord so you may take the fixtures with you when you move.

MONTHLY PAYMENTS

Lighting customers of this Company should avail themselves of our convenient monthly payment plan in purchasing any fixtures from the hundreds of artistic designs displayed in our New Fixture Room.

Telephone Randolph 1280—Local 660

COMMONWEALTH EDISON
ELECTRIC SHOP
FIXTURE SECTION
72 WEST ADAMS STREET

McJunkin Advertising Company, Chicago 4152

Thrive By Thrift
SAVE FEDERAL COUPONS
Given Free With All Purchases By Leading Merchants

Ten Years' Suffering from Itching Burning Skin Trouble, Stopped by RESINOL

Gretna, Va., Oct. 20—"I suffered for over ten years with itching and burning of my skin. It never broke out at all, but just itched and burned terribly; I tried almost everything, but got no relief. As soon as I began using Resinol Ointment and Resinol Soap the itching and burning left me almost at once. I used one jar of Resinol Ointment and two cakes of Resinol Soap and was completely cured." (Signed) Richard T. Shelton.

Resinol Ointment and Resinol Soap sold by all druggists.
RESINOL CHEMICAL CO.
Baltimore, Md.

Liquor and Drug Habits Promptly and Easily Relieved

We remove the craving and our 40 years of success proves it. No nausea or other sickness. All correspondence confidential.
THE KEELEY INSTITUTE
DWIGHT, ILLINOIS
Chicago Office: 1207 Reator Building

RESORTS AND HOTELS.

ATLANTIC CITY
NEW JERSEY
THE IRRESISTABLE

No visitor was ever disappointed with Atlantic City or was contented with merely one visit. There is a charm and fascination about this delightful All-the-Year resort that appeals to every inclination and taste.

The sunny skies and bracing air add zest to life out o' doors, and drive dull care clean out of sight. Come NOW, when your home city seems dull and dreary. You need never fear "ennui" in ATLANTIC CITY.

Golf, Indoor Salt Water Swimming Pools, Sun-drenched Riding, Rolling Chairs, Motoring, Theatres, Concerts, Fine Fit.

THE LEADING HOUSES are always open and will furnish full information, rates, etc.

Marlborough-Blenheim
Galen Hall — Hotel St. Charles
Seaside House — Hotel Chelsea
The Shelburne — Hotel Strand
Hotel Dennis — The Wiltshire
The Helmhurst

For information and schedule of convenient railroad facilities, consult local ticket agents

Pennoyer Estab. 1867 KENOSHA, WIS. A Health Resort, a "rest-cure"—Salmon Chicago and Milwaukee on C. & N. W. Ry. Moderate rates. Booklet. Chicago Office: 201 Marshall Field Bldg. Thursday, 1-4. Tel. Rand. 2901

RESORTS—FOREIGN.
Ocean Travel.

SOUTH AMERICA
ROYAL HOLLAND LLOYD
T. S. S. "HOLLANDIA"
Sailing latter part of March from NEW YORK for PERNAMBUCO, BAHIA, RIO DE JANEIRO, MONTEVIDEO and BUENOS AIRES
For Rates, Reservations, Etc., apply to PASSENGER OFFICE, 2 BATTERY PLACE, N. Y. or Local Agents

QUALITY TALKS IN TRIBUNE ADVERTISING

RESORTS—FOREIGN.
Ocean Travel.

(a) **SOUTH AMERICA**
Regular Sailings
From ENGLAND to
BRAZIL AND THE ARGENTINE
by large R. M. S. P. & Nelson Line Mail Steamers
(b) Central America
(a) The Royal Mail Steam Packet Co.
(a&b) The Pacific Steam Navigation Co.
(a) The Nelson Line

SOUTH AFRICA
BY
UNION-CASTLE LINE
SANDERSON & SON, Gen. Agts.
417 S. La Salle St., Chicago
Or Any Steamship Ticket Agent

HOLLAND-AMERICA LINE
T. S. S. New Amsterdam
WILL SAIL MARCH 26
NEW YORK TO ROTTERDAM
VIA { Plymouth. (England) / Havre. . (France)
Passengers for Great Britain will be landed at Plymouth. Passengers for France will be landed at Havre.
NOORDAM .....April 9
For Rates and Further Information Apply Gen'l Passenger Office, 138 N. La Salle St. Chicago

CUNARD ANCHOR ANCHOR-DONALDSON
New York—Boston—St. John to Southampton London—Liverpool—Glasgow—Bristol
NEW YORK TO SOUTHAMPTON
Mauretania ..... Mar. 12
Aquitania ..... Apr. 5
NEW YORK TO LIVERPOOL
Caronia ..... Mar. 10
Carmania ..... Mar. 24
Orduna ..... Apr. 9
ST. JOHN TO GLASGOW
Cassandra ..... Mar. 13
For all information as to Rates, Tours, etc., apply to any of our agents or to
COMPANY'S OFFICES, CUNARD BLDG.
B. W. Cor. Dearborn and Randolph Streets
Telephone Central 2050

AMERICAN LINE
PHILADELPHIA—LIVERPOOL
Haverford.Mar. 28 Northland.Apr. 16
WHITE STAR LINE
OLYMPIC N. Y. Southampton March 29
NEW YORK—LIVERPOOL
Adriatic..Mar. 19 | Lapland..Apr. 14
Cretic....Mar. 29 | Megantic..Apr. 17
Baltic....Mar. 29 | Adriatic...Apr. 27
And Regularly Thereafter
F. C. BROWN, Western Passenger Agent
14 NORTH DEARBORN STREET
Telephone Randolph 6954

FRENCH LINE
Compagnie Générale Transatlantique
Express Postal Service
NEW YORK—FRANCE
WEEKLY DEPARTURES
CHAS. KOZMINSKI CO., Inc. G. W. A.
139 N. Dearborn St. Phone Central 5229

AUSTRALIA
NEW ZEALAND — SOUTH SEAS
Via Tahiti and Raratonga. Mail passenger service from San Francisco every 28 days.
UNION S. S. CO. OF NEW ZEALAND
220 California Street San Francisco
Or Local Steamship and Railroad Agencies

. . . and in Boston, too

A fact:

At the four most exclusive hotels in Boston—the Copley Plaza, the Touraine, the Parker House and Young's—the biggest-selling cigarette is not one of the high-priced brands, as one might expect, but Fatima.

Liggett & Myers Tobacco Co.

FATIMA

A Sensible Cigarette

NOTE—In other cities, too, Fatimas lead. At the Waldorf, the Astor and the Yale Club, New York; at the Willard in Washington, at the Racquet Club in St. Louis and at hundreds of other such places, West and East. It is not because of Fatima's lower price, but in spite of it. It is because Fatimas taste better and leave a man feeling as he should feel.

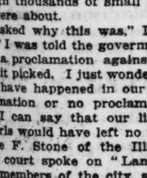

IT'S not what you earn, it's what you save, that assures your future success and independence.

Deposits made on or before the 10th draw interest from the 1st of the month.

Fort Dearborn
TRUST AND SAVINGS BANK
Monroe and Clark Streets

Open Saturday Evening Until 9 P. M.

Copyright 1919, Hart Schaffner & Marx

THIS store's policy is built as solid as a rock on Quality Merchandise and on the principle of money refunded if you're not absolutely satisfied by your own test of wear.

Come to our store for the very latest Spring fashion ideas

A VAST array of style masterpieces; up to the minute The most elaborate showing of new spring suits and overcoats for men, young men and boys; new hats, new shoes, new haberdashery Come in and look around

Extreme values in blues, blacks full dress and tuxedo suits at $35; third floor

THEY'RE perfect down to the finest detail, these fine full dress, tuxedo, and frock suits They're from the best makers You'll want to take advantage of this reduction

Also there is still a good selection of unusual value blue and black serges, cheviots and unfinished worsteds; many silk lined; fine soft weaves and dye-true colorings You will seldom find such solid values as we now show Specially priced for your benefit from $40, $45 and $50 to **$35**

Hart Schaffner & Marx finest offerings in men's and young men's suits at $35

THE latest new Spring models in single and double breasted young men's welt-waist models; smart form-fitting models; with the new style lapels; flare skirts; stylish 1, 2 and 3 button models; curved hip effects; military effects, as well as the more dignified styles

Showing all fabrics and weaves; tweeds, silk mixtures, cassimeres, cheviots, soft worsteds, browns, oxfords, greens, plaids, checks, stripes In all sizes and models for men of all proportions All priced at sharp reductions from $40, $45 and $50 to **$35**

The Burberry people of London have sent us some very beautiful Spring overcoats

THESE are very striking models with smart English stylings; dash and swagger that is very British Latest vogues in sport models, motor coats, polo overcoats, street overcoats and wet weather overcoats Distinctive colorings, exclusive in the Burberry productions

$35 $40 $50 $60

Extra pants suits for boys represent a very substantial clothes saving

FINE wool fabrics; smart military models; excellent tailoring They include the military and belted types; in snappy colorings of a great variety and choice Very real savings in all of them **$15**

If you want something extra fine ask to see the famous line of Sampeck boys' suits; of high class custom tailoring; in all the newest colors and designs

$20 $25 $30 $35

Distinguished new styles and colorings in spring caps for boys now ready
$1.50 $2.00 $2.50

$25 is a small price for your next winter's overcoat

BROKEN lines of overcoats and ulsters, heavy and medium weight, belted and plain models, for men and young men Made by Hart Schaffner & Marx and other good makers; all silk lined and silk trimmed, plain and fancy weave materials You should not miss this opportunity; $30, $35 and $40 values, now **$25**

An example of unparalleled overcoat value

CARR'S and Brooke's English melton overcoats; made by Hart Schaffner & Marx; full silk lined; only 65 coats left; we sold them for $70, now **$42.50**

Maurice L Rothschild

Money cheerfully refunded

Good clothes; nothing else

Southwest Corner Jackson and State

Chicago
Minneapolis
St. Paul

Mandel Brothers

Boys' section, second floor

This official uniform

approved for the cadets of the Chicago high schools & grammar schools

reduced from 13.60 to $10

Outfit of coat, trousers and cap, complete, as illustrated, with school buttons and school pins on collar and cap.

Made of 12-ounce olive drab moleskin

Approved by the Board of Education and military training supervisor. In strict accord with the official specifications and perfectly tailored to assure fit and smart military appearance. Sizes from 30 to 38 chest. *Second floor.*

Youthful Silken Frocks

Especially Fashioned for Misses

TAFFETA, foulard and crepe de Chine, as you prefer; collarless or with quaint little Pierrot ruffles about the rounding neck; and all have soft draped overskirts.

The crepe de Chine Frock pictured at the right has no trimming whatsoever other than a few large tucks of the self material. Its lines are plain and simple but roguishly in vogue; $25.

A foulard Frock, which is fashioned with a white Georgette vestee is finished smartly at the waist with a narrow band of velvet which falls in loops and ends at the side; $35.

In taffeta is the style at the left, not unlike the little old-fashioned basque that ties in the back with sash ends, and takes impudent plaiting for trimming; $45.

Sixth Floor, North Room, State.

MARSHALL FIELD & COMPANY

Hobby Sprine Suit of checked velour in black and white, black and tan, or black and Polly combinations. TODAY. 39.75

J. M. Matthews Co.

Outfitters to Women

21 East Madison Street

Between State and Wabash

"THE SHOP OF PERSONAL SERVICE"

Saturday Spring Suit Special

of Checked Velour

ULTRA SMART

39.75

TO WOMAN AND MISS whose time is so occupied that SATURDAY is their only practical time to shop—

—who want the SMART—WELL MADE—SERVICE GIVING GARMENT—AND WHO APPRECIATE VALUE UNUSUAL—

This is an opportunity you should by all means take advantage of. A word to the wise is sufficient.

Also a Stunning Showing of

CHARMING SPRING FROCKS

Embracing Values to $65

24.75 29.75 34.75 and up

Spring Blouses of Cotton and Georgette. Values to $9.75. Broken sizes. Two lots, 3.95–5.75

Safe Milk For Infants & Invalids

No Cooking

A Nutritious Diet for All Ages. Quick Lunch; Home or Office. OTHERS are IMITATIONS

NICOLL The Tailor
MAKES GOOD CLOTHES

EDUCATIONAL

TELEGRAPHY

Both wire and wireless, and Station Agency, taught thoroughly and quickly. BIG WAGES NOW PAID some of our recent graduates procuring $125.00 per month to start. Great opportunities for advancement. Our school the oldest and largest. Present enrollment 600 students. Endorsed by railway officials, wireless and government officials. Write for free catalog and low-cost plan to earn part. Catalog free. Write, call or phone Harrison 874. DODGE'S INSTITUTE, 12th St., Valparaiso, Ind.

SUCC SS SHORTHAND

Individual expert instruction will increase your efficiency and your pay. Enter any Day and Eve. session. Free catalog. Phone Rand. 874. SUCCESS SCHOOL, 725 South Wabash Ave.

WRITE FOR BOOK OF EVENING COURSES IN BUSINESS TRAINING
Northwestern University School of Commerce
413 Northwestern University Building
Lake and Dearborn Sts., Chicago

Subscribe for The Tribune

...thers
...floor

...uniform
...s of the Chi-
...mmar schools
...from 13.60
...$10
...of coat, trousers
..., complete, as il-
...d, with school
...and school pins
...r and cap.
...of 12-ounce
...drab moleskin
...by the Board of
...n and military train-
...rvisor. In strict ac-
...the official specifi-
...nd perfectly tailored
...fit and smart mili-
...arance. Sizes from
...chest. Second floor.

...n Frocks
...for Misses
...AFFETA, foulard
...and crepe de
...ne, as you prefer;
...larless or with
...int little Pierrot
...ffles about the
...nding neck; and all
...e soft draped over-
...ts.
...crepe de Chine Frock
...ured at the right has
...trimming whatsoever
...r than a few large
...s of the self material.
...lincs are plain and
...ple but roguishly in
...ue; $25.
...onlard Frock, which is
...nioued with a white
...rgette vestee is fin-
...d smartly at the waist
...h a narrow band of
...ret which falls in loops
...ends at the side; $35.
...not unlike
...hat ties in
...takes im-
...45.
...m, State.

...3 COMPANY

Matthews Co
...utfitters to Women
...t Madison Street
...veen State and Wabash
...OP OF PERSONAL SERVICE"
Saturday
...ring Suit
Special
...Checked Velour
...ULTRA SMART
39.75
...WOMAN AND MISS whose
...me is so occupied that SATUR-
...AY is their only practical time
...want the SMART — WELL
...E—SERVICE GIVING GAR-
...— AND WHO APPRECI-
...VALUE UNUSUAL—
...is an opportunity you should by
...ans take advantage of.
...ord to the wise is sufficient.
...a Stunning Showing of
...ING SPRING FROCKS
...bracing Values to $65
29.75 34.75 and up
...ing Blouses of Cotton and
...rgette. Values to $9.75.
...ken sizes. 3.95–5.75
...lots,

EDUCATIONAL.
ELEGRAPHY
...ire and wireless, and Station Agency, taught
...ghly and quickly. BIG WAGES NOW PAID.
...of our recent graduates procuring $135.00 per
...to start. Great opportunities for advance-
...Our school the oldest and largest—more
...sent 600 students. Endorsed by railway, land,
...wireless and government officials. Expenses
...hance to earn part. Catalog free. Write
...E'S INSTITUTE, 12th St., Valparaiso, Ind.
CC $$ SHORTHAND
...individual expert instruction will increase
...your efficiency and your pay. Enter NOW.
...Day and Eve. sessions. Free catalog. Tel.
...974. SUCCESS SCHOOL, 725 Garrick Bldg.
...E FOR BOOK OF EVENING COURSES
...IN BUSINESS TRAINING
...western University School of Commerce
...Northwestern University Building
...Lake and Dearborn Sts., Chicago
...scribe for The Tribune.

SECTION TWO.
GENERAL NEWS,
SOCIETY, SPORTING,
MARKETS, WANT ADS.

The Chicago Daily Tribune.

THE WORLD'S GREATEST NEWSPAPER

SATURDAY, MARCH 8, 1919. * * 13

DECLARES CITY BUDGET 'DOESN'T MEAN ANYTHING'

Then Comes Faherty and Says $50,000 Cut Off Is Already Spent.

BY OSCAR E. HEWITT.

"O, that don't mean anything," a conscientious member of the finance committee said yesterday, relative to the trimming of $11,000,000 from the committee's $35,000,000 corporate budget.

"We decided to make a budget of $24,000,000 and arbitrarily cut out $11,000,000. A number of the elliminated items will be replaced. You need not be afraid that we will abolish the Chicago plan commission."

Perhaps this alderman is right, the $24,000,000 budget does not have as much meaning as it should. In the trimming process $960,698 was cut from the appropriations of the board of local improvements. Of this sum $363,698 was for public benefits, of which $171,015 is to cover a deficit of last year.

Injures Credit of City.

The failure of the city to pay money it has promised for public benefits injures the credit of the city and increases the cost of street paving and other special assessment improvements to the property owners. When the city does not pay, its special assessment certificates are hocked around the street at much less than face value. The price is run down until the broker can make a profit out of the purchase. His profit as well as the contractor's loss is added by the contractor to the cost of the improvement.

President Faherty of the board said that paving will go ahead regardless of lack of appropriation to pay public benefits.

Another item in the $960,000 was for preliminary work on the Ogden avenue project. It was cut from $50,000 to $25,000.

Money Already Spent.

"Does that tie up the Ogden avenue improvements?" Faherty was asked.

"The committee can't make that cut," he replied. "I have already spent the $50,000. There'll be no cut there. I have been working while the committee has been talking. We have filed a petition to condemn the property necessary to extend Ogden avenue from Union to Lincoln park."

Andrew C. Metzger and Fred W. Georgs have been appointed, at the request of the city, to value the property desired. Judge Hoover entered the order and the compensation of each of the commissioners is $5,000.

Mr. Metzger was the Thompson candidate in the Republican primaries last September for county clerk. Charles G. Blake beat him out by 2,500 votes. Mr. Georgs is connected with the real estate firm of R. I. Terwilliger & Co., 1223 Blue Island avenue.

To Condemn 400 Parcels.

In this improvement about 400 parcels of real estate are to be condemned, as against 220 on Twelfth street and 5½ on Michigan avenue. The new thoroughfare is to be 108 feet wide. Twelfth street is the same width west of Canal street and 118 feet east of that line. Michigan avenue is 127.5 feet wide south of the river and 141 feet north of the river.

An appropriation of $38,000 for preliminary work on South Water street, Western and Ashland avenues, and Robey street was also elliminated from the budget when it was reduced to $24,000,000.

But if Faherty can spend the $50,000 for Ogden avenue, who will hinder him spending the $38,000? There is a provision in the statutes prohibiting the incurring of a liability without an appropriation, but perhaps this $24,000,000 budget "don't mean anything," because the finance committee anticipates that the legislature will insist upon the privilege of boosting taxes and that elliminated items—one of which has already been spent—may be reinstated in the budget.

Delay Michigan Avenue Hearing.

It is this method of doing business which has got the board of local improvements into trouble in the Michigan avenue improvement. The public hearing yesterday morning to levy a supplemental assessment of "$6,000,000" for this project was postponed two weeks at the request of Frank L. Shepard, attorney for property interests.

"Does the amount frighten you?" Faherty asked of Shepard. "The business interests paid $250,000,000 in excess profits last year to the government, and should not now stand back in providing local improvements."

"The amount is large," Shepard replied, "and we want more time for consideration."

This is the second postponement. The property owners think they can prevail upon the park boards to pay the amount necessary to finish the improvement. About $3,500,000 is needed.

Asks for More Judges.

The city yesterday obtained an order from Judge Hoover giving them possession of the condemned portions of the Kirk soap factory. It was later announced that the tearing down of the plant will start this morning. For the soap factory property the city pays $488,596.

Faherty asked the council finance committee yesterday afternoon to appropriate $6,000 to hire country judges to hear "many hundreds of special assessment proceedings now pending in the County court." The committee asked the corporation counsel for an opinion on the city's power to make such an appropriation.

SCHOOLMA'AM DANCER

Joins Cabaret to Add to Her Income.

MRS. VALERIE WALKER MARSHALL.
[By Tribune News Photo Service.]

WINS IN 2 ROLES, SCHOOLMA'AM, LOOP DANCER

Cabaret Sensation Goes on Stage to Add to Income.

Suppose it's visitors' day and you are at the William Penn school at 1616 South Avers avenue. And suppose fond recollection, harking back to the days of reading and 'riting, and 'rithmetic, impels you to visit the first grade room.

Same familiar scene—the customary pupils; the customary blackboard; the trim schoolma'am, instructing with ferrule and chalk in the A B C's of erudition. Quite prosaic.

At this juncture, while the teacher is proving that two times one is two, it becomes necessary to explain that her name is Mrs. Valerie Walker Marshall and that with her 16 months old baby she lives at 1849 South Spring avenue. She is a widow.

A Change of Scene.

Suppose, say, seeking relaxation from cares, you wend your way into the glittering domain of Thespis—a loop cabaret. Suppose you are watching the Chu Chin Chow number of the revue of the Winter Garden in South State street. You are intrigued by the dancing nymphs, the colorful costumes, the earful music.

And suddenly you find yourself oblivious to all but one personage, who emerges from the kaleidescopic ensemble, paramount, preëminent.

At this juncture it becomes necessary to explain that the dancer's name is Mrs. Valerie Walker Marshall, who a few paragraphs back was the prim schoolma'am. And she has taken up as an avocation the profession of dancer and singer in order to augment her salary of a half day school teacher. It is $850 a year or $16.30 a week.

Likes Both Jobs.

Her husband, James Marshall, as instructor at the Carter Practice, 5740 South Michigan avenue, died last Christmas day, leaving her dependent upon her own resources for subsistence for herself and baby. She had been a teacher at the Penn school for five years, but had always possessed talent as a dancer and singer and a penchant for the stage.

"The work is hard," she said last night, "but I like it. Which do I fancy more, teaching or performing? Well, that is a difficult question."

Peter A. Mortenson, associate superintendent of schools, said he did not oppose Mrs. Marshall's dancing work.

ASKS U.S. TO SAVE HOME MENACED BY LOVE LETTERS

Peace Descends Upon Egan Family After Many Shocks.

George and Mrytle came near the parting of the ways. Five letters addressed to George from "Helen, Grace, and Alice," are blamed. The postoffice authorities are investigating the writer of the letters; and all is well again in the home of George Egan, 1100 West Sixty-third street. He lives with his wife, Myrtle, their 20 months old daughter, Althea Anna, and Mrs. Egan's parents, Mr. and Mrs. John W. Bateman.

In September Mrs. Egan received a letter addressed to George. On the back was written: "Sealed with a kiss." She opened it. Here is what she read:

"Chicago, Ill., Sept. 27, 1918.

"On the southeast corner at 8:30.

"Mr. George Egan: I would like to meet you Wednesday, Oct. 2, on Sixty-third and Halsted. Then we will settle our affairs. My relations with you have gone too far and I cannot work any longer. If you do not settle there I will settle in court.

"HELEN."

George Meets a "Scene."

When George came home that night he met a "scene." Finally he was shown the letter, but denied all knowledge of it and calmed his wife. In a day or so a young woman commenced to call on the telephone and ask for George. Mrs. Egan and her mother took turns in answering it until the caller became discouraged. All went well until Mrs. Egan got hold of this letter:

"Hello, Honeybunch. How are you, anyway. It's just one week since I have seen you, dear heart, but to me, dear, it sems like a year. I miss your dear sweept lips and hugs. Honey, I just can't wait until I see you again. I have something real nice to tell you. Hoping to see you soon and to meet your sweet lips again, I am, your sincere friend, GRACE."

Thirty-seven crosses, presumably representing kisses, followed the name.

Baby Saves Home.

"If it had not been for their little daughter, Althea, they would have parted," said Mrs. Bateman to a reporter. "But George denied knowing anything about the writer of the letters or the girl making the teléphone calls."

Then come this:

"Dear George—Hello, sweetheart; how are you? Haven't seen you in over a week, but I will see you soon about it, Honeybunch. Your present was swell. Gee, I am crazy about it. I will phone you downtown, see, and not home. They are wise to you. I see, I see. Bye-bye, sweetie.

"GRACE."

Seventy-three crosses followed.

Still More Trouble.

More trouble followed in the Egan flat. Then came this:

"Dear George—Hello, George. How are you, anyway? Haven't seen you in a long time. I have been out of town a long time; that's why I haven't seen you, I suppose. I will be gone again until Sunday. Will you meet me Sunday? I have something important to tell you.

"Meet me in front of that empty store on Fifty-first street at 3 o'clock Sunday. That is a couple of doors from where I live, opposite Emerald avenue. Your old time sweet, Well, bye-bye, dear.

"With love and kisses,

"ALICE COLLINS."

The reporter counted more than seventy kisses here.

Egan Explains.

"I think that it is the work of a girl that I used to go with before I was married three years ago," Egan explained last night. "It's only a plan to make trouble. I convinced my wife and her mother after I took the matter up with the federal people. I went to the police, but they told me to hire a private detective. All the letters are written and signed on a typewriter and are mailed downtown.

"From what I have been able to figure out, the same person wrote the letters, signing different names. I do know a girl named Alice Collins, but she is in Boston."

THE GUILTIEST FEELING—AFTER JULY 1

WIDOW'S 'FRIEND' DROVE SON FROM HOME, HE SAYS

Night Timekeeping Job at Her House Told at Boy's Trial.

The case of Raymond Laravier, 15 years old, charged by his mother, Rose Laravier, a widow, with being incorrigible, took an unexpected turn yesterday when the name of John Peterson, superintendent for a manufacturing concern, was injected into the testimony. Mrs. Laravier sought to have her son sent to a home, declaring she was unable to control him.

"Why is it, Raymond, that you do not want to stay at home?" Judge Barrett asked.

Raymond hung his head. "It's because my mother has a man come to her home every night," he said finally. "He stays there sometimes until 2 o'clock in the morning."

Lie, Mother Says.

"How about what your boy says?" Judge Barrett asked Mrs. Laravier.

"Raymond lies," she burst out angrily. "Mr. Peterson employs me to keep time. I work two hours each night making up his time cards."

"That seems strange," declared the court, "that this Mr. Peterson should find it necessary to have you keep his timebook for him and that he should be at your home every evening. I can't understand it. There is something wrong. Timebooks should be kept in the shop, not at the home of a widow who has a young son. I don't blame your boy for not wanting to stay at home.

"And, furthermore, I have an idea you want to get rid of your boy, so that you will not be bothered with him. You feel he is in your way when it comes to keep time for Mr. Peterson."

Investigate Mr. Peterson.

Judge Barrett entered an order sending Raymond to a farm.

"And I want this matter investigattd further," ordered the court. "I direct an officer of this court to visit the home of Mrs. Laravier at 4554 Western avenue and see about this timekeeping job she is doing for Peterson."

SHRAPNEL

News was received yesterday in Chicago that Lieut. John Favill of base hospital unit 14 in France [the St. Luke's hospital unit], had been promoted to a captaincy, and that Capt. Lawrence Mayers of the same unit had been promoted to be a major.

Mrs. Fredia Kull, 3853 North Central Park avenue, has received word from the commander of Company K, Eighteenth infantry, now in France, that her brother, Sergt. Erich Herden, was killed in action in the Meuse-Argonne offensive by shell fire in October. The death of Sergt. Herden was announced in a casualty list on Nov. 26, but the list gave the name and address incorrectly.

Welcome home services for boys of the old Eighth Illinois regiment will be held at the Institutional church, 3825 Dearborn street, tomorrow at 3 p. m. Address of welcome will be delivered by Dr. A. J. Carey. Responses will be made by Col. Franklin A. Denison, Capt. Spencer E. Dickerson, Capt. Lewis E. Johnson, Lieut. James A. Lawson, and Lieut. George F. Proctor.

St. Luke's and Michael Reese hospital unit No. 14 has given up its quarters in the Michigan Boulevard building and will meet each Tuesday at the home of Mrs. Lester E. Frankenthal, 4825 Woodlawn avenue, from 10 to 5 o'clock, to finish up the work for the hospitals and the Visiting Nurse association.

The One Hundred and Eighth ammunition train auxiliary will meet on Monday night at 8 o'clock at the Stratford hotel.

Women Join with Men in Desplaines Bank Fete

Women took their places with the men Thursday night at a "get together" banquet of the directors and stockholders of the Desplaines State bank held in the rotunda of the bank building. Seventy persons attended.

Coroner Peter M. Hoffman, toastmaster, made special mention of the fact that so many Desplaines women had become investors in bank stock. "This is only one of the signs that women in the future are to play quite as prominent a part as men in all affairs of this country," he said.

State Representative Howard P. Castle of Barrington and W. D. McLucky, superintendent of the Desplaines schools, made the principal talks.

CITY'S GARBAGE HAULING BILL IS GIVEN BIG BOOST

Thompson Leader to Get $500 More a Month.

Christopher Mamer, Thompson leader in a west side ward, has a fleet of garbage scows and tugs which haul city garbage to the municipal reduction plant.

Mamer's contract expired March 1. He was the only bidder this year and asked $3,440 a month, an increase of $500 a month over last year. Commissioner of Public Works Francis recommended the bid be accepted, and the city council committee on finance concurred in this yesterday.

City Fleet Suggested.

"We would have to build a garbage fleet of our own to get away from this," said Ald. H. D. Capitain.

"Can't we do it?" asked Ald. R. H. McCormick.

"Yes, but we would have to have time to build the scows," he was told. "In the meantime the garbage must be hauled."

For several years the finance committee has considered having a city owned garbage fleet, but no move to get one has been made.

Two Bond Issues Asked.

The committee recommended that the voters be asked to approve two bond issues at the April 1 election. One is for $4,000,000 to pay the banks for money loaned the corporate fund last year, and the other for $1,250,000 for the Twelfth street viaduct.

The committee also recommended that $100,000 be set aside to build a temporary span to handle traffic while the new Madison street bridge is under construction.

16 Horses Smothered in Fire; Loss Is $35,000

Sixteen horses stabled on the upper floor of a two story and basement brick structure were smothered early last night when fire broke out in the basement of the building occupied by William F. Hereley & Co., 313-15 West Chicago avenue, hay, grain and feed dealers. The loss was estimated by William F. Hereley at $35,000, less than half of this amount being covered by insurance.

UP IN THE AIR

Sportsman Aviator's "Night Bombing" Flights Cited by Wife in Divorce Plea.

ALFRED S. CANTWELL, wealthy sportsman, who owns and flies an airplane, has flown his little cuckoo ship through the matrimonial atmosphere and "crashed." Mrs. Gertrude Cantwell, 410 South Western avenue, who was riding the other cockpit, cut the gun, shoved the joystick forward, and hit in the divorce courts.

Mrs. Cantwell charges in her divorce bill that her pilot-husband was taking an intensive course in night bombing of rose tinted parlors—barracks flying, as it were. The other woman is not named, but it is suggested that Cantwell and this woman signed a contract whereby "the party of the first part would kiss the party of the second part for certain considerations and that the party of the second part would in return take the party of the first part out for a little joy ride, etc., etc." The contract is not included in the bill, but will be introduced into the evidence, the attorneys say.

And just to make sure that Cantwell doesn't "solo" in his ship, which is now in a hangar at Ashburn field, and fly the old can out of the state, Mrs. Cantwell is asking a judge to issue an injunction preventing him from even swinging the propeller into the "contact" position.

MOTHER FIGHTS FOSTER PARENTS FOR HER BABY

Who is entitled to the custody of Robert Welsch Culler, 3½ years old? Robert is gurgling along in his satisfied baby way, unmindful of the court battle that will be waged over his possession, but his mother, Bertha May Culler, is shedding some wistful maternal tears.

The baby has been officially adopted by Frank and Margaret Morganthaler, 71 East One Hundred and Thirty-sixth street, and they now have little Robert.

According to a petition for a writ of habeas corpus filed by Attorneys Erickson and Wessman, Mrs. Culler, whose husband is in the army, left her baby in care of a woman named Helen Collins. That was in October, 1917, and when Mrs. Culler returned for Robert she could find neither baby nor Mrs. Collins.

UNIONS MAY BAR STRIKES WHILE WILSON IS AWAY

Lockout to Force Members of the I. W. W. Into Line.

Chicago industrial leaders see in the government's handling of the west coast shipyards strikes a new administration policy. The announced attitude of the shipping board officials toward the strikers is taken to corroborate reports that President Wilson and American Federation of Labor heads have reached an agreement that organized labor unions are to refuse to countenance strikes while President Wilson is in Europe for the peace negotiations.

It was learned yesterday that west coast officials recently went to Washington and Philadelphia to confer with federal officials regarding the reopening of Tacoma and Seattle shipyards which were shut down as the result of strikes brought about by I. W. W. activities.

No Offers to Strikers.

Director General Piez of the shipping board, in Philadelphia, stated there would be no effort by the government to get the strikers back at work in the shipyards, and that the government would continue to furnish troops for the protection of property in the strike areas.

"As far as the government is concerned in the general strike in Seattle and Tacoma, the job may stand until the men are ready to return to work in the yards," he said. "I told the mayor of Tacoma, who came to Washington to see when the yards would reopen, that they would remain closed until the strikers are ready to go back to work. He was satisfied with my terms.

Claim Agreement Broken.

"The position the government takes is that the Seattle workers struck contrary to the Macy board agreement, and we are ready to let the job stand wherever men strike unjustly."

A representative of large employing interests in Chicago said last night that the new policy of the government to compel all workers on government construction to live up to the letter of their agreements or else shut down the work is believed to be the result of a distinct understanding between the nation's big labor leaders and administration representatives.

"We have heard for some time that Samuel Gompers had promised the president there would be no union labor strikes during the president's absence in Europe on the peace mission," he said. "As a part of this general agreement it was stated that in addition to the 'no strike' compact an understanding to the effect that the union men would insist on no embarrassing legislation for the railroad administration had been reached.

Railroad "Baiting" Stopped.

"I don't know if the general public noticed it, but the usual grist of labor bills aimed at the railroads is not being dumped into the state legislative hoppers this winter.

"For instance, in this state it long has been the practice for the railroad unions to introduce numerous bills at Springfield having for their object shorter hours, easier working conditions, and safer employment conditions on the railroads.

"During the last few sessions the railroads have been at great expense maintaining lobbies at Springfield to fight this sort of legislation. They have had to defeat the full crew bills and the limited car freight train measures especially, with biennial regularity. Now we have the general assembly in session for three months and no measure of such character ever has been offered. It has not been necessary this year to watch anti-railroad legislation at Springfield for the first time since railroads were constructed in the state."

Marine Strikers Settle.

New York, March 7.—The marine workers' affiliation decided tonight to accept the terms offered by the railroad administration for a settlement of the strike which has paralyzed trans-Atlantic and coastwise shipping since Tuesday morning.

The railroad administration operates 40 per cent of the boats in the harbor. Under the terms of the agreement the men will have a basic eight hour day and will receive an increase in wages. Ferryboats, tubs, and lighters will resume operations tomorrow.

Union leaders will ask the members of the New York Boat Owners' association tomorrow if they will agree to the same terms of settlement.

COURT TELLS GAS METER READERS TO GO TO CHURCH

Municipal Judge Haas in the Shakespeare avenue court yesterday sentenced Walter C. Winter, who was a meter reader for the Peoples Gas Light and Coke company, to "go to church for one year," fined him for "estimating" gas meters without reading them, and ordered him to get a new job.

The evidence was that Winter, last February, estimated seventy meters without reading them. Investigation showed corrections had to be made in each case. Winter confessed.

Attorneys for the gas company, who filed the case, said last night they intend to prosecute every meter reader who estimates meters.

Will Fight for Fund for Plan Commission

Ald. George F. Iliff will lead a fight in the council on Monday to provide an appropriation for the Chicago plan commission in any budget adopted by the city council.

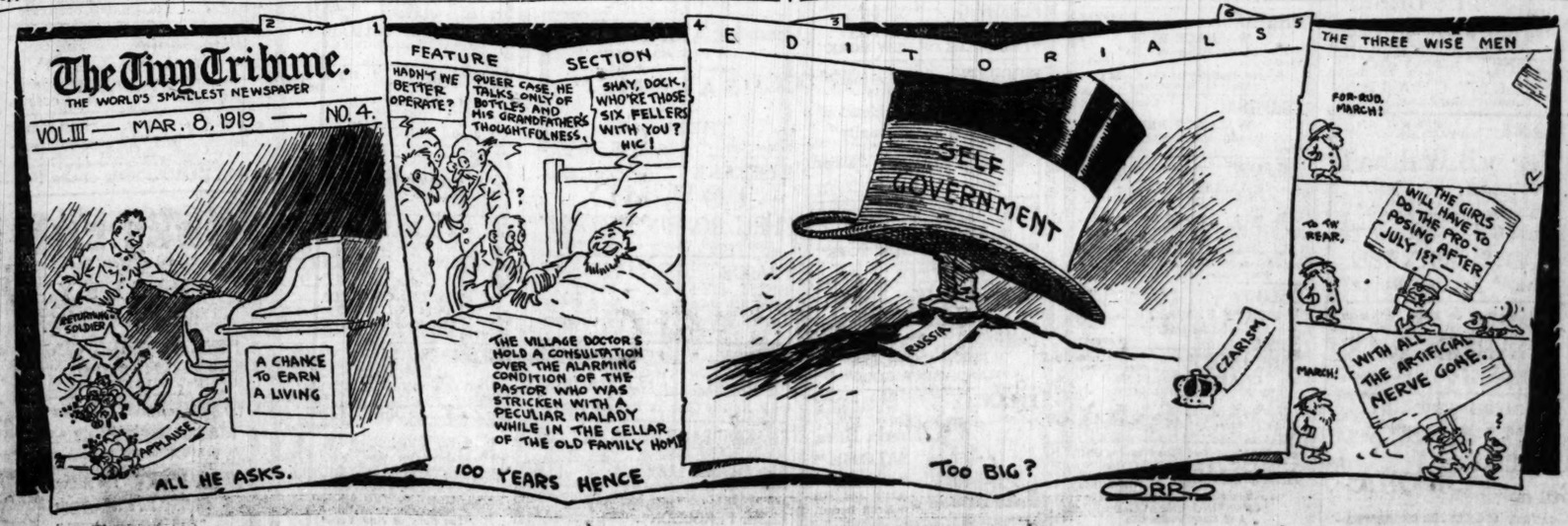

The Film May Not Thrill You, but the Players Will

"THE MARRIAGE PRICE."
Produced by Paramount.
Directed by Emile Grautard.
Presented at the Castle Theater.
Helen Tremaine, a society girl.....
.....Elsie Ferguson
Frederick Lawton, a rich westerner.
.....Wyndham Standing
Kenneth Gordon, an idler....Lionel Atwill
Archie Van Ordan, a married flirt...
.....Robert Schnable
Amelia Lawton .....Maud Hosford
Evie Hitchins .....Marie Temper
The other woman .....Clarietie Anthony

By Mae Tinee.

"The Marriage Price," by no means one of the best stories Miss Ferguson has had, nevertheless, with the star's great beauty and Mr. Standing as support, manages to get by as quite a good picture.

When one looks like Miss Ferguson one can get away with almost anything. So, it would take an almost inconceivably trifling plot to make a Ferguson picture so bad that the fans would refuse to look at it. This present vehicle, though it has undoubted disadvantages, will merit no commiseration from the box office standpoint.

The story is of a beautiful society girl—member of the fast, horsey set, who, when her father dies, leaving her penniless, marries riches rather than love. Her affections are engaged by another and most unworthy suitor at the time she affects her change of name. (How she could have even considered this other and unworthy suitor with so notable and charming a figure as Mr. Standing anywhere in the offing furnishes food for thought.)

However, the situation provides the scenario writer with something to write about, which is after all sufficient reason for any situation. Of course this same scenario writer sees to it that Mr. Standing gets his just deserts in the final reel.

Still on the subject of Mr. Standing—he is notable among the screen actors for the reason that he never acts. He is a stalwart and real person with clever eyes and mouth and a slightly satiric expression. He goes about his business of hero a bit wearily, it always seems to me. For instance, I can imagine myself saying to him:

"Mr. Standing, don't you adore making love to Elsie Ferguson?"

And Mr. Standing, replying courteously:

"O, yes indeed; but then, you see I make love to so many beautiful women."

Miss Ferguson's face and Miss Ferguson's hair are lovely—as always. Miss Ferguson's clothes, however, are neither as beautiful nor as becoming as they have been in other pictures. Or it seemed so to me.

Tribune Cook Book

BY JANE EDDINGTON.

Poached Halibut Steak.

A boiled halibut steak furnishes two things, a fish stock and cooked fish for creaming, or to make into timbales and to cook in other similar ways. A halibut steak broiled, unless well seasoned and served with a fish or vegetable butter or some piquant sauce, is rather dry eating. Anchovy paste is one of the butters used. The steak should be brushed with oil and seasonings, but it is better to soak it an hour in a French dressing in which there are slices of onions and made in a garlic rubbed bowl. Two tablespoons of oil are enough for a large steak.

Some like to bake two or three halibut steaks with a dressing between them, but the whole must be nicely basted with butter, and an expert is needed to make the dressing to have this dish a fine one.

Baking or poaching fish in a sauce is an easier way than broiling for an amateur to get fine effects, although it may not look so at first glance, since the process looks more complicated when described.

Make a sauce of one tablespoon of melter butter blended with one tablespoon of flour, one-half cup of fish stock, one-half cup of cream, a tablespoon of chopped white onion or scallion or a little more, two carrots shredded or cut julienne, and seasonings of salt, paprika, and lemon. The onion and carrot cut into thin, long shreds may be gently sweated in the butter on a fire which cannot brown the latter before thickened and then the liquids are added.

Put the slice of halibut into a small enameled baking tin or an aluminum frying pan which has been buttered, pour the sauce over it, and bake in the oven or set directly over a gas jet turned low to poach.

The cause must not boil, because it will cook away too much and the whole be all but ruined. The basting should be frequent, especially when it is cooked on the top of the stove. With a fire as low as possible it may be covered for five minutes, basted, and covered again. Cook until the fish is tender, or twenty-five to thirty minutes.

Take up the fish on a hot platter of the right size, baste the sauce over it so the strings of carrot will be a garnish scattered over the fish, and, if you choose, sprinkle two or three spots of paprika on it of about the size of a 25 cent piece. To give it an added flavor put it under the broiler rather close to the fire until brown but not black blisters rise on the sauce.

McCormick Seminary Names New Officials

The Rev. John H. Boyd, pastor of the First Presbyterian church, Portland, Ore., formerly pastor of the First Presbyterian church in Evanston, yesterday was elected professor of homiletics in the McCormick Theological seminary. He succeeds the Rev. Edgar P. Hill, who resigned to become secretary of the general education board.

The Rev. John A. MacIntosh, pastor of the First Presbyterian church, Ithaca, N. Y., was elected to the chair of philosophy and religion, and provision was made for a chair of religious education and sociology, the incumbent of which will be elected later.

It was announced Dr. Boyd and Dr. MacIntosh will enter on their duties in September.

GONE TO THE DOGS!

You Who Wish to Know What Francis X. Bushman Is Doing May Here Be Informed That He Is Making a Business of Raising Great Danes for Sale at His Country Place, Bushmanor, Riderwood, Maryland. He Calls His Doggies' Home the "Bushmanor Kennels."

PHOTO BY WHITE

REAL LOVE STORIES

Do you know a real love story—one that is stranger than fiction? It is the idea that is wanted. No attention will be paid to literary style. "The Tribune" will pay $5 for every story published. No manuscripts returned. Address Doris Blake, "The Tribune," Chicago.

His Sister's Chum.

My brother was bashful whenever there were any girls around. He had gone through high school and a technical college and was an assistant consulting engineer at 24, without having gone to more than one or two dances the whole time. He would shut up like a clam and become embarrassed whenever my sister, who is about five years younger, would insist on his meeting one of her girl friends.

My sister gave a dance for her high school graduating class. Her chum, Lucy, was one of those present. My brother was another.

The first part of the evening my brother got off in a corner and talked mechanics with one of the boys. My sister managed to get him to dance one dance with Lucy, but that was all.

When it came time for refreshments my sister announced that the boys would have to bid for their supper partners. The girls all got behind a screen and then one would hold her hand out. The fellows then proceeded to bid on it, the girl going to the highest bidder for the rest of the evening.

My brother saw that he would have to take a partner, as there was an even number of boys and girls. So rather than get a strange girl on his hands he decided to take the lesser of two evils and bid for his sister. So when a girl's hand was held forth from behind the screen with my sister's familiar ring on a finger, he bid high, and finally won the hand and the girl who owned it. But instead of my sister being the possessor of the hand, it was her chum Lucy, who stepped forth.

I soon noticed that my brother was not such a mutt with the girls after all. Before the evening was over he was dancing with Lucy and actually looking as if he enjoyed it. He took Lucy home that night. He invited her to a dance his old college frat was giving, and soon he was the most ardent wooer Lucy possessed.

The war came, and my brother enlisted in the officers training corps and won a lieutenancy in the signal corps. He looked so brave and handsome in his uniform that Lucy couldn't resist, and they became engaged. Before he went across, there was a military wedding, and he and Lucy were married.

Just before the ceremony my brother said "Just think, all this might not have happened if I hadn't bid on the wrong hand that night. I might still be as scared as I used to be of girls instead of the luckiest man on earth."

My brother and Lucy have been married a year now, but he has never guessed, and probably never will, that Lucy and his sister changed rings on that fateful night for that very purpose.

H. L. B.

Mrs. George Bass in South.

White Sulphur Springs, W. Va., March 7.—[Special.]—Mrs. George Bass of Chicago is passing several weeks at the Green Brier.

DORIS BLAKE'S ANSWERS

Mother Is Wrong.

"Dear Miss Blake: I am a young high school girl, 13 years old. The other night I went shopping with a girl and we walked home about 5:30. Just after I left this girl I met a young boy who goes to high school. He offered to take me home. When we got home mother was very angry to think that she was raising a street gadder. I do not think she understands the affair fully, do you? Will you please give me your advice on the subject?

"PERPLEXED."

I wonder if a mother of this type ever stops to realize what a breach of confidence she is making between herself and her daughter by such a remark. Where a mother takes this unsympathetic stand the result invariably is that a daughter will refrain the next time from telling her of any meeting with a boy, and perhaps she may go on and even deceive the mother. Now it's the mother's business to have faith in her daughter. It is her business to implant the principles of right living, so that that faith will be justified. And if there should be an error in her daughter's judgment at some time the way should be left open so that the mother may gather her confidence and guide her aright. The mother who has her daughter's confidence has little trouble in ironing out these problems for the girl, and the mother who discourages her daughter's confidence succeeds only in increasing the number of stumbling blocks in her child's way. Youth is extremely sensitive and when misunderstood is apt to be turned either into a shrinking character or into a difficult one to manage.

Bright Sayings of Children

Charles was sent to the bake shop on a rainy day. He had on a clean wash suit. Returning home he fell down in the middle of a dirty crossing; his tea cakes flew in every direction.

He got up and looked ruefully down at himself and a passerby heard him say: "Well, I guess I'm the little feller what needs the friend now."

S. J. C.

We had had a great deal of illness in our home during the winter and the children had been interested in all the nurse did. One day I went upstairs and heard them playing "sick" in an adjoining room.

"Your tem'ture is three hundred and sixty-five and ten tenths," I heard Betty say, and then add, "and I think you are going to die."

"I am not," lustily insisted her younger sister. "I am gettin' well."

"Why, tem'tures don't lie," insisted the nurse.

M. C. R.

Those who saw "the fighting Eighth" come in will remember how the parade was greatly augmented by adoring friends and relatives. One little colored miss was amused by this and exclaimed to her father, "Why, daddy! They's mo' mothahs in the procession than they a' soldiahs."

G. E. S.

"The Tribune" will pay $1 in thrift stamps for each childish saying printed. The story told must never have been printed in any magazine or paper. It is not possible to acknowledge or return unavailable contributions. Please write on one side of the paper. Address bright sayings to Aunty Bee, "Tribune," Chicago.

BEAUTY ANSWERS

BY ANTOINETTE DONNELLY.

PALM BEACH: AREN'T YOU THE lucky young woman, though? Yes, I have freckle, tan, and sunburn remedies for Palm Beach use. Please send me stamped, addressed envelope. I hope you have a wonderful time and the much needed rest.

CROSS EYES: THE USE OF A daily eye wash may sooth and relieve your eyes temporarily, but it will not remedy granulated eyelids. That condition requires the attention of an eye specialist. Don't neglect it.

A Friend in Need

Sally Joy Brown

I want to be the medium through which the friend in deed and the friend in need may be brought together. It may be you have some discarded article which has outgrown its usefulness that will make some less fortunate one happy, and you would gladly give it if you knew how to go about it. Write to me and I shall be only too happy to be of service to you. Please write on one side of the paper.

When information is wanted by mail a stamped, addressed envelope should accompany the request. Please do not send parcels to "The Tribune," but write for the address of the applicant and send direct.

Sheet Music, Any Age.

"Will you kindly ask if any one has some sheet music to give away, no matter how old it is? I like to play anything and everything. R. G."

If I hear of any one who has any music to give away I shall be delighted to send you their address.

Make Things More Homelike.

"We are two girls trying to get along in light housekeeping rooms. To make things more homelike we wonder if any one can send us some cushions. We would appreciate them very much.

"M. T."

Do any of our readers possess any extra cushions they can divide with these girls?

Free Sunday Concerts.

The Civic Music association and the south park commissioners announce free concerts for tomorrow afternoon at 3:30 o'clock in Palmer park and in Davis square. The association's neighborhood chorus of children will take part in the Davis square concert.

Motion Picture Directory

DOWNTOWN

JONES, LINICK & SCHAEFER'S
RANDOLPH THEATRE
Coming Tomorrow — RANDOLPH between STATE & DEARBORN — CONTINUOUS 8:30 A.M. to 11 P.M.

The EYES of the WORLD
BY HAROLD BELL WRIGHT
Clune's CINEMA PRODUCTION
SPECIAL MUSICAL SETTING
By the Randolph Symphony Orchestra.
POSITIVELY EXCLUSIVE PRESENTATION IN CHICAGO.
You Will See This Picture Nowhere Else.

CASTLE STATE AT MADISON ST.
Chicago's Foremost Photoplay House
STARTING TODAY — FOR 1 WEEK
ARTCRAFT PICTURES Present
ELSIE FERGUSON
IN HER LATEST STAGE SUCCESS, "The Marriage Price"
A STARTLING LOVE STORY OF UNUSUAL INTEREST
—EXCLUSIVE CHICAGO SHOWING—
9 A. M. — CONTINUOUS — 12 P. M.

CASINO 58 W. Madison Now Playing
Edith Roberts
—IN—
"A Taste of Life"
A Mile-a-Minute Drama that Will Make You Chuckle with Glee

JONES, LINICK & SCHAEFER'S
ORPHEUM—NOW!
STATE STREET NEAR MONROE
8 A. M. — CONTINUOUS — 12 P. M.
EXCLUSIVE CHICAGO SHOWING
Rex Beach's "The Brand" with KAY LAURELL of Ziegfeld Follies

BAND BOX MADISON NEAR LA SALLE
CHARLIE CHAPLIN
"SHOULDER ARMS"

ROSE MADISON AT DEARBORN STREET
Henry B. Walthall
"FALSE FACES"
"EAST LYNN"—Mack Sennett Comedy

BOSTON 21 NORTH CLARK STREET
GLADYS BROCKWELL
"The Forbidden Room"

ALCAZAR 69 WEST MADISON STREET
CHARLES RAY
"The Girl Dodger"

SOUTH CHICAGO.

GAYETY 9205 COMMERCIAL AVE. MATINEE AND EVENING
Theda Bara "Salome"
—GAYETY AUGMENTED ORCHESTRA—

DOWNTOWN

ZIEGFELD
624 SOUTH MICHIGAN AVENUE
NOW PLAYING FOR ONE WEEK ONLY
BILLIE
Burke
Supported by a Splendid Cast
HERBERT RAWLINSON, FRANK LOSEE, GILBERT DOUGLAS, CRAWFORD KENT And Others of Note, in
Good Gracious, Annabelle
Also Latest SENNETT COMEDY
CONTINUOUS 12:30 TO 11 P. M. 25c

JONES, LINICK & SCHAEFER'S
RANDOLPH THEATRE RANDOLPH BETWEEN STATE & DEARBORN
8 A. M. — CONTINUOUS — 12 P. M.
EXCLUSIVE CHICAGO SHOWING
TOM MOORE
"A Man and His Money"
CHARLIE CHAPLIN
"A DOG'S LIFE"
—COMING TOMORROW—
"EYES OF THE WORLD"

NORTH SIDE.

BUCKINGHAM
319 NORTH CLARK STREET
Mat. Daily. Cont. 2:30 to 11 P. M.
A Paramount Picture
Lina Cavalieri
"THE TWO BRIDES"
Vocal Soloists — Concert Orchestra

BRYN MAWR
Bryn Mawr, nr. Broadway, at Bryn Mawr "L" Station
CHARLES RAY
"The Girl Dodger"
And Sennett Comedy
"RIP & STITCH TAILORS" Etc.
At Matinee—"THE IRON TEST" WITH ANTONIO MORENO

PINE GROVE 717 SHERIDAN ROAD, EAST OF BROADWAY
PRISCILLA DEAN in "WILDCAT OF PARIS"
FRANCIS FORD in "SILENT MYSTERY"

ASCHER BROS

ADELPHI Clark at Estes
Last Times Today
The Play of World Fame
'THE HEART OF HUMANITY'
With DOROTHY PHILLIPS

CHATEAU Broadway at Grace St.
WALLACE REID
"ALIAS MIKE MORAN"
Weekly Comedy
Special Matinee for the Kiddies "Alice in Wonderland"

TERMINAL Lawrence and Spaulding
WALLACE REID
"ALIAS MIKE MORAN"
Weekly Comedy

MILFORD Milwaukee at Crawford
CHARLIE CHAPLIN
"A NIGHT IN THE SHOW"
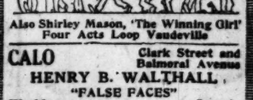
Also Shirley Mason, 'The Winning Girl' Four Acts Loop Vaudeville

CALO Clark Street and Belmont Avenue
HENRY B. WALTHALL
"FALSE FACES"
Weekly Comedy

LANE COURT Clark and Center Streets
CHARLIE CHAPLIN
"A NIGHT IN THE SHOW"

Also Shirley Mason, 'The Winning Girl'

ALBANY PARK Kedzie at Lawrence
CLARA KIMBALL YOUNG
"CHEATING CHEATERS"
And Loop Vaudeville

NORTH SIDE.

PANTHEON
Sheridan Road at Wilson Ave.
CONTINUOUS FROM 1:30 P. M.
—LAST TIMES TODAY—
ETHEL CLAYTON
With ELLIOTT DEXTER and TULLY MARSHALL in
"MAGGIE PEPPER"
Charles Klein's Famous Stage Success.
Musical Accompaniment By PAUL BIESE ORCHESTRA
Vocal Soloists, Brief Playlets and Special Offerings Directed By Pantheon "as an Idea"
—Coming Tomorrow—
ALICE BRADY "The World To Live In"
You have heard of Pantheon 'As an Idea' Some know of Pantheon 'As an Idea' Acquaintance with Pantheon 'As an Idea' Affords visual evidence of quality offerings

ASCHER'S
CHATEAU
Broadway at Grace
DON ALBERT
(CELEBRATED ITALIAN ARTISTE)
Has Been Engaged to Lead
The CHATEAU CONCERT ORCHESTRA
—COMMENCING—
MONDAY, MARCH 10
EVERY AFTERNOON AND EVENING

HOWARD
N. W. "L" Station at Howard St.
Daily Matinees—Last Times Today
D. W. GRIFFITH'S Latest
"ROMANCE OF HAPPY VALLEY"
"THE MAN OF MIGHT"
Vaudeville Movies — News
Tomorrow—TOM MIX "HELL ROARIN' REFORM"

LAKE SHORE Broadway at Belmont —CONT. 2 TO 11—
"Don't Change Your Husband"
with GLORIA SWANSON and All-Star Cast

EASTERLY Lincoln and Diversey Pkwy. —CONT. 1:30 TO 11—
WM. FAVERSHAM "THE SILVER KING"
Also Harold Lloyd and "Terror of Range"

DEARBORN Division St. and Dearborn —CONT. 2 TO 11 P. M.—
"MICKEY"—Mabel Normand

LUBLINER & TRINZ AMUSEMENT CENTERS

COVENT GARDEN 2653 North Clark St.
WALLACE REID
"ALIAS MIKE MORAN"

PERSHING LINCOLN AVENUE AT WILSON
MARION DAVIES
"THE BELLE OF NEW YORK"

BIOGRAPH 2433 LINCOLN AVENUE
—LAST TIMES TODAY—

"The Heart of Humanity" with Dorothy Phillips
And An All-Star Cast The Peer of All Films

VITAGRAPH 3167 LINCOLN AVENUE
MARION DAVIES
"THE BELLE OF NEW YORK"

KNICKERBOCKER 5217 BROADWAY
HENRY B. WALTHALL
"FALSE FACES"

LAKESIDE 4730 SHERIDAN RD. 2 to 11:30 P. M.
KITTY GORDON
"MANDARIN'S GOLD"

ELLANTEE Devon Avenue at Clark Street

Theda Bara "SALOME"
—Matinee Only—
"Aladdin and His Wonderful Lamp"

NORTH SIDE.

RIVIERA
BALABAN and KATZ DIRECTION
BROADWAY AND LAWRENCE
Nothing's Too Good For Our Patrons That's RIVIERA Policy
Every performance receives the same painstaking care in the selection of pictures and their artistic adornment with a view toward program betterment
—TODAY & TOMORROW—
"THE WINNING GIRL"
A sparkling Paramount-Artcraft drama entertainingly acted by an all star cast, including SHIRLEY MASON, NILES WELCH and THEODORE ROBERTS
Riviera Topical Review, Brief Playlets, Theatrical Specialties, Synchronizing Melody
Attend the ELABORATE MATINEE at 2. IN THE EVENING, MAKE IT A HABIT TO ARRIVE IMMEDIATELY AFTER DINNER
FOR ONE WEEK, STARTING MONDAY
The Most Brilliant Stage Achievement of the Day. A Chapter Torn From Life and Molded Into a Powerful Cinema
"COMMON CLAY"
Featuring the Fascinating Star FANNY WARD
Supported by a Notable Cast.
A RICH AND COSTLY PROGRAM IS BEING PREPARED FOR THIS OCCASION

ASCHER'S
CHATEAU
BROADWAY AT GRACE
OVERTURE SELECTION
CHATEAU CONCERT ORCHESTRA
WALLACE REID IN "ALIAS MIKE MORAN"

THE STORY OF A BOY WHO STARTED OUT 'YELLOW' BUT FINISHED A REAL HERO - DOING THINGS JUST LIKE A REGULAR FELLOW.
IT IS STAGED WITH CHATEAU PRESENTATION AND AFFORDS A SPLENDID ENTERTAINMENT.
CHATEAU NEWS—COMEDY
EDMUND FITCH ORGANIST.

REGENT 6746 SHERIDAN ROAD CONT. 2 TO 11 P. M.
WM. FAVERSHAM "THE SILVER KING"
"VILLAGE CHESTNUT"—2-Act Sennett Com.
Matinee Only—"HANDS UP"
Tomor.—NAZIMOVA, "OUT OF THE FOG"

DE LUXE Wilson Ave. "L" Station Matinee Daily
ETHEL CLAYTON
"Maggie Pepper"

NEW KENMORE Kenmore and Wilson —CONT. 2 TO 11—
DOROTHY DALTON, "Hard Boiled"

THE BUGG Lincoln Ave., Robey St. Cont. 1:30 to 11 P. M.
Henry B. Walthall—"Long Lane's Turning"

SOUTH SIDE.

LEXINGTON
1162 EAST 63D STREET
—Cont. Mat. and Eve.—
"SALOME"
—WITH—
THEDA BARA
Mat. Only—"LURE OF THE CIRCUS"

KIMBARK 6240 KIMBARK AVE. —MAT. AND EVE.—
TOM MIX
"HELL ROARIN' REFORM"
Also Seventh Chapter of "HOUDINI"

PRAIRIE 58TH ST. and PRAIRIE AVE. —MATINEE AND NITE—
BERT LYTELL — "FAITH"
Added Mat. Only—"A Little Bit o' Heaven" with an All-Star Juvenile Cast
Also 1st Chapter "LIGHTNING RAIDERS" with PEARL WHITE

VERNON 6135 STREET at VERNON —MAT. AND EVE.—
D. W. GRIFFITH'S
"A Romance of Happy Valley"
with Lillian Gish & Robert Harron

SHAKESPEARE 43D and ELLIS AVE. Mat. 2:15 Continuous
JOHN BARRYMORE "HERE COMES THE BRIDE"
Also Standard LOOP VAUDEVILLE

DE LUXE 63D and COTTAGE GROVE —1:30 TO 11 P. M.—
ELSIE FERGUSON "HIS PARISIAN WIFE"

SOUTH SIDE.

VISTA
47th St. and Cottage Grove Avenue
Mat. and Eve.
THE GREAT NAZIMOVA
The Screen's Greatest Artist in
"OUT of the FOG"
Adapted from Her Great Stage Success "CEPTION SHOALS"
Also Latest News Weekly
Coming Sunday—FRANK KEENAN "TODD OF THE TIMES"
Also An Aeroplane Joy Ride One Thousand Thrills

LUBLINER & TRINZ
MICHIGAN
Garfield and Michigan—2 to 11 P. M.
ETHEL CLAYTON & ELLIOTT DEXTER
"MAGGIE PEPPER"
Exclusive Showing in Chicago at the MICHIGAN THEATER of "PRIZMA"
"A Trip to Santa Catalina Island"

JACKSON PARK
67TH AND STONY ISLAND AVE.
Continuous 2 to 11 P. M.
THE EMPRESS OF EMOTION
Pauline Frederick
"THE WOMAN ON THE INDEX"
Also Latest Mack Sennett Comedy "RIP & STITCH TAILORS"
And Other Added Attractions

20TH CENTURY
PRAIRIE AVE., NEAR 47TH ST.
Last Times Today—Matinee & Evening
"THE LION and THE MOUSE"
With ALICE JOYCE
AND AN ALL STAR CAST
Coming Tomorrow—FRANK KEENAN "TODD OF THE TIMES"

HARVARD
63RD STREET & HARVARD AVENUE
Matinee Daily—Last Times Today
The Big Hit of the Season
THE GREAT NAZIMOVA
"OUT of the FOG"
Also Other Added Attractions

DREXEL 858 E. 63d St., Blk. E. Cottage Grove—2 to 11 P. M.
ETHEL CLAYTON
"Maggie Pepper"

ASCHER BROS

OAKLAND SQUARE Oakwood & Drexel
ETHEL CLAYTON
"MAGGIE PEPPER"
Weekly Comedy

METROPOLITAN Grand Blvd. at 47th St.
CONSTANCE TALMADGE
"ROMANCE & ARABELLA"
Weekly Comedy

KENWOOD 1223 E. 47th Street
DOROTHY GISH
"BOOTS"
Weekly Comedy
Coming Monday—"Mickey"

FROLIC 55th St. and Ellis Ave.
MARION DAVIES
"THE BELLE OF NEW YORK"
Weekly Comedy

COSMOPOLITAN Halsted at 79th St.

CHARLIE CHAPLIN
"A NIGHT IN THE SHOW"
Also Vivian Martin
"You Never Saw Such a Girl"

COLUMBUS Ashland Ave. at 63d St.
ALICE BRADY
"THE INDESTRUCTIBLE WIFE"
Weekly Comedy

PEERLESS Grand and Oakwood Boulevards

CHARLIE CHAPLIN
"A NIGHT IN THE SHOW"
Also Marion Davies
"The Belle of New York"

SOUTH SIDE.

WOODLAWN 63rd & 63rd St.
MATINEE CONTINUOUS
—LAST TIMES TODAY—
A Paramount-Artcraft Special
Henry B. Walthall
AND AN ALL STAR CAST
—IN—
"False Faces"
A story of the moment, right up to date, packed full of action, showing some of the most remarkable scenes ever presented in a motion picture.
And Overture By WOODLAWN SYMPHONY ORCHESTRA
Coming Tomor.—WILLIAM FARNUM "THE MAN HUNTER"

HYDE PARK
53RD ST. AND LAKE PARK AVE.
The Howard Prize Play
"COMMON CLAY"
With the Charming Dramatic Star
FANNIE WARD
A Gripping, Sensational, Interesting Play of Modern Life

NEW PARK
51ST AND CALUMET AVE.
Last Times Today—Matinee & Evening
THE HARVARD PRIZE PLAY
"COMMON CLAY"
"For the Colonel's lady and Judy O'Grady were sisters under the skin."
—KIPLING
Tomor.—"THE LION & THE MOUSE"

HARPER
53RD AND HARPER AVENUE
"House of Quality"—Matinee Daily
DUSTIN FARNUM
"The Man in the Open"
Also Latest News Weekly
Tomorrow—BRYANT WASHBURN "VENUS IN THE EAST"

WEST SIDE

MARSHALL SQUARE
22nd and Marshall Blvd.
—LAST TIMES TODAY—
HENRY B. WALTHALL
"False Faces"
—Coming Tomorrow—
ETHEL CLAYTON—"Maggie Pepper"

CRAWFORD Crawford Ave., nr. Madison St.—Cont. 2 to 11:30 P. M.
SHIRLEY MASON
"THE WINNING GIRL"
ADDED EVENING ATTRACTION
"HEARTS OF THE WORLD" ORCHESTRA

KEDZIE ANNEX MADISON ST., AT KEDZIE AVE.
The Great NAZIMOVA
"OUT OF THE FOG"
PATHE NEWS — COMEDY

SAVOY 4346 W. MADISON STREET TO 11 P. M.
ELSIE FERGUSON, "HIS PARISIAN WIFE"
TWO-REEL SENNETT COMEDY
Coming Monday—For 4 Days
NAZIMOVA, "Out of the Fog"

LUBLINER & TRINZ
WEST END
Cicero at West End
SHIRLEY MASON
"THE WINNING GIRL"
Mat. Only—JANE & KATHERINE LEE In "TELL IT TO THE MARINES"

WILSON MADISON & WESTERN
MARGUERITE CLARK
"Mrs. Wiggs of the Cabbage Patch"

PARAMOUNT 2636 MILW. AVE.
SHIRLEY MASON
"THE WINNING GIRL"

WEST SIDE

CENTRAL PARK
BALABAN and KATZ DIRECTION
12 Lth and Central Park Ave.
Worth Considering
You give time and thought to everything else—be as painstaking with your entertainment. Witness CENTRAL PARK PRESENTATION of the Amusement Arts
—TODAY ONLY—
DOROTHY GISH
"BOOTS"
A Paramount Special Drama
Central Park Topical Review; Brief Playlets, Theatrical Specialties, Synchronizing Melody Continuous from 2 p. m. to almost midnight
—Tomorrow Only—
ALICE BRADY
In "THE WORLD TO LIVE IN"
For One Week Starting Monday The Most Brilliant Stage Achievement A Chapter Torn From Life and Molded Into a Powerful Screen Drama
"COMMON CLAY"
Featuring the Fascinating Star FANNIE WARD
Supported by a Notable Cast.
A RICH AND COSTLY PROGRAM IS BEING PREPARED FOR THIS OCCASION

BROADWAY STRAND
12TH AND PAULINA STREETS
TODAY—ONE DAY ONLY—
MARION DAVIES
"THE BELLE OF NEW YORK"
Accompanied By Orchestra, Vocal Soloists and Other Novelties
Coming Tomorrow—Positively the Greatest Sensation of the Year
ETHEL CLAYTON & ELLIOTT DEXTER
In "Maggie Pepper"
Coming Monday and Tuesday
—BY POPULAR REQUEST—
THE GREAT NAZIMOVA
"OUT OF THE FOG"

HAMLIN
MATINEE—2 TO 11
MOLLY KING
"Suspense"
Latest Pathe News Big V Comedy
JOHNNY HAND'S FAMOUS ORCHESTRA
Dr. Louis Falk at the Organ
Coming Sunday — Rex Beach's "THE BRAND"
3826-36 W. MADISON ST.

MADISON SQUARE 4730 W. MADISON STREET
—2 TO 11:30—
BESSIE LOVE
"The Wishing-Ring Man"

NORTHWEST SIDE

IRVING
Irving Park Boulevard at Crawford
2 to 11 P. M. Continuous
—TODAY & TOMORROW—
MABEL NORMAND
"SIS HOPKINS"

NEW STRAND DIVISION NR. HOYNE 12:30 CONTINUOUS
TOM MIX
"HELL ROARIN' REFORM"

OAK PARK

—LUBLINER & TRINZ—
OAK PARK
WISCONSIN AVENUE "L" STATION
MARGUERITE CLARK
"MRS. WIGGS OF THE CABBAGE PATCH"
And PRIZMA Natural Color Pictures, Part Three. Also the Famous Grand Opera Star, MR. JOSEPH SHEEHAN, Will Render Songs. Added Matinee Only—"The Silent Mystery" and "Babes in the Wood"

AUSTIN

PLAISANCE 166 N. PARKSIDE AVE. CONT. 2:30 TO 11 P. M.
VIVIAN MARTIN "YOU NEVER KNOW BUCK A GIRL"
Mat. Only—"Lure of the Circus"—Pat Rooney

...iend in Need
...lly Joy Brown

...e the medium through which ...deed and the friend in need ...ht together. It may be you ...earded article which has not ... usefulness that will make ...rtunate one happy, and you ... give it if you knew how to ... Write to me and I shall be ...py to be of service to you. ...on one side of the paper. ...rmation is wanted by mail a ...essed envelope should accom... ...est. Please do not send par... "Tribune," but write for the ...e applicant and send direct.

...Music, Any Age.

... kindly ask if any one ...et music to give away, no ...old it is? I like to play ...d everything. R. G."

...of any one who has any ... away I shall be delighted ...their address.

...hings More Homelike.

... two girls trying to get ...t housekeeping rooms. To ... more homelike we wonder ...an send us some cushions. ...ppreciate them very much. "M. T."

...f our readers possess any ...ms they can divide with

...Sunday Concerts.

... Music association and the ... commissioners announce ...s for tomorrow afternoon ...ck in Palmer park and in ...e. The association's neigh... ...rus of children will take ... Davis square concert.

...WEST SIDE

...TRAL PARK ...BALABAN and KATZ DIRECTION ...Kedzie and Central Park Aves.

...th Considering ...time and thought to every... ...be as painstaking with ...entertainment. Witness ... PARK PRESENTATION ...the Amusement Arts —TODAY ONLY—

...ROTHY GISH "BOOTS" ...ramount Special Drama ... Topical Review, Brief Playlets, ...Specialties, Synchronizing Melody ...from 2 p. m. to almost midnight

...—Tomorrow Only— ...ALICE BRADY ...F WORLD TO LIVE IN"

...One Week Starting Monday ...the Brilliant Stage Achievement ...Torn From Life and Molded Into ...Powerful Screen Drama "COMMON CLAY" ...uring the Fascinating Star ...FANNIE WARD ...Powerful Metzetbaum Cast. ...AND COSTLY PROGRAM IS ...PREPARED FOR THIS OCCASION

...DWAY STRAND ...AND PAULINA STREETS ...DAY—ONE DAY ONLY— ...ARION ...DAVIES ...BELLE OF NEW YORK" ...anied By Orchestra, Vocal ...ists and Other Novelties ...Tomorrow—Positively the ...st Sensation of the Year ...L CLAYTON & ...ELLIOTT DEXTER ...Maggie Pepper" ...ng Monday and Tuesday ...POPULAR REQUEST— ...THE GREAT ...AZIMOVA ...UT OF THE FOG"

...AMLIN ...MATINEE—2 TO 11 ...MOLLY ...KING ...Suspense" ...atest Pathe News ...Big V Comedy ...OHNNY HAND'S ...OUS ORCHESTRA ...uis Falk at the Organ ...Sunday — Rex Beach's ..."THE BRAND" ...5-36 W. MADISON ST.

...N SQUARE 4730 W. MADI... ...SON STREET ...—2 TO 11:30— ...SIE LOVE ...Wishing-Ring Man" ...RTHWEST SIDE ...IRVING ...rk Boulevard at Crawford ...11 P. M. Continuous ...DAY & TOMORROW— ...EL NORMAND ...S HOPKINS" ...AND DIVISION NR. HOYNE ...12:30 CONTINUOUS ...OM MIX ...ROARIN' REFORM" ...OAK PARK ...UBLINER & TRINZ— ...K PARK ...AVENUE "L" STATION ...UERITE CLARK ...OF THE CABBAGE PATCH" ...A Natural Color Pictures, Part ...the Famous Grand Opera Star, ...SHEEHAN, Will Render Solos. ...e Only—"The Silent Mystery" ..."Babes in the Wood" ...AUSTIN ...466 N. PARKSIDE AVE ...CONT. 2:30 TO 11 P. M. ...RTIN "YOU NEVER SAW ...SUCH A GIRL" ...re of the Circus"—3d Episode

NEWS OF Society

Bowen Family Finds Lieut. Joseph Jr. Featured in Movie

It is not often that a member of fashionable circles is featured as the hero of a movie. Yet this is what has occurred in the case of Lieut. Joseph T. Bowen Jr., son of Mrs. Joseph T. Bowen of 1430 Astor street. But the movie in which he is featured is unusual.

At Orchestra hall Burton Holmes is showing "With the Yanks in France." Most prominent of all the Yanks is Lieut. Bowen, seated on a boulder on the side of a steep hill surveying the surrounding country with a truly American eye.

Among those particularly interested in the picture are Mrs. Joseph T. Bowen, Mrs. Joseph T. Bowen Jr., Miss Gladys High, Mrs. Mason Phelps, and Mr. and Mrs. George H. High.

* *

The north side class in current events will meet at the residence of Mrs. A. B. Dick, 1550 North State parkway, on Monday morning at 10:30 o'clock. The class is in charge of Mrs. E. S. Adams and Miss Julie R. Adams. Their Evanston class will meet Tuesday morning at the house of Mrs. Rollin A. Keyes, 1210 Forest avenue, and the south side class will meet Thursday morning at the residence of Mrs. Frank H. Connor.

Lieut. Emile Ricaud of the French army will speak at 12:15 o'clock this morning in Fullerton hall of the Art Institute under auspices of the Alliance Française. His subject will be "Le Rapprochement Franco - Americain." Mrs. Milan H. Hulbert is chairman of the executive committee of the Alliance Française.

* *

Mrs. L. H. Semper of 3628 Maple square was hostess at luncheon and bridge on Tuesday in honor of Mrs. Leslie Carpenter of New York.

Dr. and Mrs. Sherman Taylor of 1048 Oakdale avenue have returned from a several weeks' trip in the south.

Mr. and Mrs. John M. Compton, who recently returned from Florida, are planning to make their residence in Glencoe.

Miss Isabella Holt, who has been engaged in Y. M. C. A. work in France, arrived in New York on Thursday. Miss Holt is expected home today.

Mr. and Mrs. H. J. Patten of Evanston are spending the early spring in Pasadena.

Mrs. Max Thorek of 646 Sheridan road will entertain at dinner in the Crystal room of the Hotel Sherman Monday to celebrate Mr. Thorek's birthday anniversary.

Mr. and Mrs. Emmett Kerr will entertain tonight at their residence, 4026 North Keystone avenue.

* *

Frederick Stock will be the guest of the Cordon club at luncheon on Wednesday at 1 o'clock.

Miss Pauline P. Richards of 5430 Cornell avenue will leave for New York City the first of the week. They are to engage in Red Cross work in France.

Miss Emita Jewett, daughter of Mr. and Mrs. Samuel R. Jewett of 1317 North State street, will sail today for France, where she will work for the Y. M. C. A.

Mrs. C. Morse Ely of 909 Lake Shore drive returned from California last Monday.

Lieut. Knowlton L. Ames Jr. arrived Thursday on the Caronia in New York City after a year and a half service overseas. Mrs. Ames plans to join him in the east if he should not be called to Washington.

* *

Mrs. Lawrence V. Rockwell of 200 East Delaware place has gone to New York to meet her husband, Lieut. Rockwell, who arrived in New York Thursday.

Mr. and Mrs. A. Watson Armour are leaving tonight for Florida. They expect to be away several weeks.

Mr. and Mrs. Edward E. Ayers, 2 Ranks street, are leaving today for Pasadena, Cal.

Mr. and Mrs. Benjamin Carpenter of 222 East Delaware place, who recently purchased the residence of Dr. and Mrs. E. C. Dudley at 1545 Astor street, are planning to move into their new home in the early spring. Dr. and Mrs. Dudley expect to occupy one of the Dudley apartments on Walton place.

Benjamin Carpenter Jr. arrived in Chicago Thursday from service in France.

Mrs. Charles Barney Goodspeed of 131 East Walton place is in New York waiting the arrival of Capt. Goodspeed from overseas.

A BOUQUET OF AMERICAN BEAUTIES

Daughters of Many Nations, Real Yankee Lassies Now, Make Merry at Benefit Concert and Costume Ball

At top—Noma Clarke, Gladys Howard, Estelle Eavier. Center—Elsie Lindblom, Stella Kpotynsik, Alice Dooman, Natalie Sakowski, Regina Desnyter. Below—Gudrun Zerner, Marjorie N. Grant.

To the flare of trumpets and roll of drums the "All America" concert and costume ball was ushered in with fitting ceremony at Hotel La Salle last night. The affair was in charge of the members of the seven chapters of Daughters of the American Revolution in Chicago, and of women representatives of the thirty-two nationalities comprising the foreign division of the Liberty loan, which helped put that loan over the top.

The ball was for the benefit of the New America shop, which opened last week in the Stevens building and which will be used as a clearing house for the handicraft of foreign born citizens.

Among the patronesses of the entertainment were Mrs. Amos W. Walker, Mrs. William E. Sparrows, Mrs. Franklin Prince, Mrs. William Hedges, Mrs. Joseph Leaming, and Mrs. E. G. White.

WEDDINGS, ENGAGEMENTS

An announcement of interest is that of the engagement of Miss Mabel Eleanor Dick, daughter of Mr. and Mrs. Albert B. Dick of 1550 North State parkway, to Thomas W. Swan of New Haven, Conn. Miss Dick is expected home tomorrow. She is returning from several months of active service in the Y. M. C. A. canteens of France.

Announcement is made of the engagement of Miss Lillian Catherine Kenealy, daughter of Mr. and Mrs. William Kenealy of 340 North Lockwood avenue, to Cyrus J. Doherty of 950 North Laramie avenue.

* *

WASHINGTON SOCIETY

Washington, D. C., March 7.—[Special.]—The secretary of the treasury and Mrs. Glass were guests at a dinner given tonight by Capt. C. C. Calhoun and Mrs. Calhoun.

The new ambassador to France and Mrs. Hugh C. Wallace have returned from New York and are preparing to depart for Paris. When they leave Washington their daughter-in-law, Mrs. Melville W. F. Wallace, who has been with them this winter, will take a house here with her mother, Mrs. Raymond Patterson. Capt. Wallace is still overseas with the expeditionary force.

ANNOUNCEMENTS

Eta chapter of Theta Sigma Phi sorority will hold its initiation ceremony and banquet tonight at the Hotel La Salle.

Members of the Birchwood Country club will entertain tonight at a formal dinner dance.

A costume dance will be given tonight at the Parkway hotel.

Tonight in Central Music hall the New Freedom Players will give Shaw's "Candida" and "The Romney Road," by Rex Hunter, a Chicago dramatist.

Alpha chapter of Delta Gamma Pi sorority will entertain at cards this afternoon at the Chicago Beach hotel.

The Alumnæ association of the University of Illinois has arranged an informal tea and program at the Chicago College club today at 2:30 o'clock.

The North Shore Woman's club will meet next Thursday at 2:30 p. m. at the Edgewater Beach hotel.

* *

Women's Press Club Meets.

Club ethics and modern languages were discussed at a meeting of the Illinois Woman's Press association in the Congress hotel last night. Mrs. D. Harry Hammer presided.

* *

Stag Vaudeville.

Fort Dearborn council, Royal Arcanum, No. 278, will hold a stag vaudeville Monday night.

Levitzki Rejoins the Orchestra for a Second Success

BY FREDERICK DONAGHEY.

Mischa Levitzki, easily the best of the young pianists who have penetrated hither, played yesterday with the Chicago Symphony, and emerged, as in his first visit, with a clean, definite success. His conveyance, Beethoven's third concerto, lacked the glitter and the dazzle of the piece he used last season, Saint-Saëns' popular second; and Levitzki, whose attributes include brains and elegance, turned the austerity of Beethoven's work to his profit. That this concerto until now has been in but one of the Orchestra's programs through twenty-eight seasons is explicable: it is a chill and dry essay when placed in comparison with Beethoven's fourth or, notably, his gorgeous fifth. But there is good writing for the soloist in the third; and Levitzki turned it into lovely and stimulating sound. Only Godowsky, I suspect, might be so lucid and patrician in the rondo movement as was the younger man in this revival.

* *

Mr. Stock—who was greeted on his entrance with what seemed especial warmth—had remade the program, placing Mozart and Bach with Beethoven in the first part and a novelty, Vincenzo Tommasini's "Moonlights," with Tschaikowsky's Italian Caprice in the second. "Moonlights" was exposed as two exacting mood-pieces, "Churches and Ruins" and "Serenade," that paid flattering tribute to numerous works not composed by Signor Tommasini, who on this occasion obtained his first insertion into the Chicago répertoire. Also, yesterday's was the first American performance of "Moonlights," which had been placed in an earlier bill and held over when Mr. DeLamarter fell ill. The Orchestra was brilliant in its delivery of the new work; and the audience indicated that it preferred Debussy.

The Mozart was the tuneful overture to "The Magic Flute"; the Bach was the work bulletined as the third concerto, but played as edited and amplified by Mr. Stock. The playing in these and in the Beethoven with Mr. Levitzki was superb; and Mr. Stock insisted on the ensemble's taking the credit for the delightful performance of Bach's quaint and fragrant survival.

* *

Co-ed Play Recalls War Work and 'Flu'

University of Chicago co-eds presented the "U. of C. Portfolio," a postbellum version of the "Campus Follies," at Mandel hall last night. Among the wartime memories brought back were the "flu" epidemic, the S. A. T. C. tag days, and the women's student training corps. Miss Ellen Gleason, as the "flu" germ, proved one of the most popular characters. The affair was staged under the direction of Miss Mariam Llewellyn.

FASHION'S BLUE BOOK

Trade Mark Reg. U. S. Pat. Off.

BY CORINNE LOWE.

NEW YORK.—[Special correspondence.]—Color is a dogged thing. It creeps in everywhere, and if it doesn't suit your dress you put it on your hair. There's Victory red and Victory blue, and cyclamen and green, and if your dress is none of these you put them in between. Toilets are waged with ribbons that are bright, and fierce, and dare, and striped materials always give a most directoire air. We sing in thus the blue tricot that lived its dark tint down in silk of blue and silver hue, which stripe this new spring gown. But color's not the only thing that creeps in everywhere—as, if you ask the price of this, you'll surely be aware.

U. of C. Will Offer Armenian Course

Armenian language, folklore, and history will be taught at the University of Chicago in the summer quarter. The generosity of Charles R. Crane, founder of the Russian lectureship at the university, makes this possible. The courses will be offered by Antranig A. Bedikian, who also will give open lectures in the summer series. Professors attribute the new interest in Armenia to the suggestion that the United States may be given a mandate over that country.

OBITUARY

Capt. Daniel E. Barnard, Civil War Veteran, Dead

Capt. Daniel Emerson Barnard died yesterday. He was captain of Company K, Eighty-eighth infantry, Illinois volunteers, of the Second Board of Trade regiment, in the civil war. He was the oldest living graduate of Amherst college, being a member of the class of 1846. He came to Chicago immediately after his graduation, and for sixty-five years had been a member of the Chicago bar.

He was born in Worcester, Mass., Aug. 26, 1826. The funeral will be held from his late residence, 1924 West One Hundred and Third street, on Monday.

DEATH NOTICES.

KALLIN—Louise Kallin, aged 70 years 9 days, beloved wife of William, beloved mother of Martha, Michels, Ernest, and the late Herman Kallin; sister-in-law of George Michels, grandmother of Gertrude, George, and William Michels. Funeral from late residence, 1934 Kenilworth-av., Monday at 2 p. m. Interment, Graceland.

LOUDEN—Edward C. Louden, Washington, D. C., beloved husband of Anna, nee Tiernan, fond father of Mrs. Mae Hanselman, Mrs. Maud Tarnow, Mrs. Gertrude Wender, Bertram V., Albert P., and the late Edward Jr. and Vivian Louden. Solemn high mass will be celebrated at St. Ita's church, 9:30 a. m. Saturday. Thence by autos to Calvary. Funeral private. Leavenworth, Kas., and Kansas City papers please copy.

MEREDITH—Mary Meredith, March 7, wife of Francis Meredith, and mother of W. M. Hill, Mrs. Annie Richardson, and Mrs. Alice Libby. Funeral Monday, March 10, at 10:30 a. m., from late residence, 60 W. Elm-st., to Church of the Ascension, La Salle and Elm-sts. New Bedford, Mass., papers please copy.

McCORDIC—Lieut. Fletcher L. McCordic, killed March 1, 1919, in aeroplane accident near Treves, Germany. Memorial services Congregational church, Winnetka, Sunday at 5 p. m.

MONTGOMERY—Olivia E. Montgomery, March 6, 1919, wife of Hugh W. Montgomery, mother of Capt. Hugh R. Montgomery, Dudley F. Montgomery, Harold H. Montgomery and Olivia E. Montgomery. Funeral private.

RIESENBERG—Walter Eugene Riesenberg, Thursday, March 6; beloved husband of Claribel, nee Wanzer, son of Mr. and Mrs. Frank W. Riesenberg, Oak Park, and father of Doris, Jeanne; member of Composite lodge, A. F. and A. M. Services Saturday, March 8, 2 p. m., at chapel, Oak Park-av. and Lake-st., Oak Park. Burial Mount Auburn.

RIDDLE—David Riddle, fond husband of Emily, father of Frank and Charles Miller, at residence, 130 N. Lorel-av. Funeral Saturday, March 8, 2 p. m. Autos to Oak Ridge cemetery. For information call Austin 917.

SMITH—Anita Berenice Smith, aged 9 years 7 months 22 days, beloved daughter of W. R. and Anna Smith, fond sister of Roy, at her home, 8051 Euclid-av., March 6. Funeral Monday, March 10, at 2 p. m. from late home. Interment, Mount Olivet.

SMITH—Emma H. Smith, beloved sister of Mrs. W. W. Wells, March 6, at Los Angeles, Cal. Rockford papers please copy.

TEEPLE—Frank W. Teeple, of the firm of Price & Teeple, at the Presbyterian Hospital, Thursday, March 6, at 11:30 p. m. Funeral will take place from the chapel at Graceland Cemetery, Sunday, March 9, at 4 o'clock p. m. Flowers are t be sent direct to the chapel. Friends invited. He was a member of the following clubs: Chicago Athletic Association, Chicago Club, Chicago Golf Club, South Shore Country Club. He was born in Champaign, Ill., in August, 1860.

TERREO—Jack Oliver Terreo, March 7, 1919, aged 6 years, beloved son of Leon and Enid Terreo. Funeral Monday, 2 p. m., from late residence, 118 S. East-av., Oak Park. Kansas City papers please copy.

THOMPSON—Thaddeus A. Thompson, aged 53 years, beloved husband of Stella M., father of Arline M. Funeral services at late residence, 5458 Hyde Park-blvd., Saturday, 4 p. m. Interment at Monmouth, Ill., Sunday. Omaha [Neb.] papers please copy.

WATERS—Nancy Waters, nee Kaufman, wife of Frank S. Waters, daughter of David and Martha; sister of Harry, Jess, Lucille, and Lawrence Kaufman. Funeral from late residence, Aurora, Ill. Notice later.

WEST—Frances West, at Amarillo, Tex., March 5, beloved daughter of Charles B. and Anna M.; sister of Lindsay and the late Evelyn West. Funeral from late residence, 1024 Kimbark-av., Saturday, March 8, at 2 p. m. Interment at Oakwoods.

WHITLY—Virginia Gertrude Whitly, March 7, aged 1 year 8 months, beloved daughter of Peter C. and the late Theresia M., nee Mueller, sister of Theresia M. Funeral Monday, March 10, St. Boniface cemetery. Time of funeral later.

WILSON—Laura Susan Wilson, nee LeClare, March 6, beloved wife of William B. Wilson, mother of James and Thomas Cassidy. Member of Timbrel Rebekah lodge No. 150, Daylight temple 236, Pythian Sisters, and Groveland Grove No. 18, Woodmen circle. Funeral from her late residence, 3006 Ellis-av., Monday, March 10, at 11 a. m.; by autos to Evergreen cemetery.

WILSON—Solon D. Wilson, 4059 Ellis-av., suddenly at his home, March 7, 1919; born March 7, 1855, at Amesbury, Mass., beloved husband of Ada B. Funeral Monday, March 10, at 2 p. m., from his late residence. Burial at Rosehill.

CEMETERIES.

ROSEHILL MAUSOLEUM.

Single or family compartments in this magnificent, stately mausoleum of granite and marble still available. A final resting place, above ground, of infinite beauty and dignity. Family lots may be had in Rosehill of various sizes to meet any requirements. All lots sold in Rosehill include Perpetual Care. Edgewater 714. Randolph 5340.

CHICAGO'S MOST BEAUTIFUL CEMETERY, MOUNT GREENWOOD

Perpetual care throughout; $100,000 care fund in trust company's hands; care of grounds and service unequaled. Halsted-111th-st. cars direct to main entrance.

FOR SALE—THREE ADJOINING OUTSIDE lots of 8 graves each in section 7 in Oakridge cemetery; will sell separately if desired. Phone West 1239.

OAKWOODS CREMATORY — OAKWOODS Cemetery, E. 67th-st. and Greenwood-av. Charge for cremation, $35. All lots sold with perpetual care. Phone Hyde Park 61.

GLEN OAK CEMETERY, 127TH-ST. BLVD.—Single graves, with perpetual care, $12.00. 111 W. Washington. Franklin 3611.

UNDERTAKERS.

CUNNINGHAM,
6237 Normal-blvd. Went. 456

Where your desire governs the price.
FREE—Most beautiful chapel in America, including screened organ and organist.

POSTLEWAIT — GOLDEN RULE PRICES and Golden Rule service; 37 years at one location. 1807 Ogden-av. Phone West 256.

MONUMENTS.

CENTRAL MONUMENT CO.,

Boyce Bldg., 30 N. Dearborn-st. Cent. 8751. Best quality granite and workmanship at reasonable prices. Prompt delivery.

CHAS. G. BLAKE & CO. RELIABLE MONUMENTS and Mausoleums. 108 S. La Salle-st.

FLORISTS.

2D FLOOR CUT FLOWER BARGAINS. Sprays, $1.65; Wreaths, $2.25 and up.
OHIO FLORAL CO.,
Wholesale and Retail.
509 S. Wabash, cor. Congress. Harrison 1464.

DISTINCTIVE FLORAL TRIBUTES. Wreaths as low as $3; sprays, $3.
FRIEDMAN,
516 S. Michigan-av.

AMUSEMENTS

ORCHESTRA HALL
BURTON HOLMES
HIMSELF
MOTION & COLORED PICTURES
ALL NEW WITH THE "YANKS" IN FRANCE
TODAY AT 2:15
POP. PRICES, 25c to $1—NOW
ORCHESTRA HALL TONIGHT AT 8:15
CHICAGO SYMPHONY ORCHESTRA | MISCHA LEVITZKI Piano Soloist
FREDERICK STOCK, Conductor
ORCHESTRA HALL TOMORROW AFT'N at 3:30
WESSELS & VOEGELI Announce
RACHMANINOFF
Foremost of Russian Musicians
Will Give a Concert of Music for Piano
ORCHESTRA HALL MONDAY EVE. MAR. 10 at 8:15
"MY 5 YEARS IN THE ARCTIC" a lecture by the distinguished Explorer—VILHJALMUR
STEFANSSON
Illustrated With Wonderful Pictures.
TICKETS—50c, $1.00, $1.50, $2.00

ILLINOIS TONIGHT, 8:15 SHARP MATINEE TODAY
Seats Sold at Box Office Only
MR. and MRS. COBURN present
DE WOLF HOPPER
IN THE JOYOUS BAIRNSFATHER COMEDY WITH MUSIC
"THE BETTER 'OLE"

F. Wight Neumann announces | KIMBALL HALL
Tomorrow at 3:30
Song Recital N. Y. Leading Tenor Metropolitan Opera
Riccardo MARTIN
Next Tuesday Evening PIANO RECITAL
Arthur SHATTUCK

PEOPLE'S THEATER
47TH AND ASHLAND AVE.
WANTED—50 Automobile Owners to Offer Services in Bringing A. E. F. Wounded Soldiers to Special Matinee Saturday, 2:30 P. M.
PHONE BOULEVARD 900

MAJESTIC | SUPREME VAUDEVILLE
EVENINGS AT 8 | MATS. AT 2.
PHYLLIS NEILSON TERRY | NANCE O'NEIL & COMPANY
James H. Cullen | James Dutton & Co.
GALLAGHER & ROLLEY | The Four of Us | Furn, Bisslow & King
FLORENCE TEMPEST
NIGHTS 25c to $1 | Mats. Daily 15c to 50c Sat. & Sun. 15c to 75c | Tel. Cent. 6480
PALACE | Mats. Daily—15c to 50c Nights—15c to $1 Phone Majestic 7286
TRIXIE FRIGANZA
SIDNEY PHILLIPS | BOB HALL | VALERIE BERGERE
HELEN GLEASON | PARSONS & IRWIN
SENSATIONAL GERARDS
DOREE'S CELEBRITIES
STAR AND GARTER Madison at Halsted St.
DAILY 2:15-8:15 HASTINGS SHOW

AMUSEMENTS

PLAYHOUSE
Michigan & Van Buren Phone Har. 4104
Regular Mat. Today
WILL MORRISSEY PRESENTS
ELIZABETH BRICE
IN THE
"Overseas Revue"
THE SNAPPY, REAL SMART MUSICAL PLAY OF THE TOWN

Auditorium TONITE at 8 P. M.
Regular Matinee Today, 2 P. M.
LAST THREE WEEKS
William Elliott, F. Ray Comstock and Morris Gest Present the
World's Most Beautiful Production
Chu Chin Chow
A Musical Extravaganza of the Orient
COMPANY OF 300—14 BIG SCENES
Three Years in London—1 Year in N. Y.

POWERS' TODAY
SEATS SOLD AT BOX OFFICE ONLY
LAST TWO TIMES | MATINEE, 2:15 EVENING, 8:15
DAVID BELASCO PRESENTS "Tiger Rose"
WITH LENORE ULRIC
Beginning Monday Evening, March 10th
MATINEES WED. AND SAT.
CHARLES FROHMAN Presents
CYRIL MAUDE
IN C. HADDON CHAMBERS' COMEDY
"THE SAVING GRACE"
SEATS NOW SELLING

BLACKSTONE MATINEE TODAY
SEATS SOLD AT BOX OFFICE ONLY
EVENINGS, INCLUDING SUNDAY, AT 8:15
"If you don't like 'Tillie' you had better find out what is the matter with you."—Examiner.
Patricia Collinge
In the Character Comedy Gem
"TILLIE"

THE NEW WOODLAWN CAFE
Cottage Grove Ave. at 53rd St.
ANNUAL SPRING
FASHION SHOW
MARCH 8 to MARCH 16
(Inclusive)
FAMOUSLY BEAUTIFUL MODELS
Latest Creations From Chicago's Smartest Shops
DANCING - - CENTURY SERENADERS

Tonight is Saturday night and the prices at WOODS THEATRE are 50c to $2.00 same as any other night. "BUSINESS BEFORE PLEASURE." BARNEY BERNARD and ALEXANDER CARR. Matinee today. Tomorrow night begins the dozenth week.

GEO. M. COHAN'S GRAND MAT. TODAY
THE COHAN & HARRIS MUSICAL COMEDY
"GOING UP"
"As Full of Music as the Summer Woods."—Journal.

COLUMBIA | AFTS. EVES. | BURLESQUE
Now | BARNEY GERARD'S | FOLLIES OF THE DAY
Next Week | Dave Marion's Own Show

AMUSEMENTS

PRINCESS SHUBERT Matinee Today TONIGHT, 8:30
So This Is Paris!
SLEEPING PARTNERS
IRENE BORDONI with WALLACE EDDINGER
Act I—She Came. Act II—She Hesitated. Act III—She Hesitated No Longer.

COLONIAL Pop. Mat. Today TONIGHT 8:15
SEATS SOLD AT BOX OFFICE ONLY
LAUGHING, SHAKING MUSICAL COMEDY, | THE GIRL BEHIND THE GUN!
Positively nightly appearance of Donald Brian, John E. Hazzard, Wilda Bennett, Ada Meade, John E. Young, Frank Doane.

Olympic Mat. Today Best Seats $1.50
Klaw & Erlanger and George C. Tyler's
New York Company in the Comedy of
Penrod
"'Penrod' is one of those finely satisfactory things of the theater."—Chicago Herald-Examiner.
MADE FROM THE STORIES OF
Booth Tarkington
BY EDWARD E. ROSE

LA SALLE
MADISON AND CLARK
MATINEE TODAY
F. Ray Comstock & William Elliott Present the
5th PRINCESS THEATER MUSICAL COMEDY
Oh, Lady! Lady!
ORIGINAL N. Y. CAST AND PRODUCTION

SHUBERT GARRICK Mat. Today TONIGHT 8:15
"Amazing Frankness. Brightest Play of Season."—O. L. HALL, Journal.
WALTER HAST Presents
Charles CHERRY AND LARRIMORE Francine
in "SCANDAL"
THE GREATEST SUCCESS IN YEARS
By COSMO HAMILTON

SHUBERT STUDEBAKER Mat. Today TONIGHT
"MR. POST'S SUCCESS WAS ENORMOUS" Amy Leslie, Daily News.
RICHARD WALTON TULLY Presents
Guy Bates Post
—IN—
'THE MASQUERADER'

CORT LAST DAY
A REAL HIT | Last Mat., 50c to $1.50 THE SUNSHINE COMEDY Old Lady 31
With EFFIE ELLSLER and Original N. Y. Cast
STARTING SUN. EVE., MARCH 9TH
A FROLICSOME FARCE
"30 DAYS"—FRANK McINTYRE

AMUSEMENTS

IMPERIAL Mats. TODAY and Thurs. 25c to 50c
SEVENTEEN With GREGORY KELLY and Original Company
Next Sunday—"DADDY LONG LEGS"

VICTORIA Mats. TODAY and Thurs. 25c to 50c
JACK NORWORTH'S "ODDS and ENDS"
Next Sun.—"THURSTON, THE MAGICIAN"

AMUSEMENTS

NATIONAL Mats. TODAY and Thurs. 25c to 50c
THURSTON THE GREAT MAGICIAN
Starting Next Sun. Mat.—"THE ROSARY"

THE ONLY
BUTTER-NUT BREAD
(Registered—U. S. Pat. Office)
—ENOUGH SAID—
MADE BY THE
SCHULZE BAKING CO.
SOLD BY ALL DEALERS

Subscribe for The Tribune.

MICHIGAN BEATS CHICAGO IN SPIRITED DUAL MEET, 44 TO 33

JOHNSON IS STAR WITH 15 POINTS FOR WOLVERINES

Maroons in Fine Showing Except for the Field Events and Sprints.

BY MAROON.

Setting better marks in all the events than those set up in the Purdue-Chicago meet last week, the Michigan track team took the Maroons into camp by a 44-33 score in the dual meet at the Midway last night. Chicago's team showed scoring power which surprised those who anticipated a one sided win for Steve Farrell's team.

The Wolverines won by their superiority in the field events and sprints. Carl Johnson, the Michigan phenom, annexed the high jump, fifty yard dash, and fifty yard high hurdles, being star of the meet with 15 points. The broad jump, an event in which Johnson usually lands first, was not held. Schneberger, the Maroons' best bet in these events, was sick and weakened the Maroon showing.

Michigan Slam in Dash.

In the pole vault and shot put Michigan won first and second easily. The Wolverines took all three places in the dash.

In the runs the Maroons came through handily, winning first and third in the quarter, half and mile events. In the mile, Capt. McCash of Chicago and Capt. Sedgwick of Michigan put up a great race. After running together till three laps from the finish, the Maroon captain jumped the lead and held it.

Speer Wins 880 in a Romp.

In the half Speer of Chicago distanced the field, Lewis of Chicago and Buell of Michigan putting up a fine fight for second. Buell landed a shade ahead. Kennedy of Chicago took the quarter in a blanket finish, with Butler of Michigan and Harris of Chicago all three finishing within five feet.

The Chicago relay team won the twelve lap race easily, in 3:24. The track runs a trifle over thirteen laps to the mile.

Summary of Events.

Fifty yard dash—Won by Johnson, Michigan; Cook, Michigan, second; Losch, Michigan, third. Time, :05 4-5.

Fifty yard high hurdles—Won by Johnson, Michigan; Hall, Chicago, second; Ames, Chicago, third. Time, :07 1-5.

Four hundred and forty yard race—Won by Kennedy, Chicago; Butler, Michigan, second; Harris, Chicago, third. Time, :57 2-5.

Eight hundred and eighty yard run—Won by Speer, Chicago; Buell, Michigan, second; Lewis, Chicago, third. Time, 2:08 1-5.

One mile run—Won by McCosh, Chicago; Sedgwick, Michigan, second; Long, Chicago, third. Time, 4:35 2-5.

Running high jump—Won by Johnson, Michigan; Williams, Chicago, second; Ames, Chicago, third. Height, 5 feet 6 inches.

Pole vault—Won by Cross, Michigan; Westbrook, Michigan, second; Dunc Annan, third. Height, 11 feet.

Sixteen pound shot put—Won by Smith, Michigan; Walls, Michigan, second; McWilliams, Chicago, third. Distance, 40 feet 11¼ inches.

Twelve lap relay—Won by Chicago (Hall, Harris, Kennedy, McCosh). Time, 3:24.

MISS RUTH DUGAN IS GOLF WINNER

Belleair Heights, Fla., March 7.—[Special.]—Miss Ruth Dugan of Chicago played steady golf today in the first round of match play in the women's championship and defeated Mrs. G. K. Morrow, the titleholder, by 4 and 3. Miss Harriet Shepard, yesterday's medal winner, met the fate of all medal winners and lost to Miss Edith Hopewood of Uniontown, Pa., 4 and 3. Miss Hopewood played a steady game and putted beautifully.

Miss Florence Bradley of Chicago was defeated by Miss Helen Morrison, 4 and 2. Summary:

Championship eight—Miss Edith Hopewood of Uniontown, Pa., defeated Miss Harriet Shepard of Hartford, Conn., by 4 and 3; Miss Ruth Dugan of Chicago defeated Mrs. G. K. Morrow of New York by 4 and 3; Miss Helen Morrison, Pittsburgh, defeated Miss Florence Bradley of Chicago by 4 and 2; Mrs. T. R. Palmer, Erie, Pa., defeated Miss F. McNeily, Philadelphia, by 5 and 3.

Second flight—Mrs. H. Ford, New York, won by default from Mrs. George Moore, Sleepy Hollow; Mrs. J. S. Digton, Philadelphia, defeated Mrs. A. G. Wooley, Hartford, by 4 and 3; Miss Agness Morrison, Pittsburgh, defeated Mrs. D. D. Dayton, Minneapolis, by 6 and 5; Mrs. Peter Boze of Philadelphia drew a bye.

Eddie Loos of Beverly Ties Hagen in Florida

Tampa, Fla., March 7.—[Special.]—With a spectacular 73 over a heavy course, Eddie Loos of Beverly climbed from tenth place, where he rested after the morning round, into a tie at 157 with Walter Hagen, Palmaceia, for the lead in national midwestern open golf championship over the Palmaceia links. Hagen had a 74 this morning, but this afternoon poor putting hoisted his score. Jim Barnes played a consistent game and finished just a stroke behind the leaders.

Riverside Golfers Plan to Have a New Course

A new golf course is planned for Riverside; property located on Des Plaines avenue, close to the river's edge, has been purchased, and work will be begun shortly. President Henry Babson, who is in California, will return shortly. Maj. George M. Silverthorne is chairman of the house committee.

Chick Evans at Pinehurst; Special Match Tomorrow

Pinehurst, N. C., March 7.—[Special.]—Chick Evans turned up at Pinehurst today and put in some desultory practice on the links. A big match is in the making for Sunday, the nominees at present being Evans, Parker Whittemore of Brookline, and the two finalists in the spring tournament, Edward Styles and Dwight L. Armstrong.

BURTON TRIMS KIECKHEFER.

Burton [42] defeated Kieckhefer [60], 42 to 34, in their Chicago league match at Kinsley's Monroe room. Each had high run of 2.

THE GUMPS—BACKWARD, TURN BACKWARD, O TIME, IN YOUR FLIGHT!

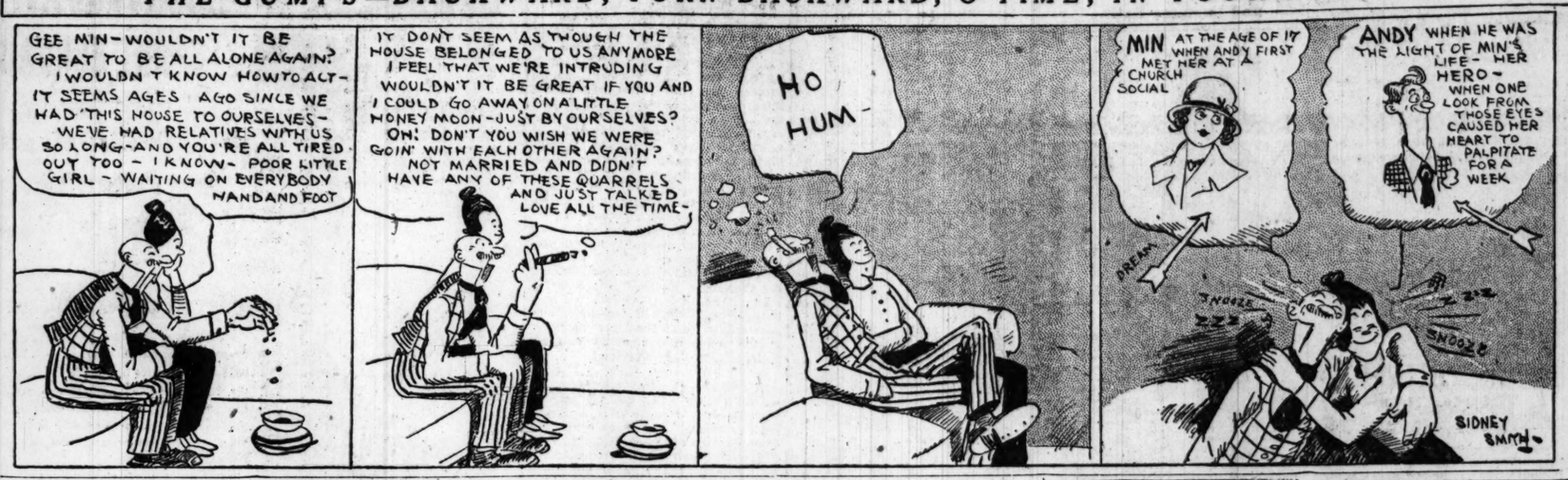

TWO LOCAL CUEISTS, M'ANDLESS, COLLINS, LEFT IN TITLE FIGHT

Standing of Players

	W.	L.	H.R.	H. A.	G. A.
McAndless, Chi.	5	0	77	12	9 123-153
Collins, Chi.	4	1	85	15 5-19	9 42-139
Lord, Chi.	4	2	84	12 12-24	8 157,197
Huston, Det.	4	2	69	9 21-31	7 16-227
Allison, Det.	3	4	54	11 2-35	6 17-240
Morton, Phil.	1	5	36	8 4-26	5 116-122
Trump, Phila.	0	6	28	5 25-40	4 189-279

BY JOE DAVIS.

Three games played yesterday in the national amateur balk-line championship left Dave McAndless of the Chicago Athletic association and Percy Collins of the Illinois Athletic club as sole contenders for the title. They will meet at 3 o'clock this afternoon, and in the event of a win by Collins, the tie for first place will be played off at night.

Champion Corwin Huston's last hope of retaining his honors went glimmering when he was defeated in the night game at the C. A. A., 300 to 138, the tri-color star averaging 9 22-32. This reverse put Huston in fourth place, as Lord, who has the same number of wins and losses, leads in total points.

Lord Defeats Morton.

Lord took the opening game of the afternoon from J. E. Cope Morton of Philadelphia, and Harvey Cleland Allison of the Detroit A. C. won fifth place by defeating Percy P. Trump, 300 to 281.

The Collins-Huston game attracted the biggest crowd of the week. A run of 29 in the third inning was the only feature of the first sixteen innings of play, both men leaving the balls spread. At this stage Collins led, 77 to 58, and it was anybody's game, although Huston was not in as good stroke as the local player.

Collins got started with rus of 25 and 19. He missed a short massé and left Huston a close opening, but he got a liner at 14 and missed a fine cilt two cushion shot along the rail. Collins added 24 and 28 and led, 180 to 73. Huston gathered the balls on his second shot at the top and ran 44 by good close work, but could do nothing after that and Collins eventually went out with a run of 44. Scores:

COLLINS — 4 7 29 8 0 1 1 0 12 5 4 0 3 0 3 0 25 7 19 24 28 30 24 1 0 5 1 14 0 1 0 44—300. Average, 9 22-32; high run, 44.

HUSTON — 4 11 2 0 0 9 3 13 0 7 0 0 3 6 0 0 0 6 0 14 1 44 0 8 5 0 3 0 1 0 1 3—138. Average, 4 14-32; high run, 44.

Referee—Fred Conklin.

Lord Defeats Morton.

Robert M. Lord won his first game, defeating J. E. Cope Morton, 300 to 215. Lord played consistent billiards, getting into double figures in fourteen innings. Although his high run was 39, he averaged 9 12-32. Morton ran 43 in his inimitable style in the twenty-fourth inning, but was too far behind to be dangerous. Score:

LORD—0 11 0 0 0 27 0 6 14 2 18 12 12 24 2 4 2 6 19 14 13 0 39 0 0 4 4 4 12 20 30 1—300. Average, 9 12-32; high run, 39.

MORTON — 0 0 1 6 1 0 4 3 26 10 7 0 0 18 1 7 0 1 5 1 16 7, 1 43 8 5 11 21 2 1 9—215. Average, 6 29-31; high run, 43.

Referee—William Hoppe Sr.

Allison Wins from Trump.

The Allison-Trump match set a longevity record for the tournament, lasting sixty-eight innings. In all this time Trump's best run was 14. The majority of his counts were cushion caroms, but he plugged along and had the lead several times. Allison made one good run of 44, but most of the time was shooting at spreads left by the Pittsburgh player. Score:

ALLISON — 0 22 0 6 7 12 1 1 2 19 44 0 4 1 6 3 0 0 0 1 11 3 0 1 0 0 1 1 9 0 6 0 2 0 1 4 0 0 0 0 0 1 2 5 1 0 27 19 1 0 4 11 0 0 4 9 1 8 0 1 3 1 8 4 0 5 13 5 — 300. Average, 4 28-68. High run, 44.

TRUMP — 1 1 10 1 0 1 1 9 4 3 0 1 2 10 0 8 14 5 5 10 15 7 12 0 9 0 2 10 1 0 4 7 4 13 0 0 6 1 2 4 1 5 5 2 2 4 0 9 0 10 4 6 2 10 4 3 13 0 11 1 2 1 0 1 0 0 2—281. Average, 4 9-68. High run, 14. Referee—William Hoppe Sr.

Over 150 Entered for A. A. U. Athletic Meet

New York, March 7.—More than 150 athletes, including many champions, past and present, have entered in the various events for the A. A. U. national senior indoor championships in Brooklyn Saturday night. The feature event is expected to be the 1,000 yard run, which will bring together Joie Ray, Campbell, Caldwell, Baker, Stout, and other stars. Eight national champions have entered for the standing broad jump.

Maroon Five Winds Up Tonight with Badgers

With the championship off their minds, the Maroon five will end up the season tonight when the Badgers come to Bartlett gymnasium for the final game. The Wisconsin short passing game is at last working, and the Badgers expect to hand the Maroons their second defeat.

In the Wake of the News

By RING W. LARDNER

ME FOR MAYOR.

THE formal petition which will place the Wake's editor in the running as a nonpartisan dependent candidate for mayor was filed yesterday with a window washer in the office of Judge Scully and Denny Egan. The petition was written on the back of the carte du jour of a well known dive on Dearborn street and bore the following names:

J. R. Hodson, L. A. Lamm, W. E. Crum, H. C. Niemann, Joseph F. Hafner, Ray Schalk, Sam Wood Pass, Frank Brundage, Kid Gleason, J. H. Collins, Oscar Stanage, Menz Rosenbaum, Cliff Chandler, Frank Sale, Donie Bush, and Bobby Roth. The last ten names were in the same hand-

writing, which is considered a ludicrous coincidence.

The people's candidate, as he is fittingly called, began his campaign last night at the Schalk Athletic club with a speech in which he asserted that his platform would be Adams and Wabash and he expected to make a strong play for the Walloon vote.

A straw, cork, and plain ballot taken yesterday in various parts of the city by Campaign Manager Q. A. Ryan showed the following result:

THE SWEITZER RESIDENCE.

Lardner, 0; Thompson, 0; Sweitzer, 5; Hoyne, 0; Gump, 0.

A TELEPHONE BOOTH (WILSON AND CLARK).

Lardner, 4; Thompson, 1; Sweitzer, 3; Hoyne, 1; Norma, 2; Andrew Gump, 0.

THE BILLY SUNDAY TABERNACLE.

Lardner, 0; Thompson, 0; Sweitzer, 0; Hoyne, 0; Gump, 0.

COUNTY BUILDING FIRE ESCAPE.

Lardner, 7; Thompson, 0; Sweitzer, 3;

William S. Hart, 1; John Kelley (v. T. p. r.), 1; Prof. Cox, 2; Fitzpatrick, 1; Collins, 1; Hoyne, 1.

1021 EAST MADISON ST.

Lardner, 15; Thompson, 0; Sweitzer, 5; Bryan, 2; Hoyne, 1.

A WENTWORTH AVE. CAR.

Lardner, 50; Thompson, 50; Sweitzer, 50; Gump, 50; Hoyne, 50; Detective V., 50.

TOTALS.

Lardner, 76; Thompson, 51; Sweitzer, 66; Hoyne, 54; Gump, 50; Detective V., 50; John Kelley (v. T. p. r.), 1; William S. Hart, 1; Prof. Cox, 2; Norma, 2; Bryan, 2; Fitzpatrick, 1; Collins, 1.

HONORED BY NATIVE STATE.

Lansing, Mich., March 7.—[Special.]—Yesterday, March 6, was the birthday anniversary of the editor of the Wake of the News, now campaigning for the office of mayor of Chicago, and every bar in Michigan, his native state, was closed.

MILWAUKEE TANKERS DOWN MAROON TEAM

Milwaukee, Wis., March 7.—[Special.]—E. D. Ries of the University of Chicago swimming team was the star in a dual meet with the Milwaukee A. C. team tonight, but even his great work in the dashes was not enough to capture the meet and the Maroons were beaten, 49 to 28.

Ries captured the only firsts that the visitors secured, the 50 and 100 yard dashes, but the local natators took first and second in the distance events. Gordon took the plunge for distance for the visitors, and the relay race was won with Ries again the star performer. The relay race was a fine competition, four men doing the distance in 1:55. Summaries:

50 yard swim—Won by E. D. Ries, Chicago; Palmer Jones, M. A. C., second; Wally Breidster, M. A. C., third. Time, :26 3-5.

200 yard breast stroke—Won by John Koch, Milwaukee; Arnold Meyer, Milwaukee, second; S. S. Straus, Chicago, third. Time, 2:57.

220 yard swim—Won by Jim Bach, Milwaukee; Art Thomson, Milwaukee, second; S. K. Allison, Chicago, third. Time, 2:48 3-5.

Fancy diving—Won by John Koch, Milwaukee; Jack Southcott, Milwaukee, second; S. V. Veazey, Chicago, third; 101 points.

Plunge for distance—Won by R. P. Gordon, Chicago; William Knowles, Milwaukee, second; Arnold Meyer, Milwaukee, third. Distance, 63½ feet.

150 yard back stroke—Won by Harold Hildebrandt, Milwaukee; John Koch, Milwaukee, second; S. H. Williston, third. Time, 2:08.

100 yard swim—Won by E. D. Ries, Chicago; Jim Bach, Milwaukee, second; Palmer Jones, Milwaukee, third. Time, 1:03.

440 yard swim—Won by Wally Breitstar, Milwaukee; R. Thomsen, Milwaukee, second; H. H. Whitney, Chicago, third. Time, 6:13.

Relay—Chicago, first; M. A. C., second. time, 1:55. 200 yards. Chicago team, E. D. Ries, S. W. Cohen, S. K. Allison, C. H. Piper. Milwaukee, Jim Bach, Wally Breitstar, Paul Boemer, Palmer Jones.

I. A. C. TO OPEN BASKET MEET

As a result of the drawings made last night at Spalding's by President Dean of the Central A. A. U. for the Central association unlimited basketball championships, which start at Guyon's Paradise, Crawford avenue and Washington boulevard, Monday afternoon the I. A. C. and the Hamlin Reserves will be the first teams to go into action. Five games have been scheduled for the opening day and three on Tuesday. The schedule for Monday is:

3 p. m.—I. A. C. vs. Hamlin Reserves.

4 p. m.—Edisons, New London, Wis., vs. Seward Park.

5 p. m.—Camp Grant vs. Streator Y. M. C. A. Purples.

7 p. m.—Independence Park vs. St. John's Military academy.

9 p. m.—Hull House Tigers vs. Old Timers, Chicago.

Schurz Girls Indignant Over Report of Defeat

Feminine indignation followed the report yesterday that Hamlin Park girls had defeated the girls of Carl Schurz High school, 10 to 3, in a basketball game under boys' rules. Yesterday it was explained that the Schurz girls attended the night school and were not members of the regular high school team, which has not lost a game, and plays only girls' rules.

SINAI S. C. SWIMMERS LEAD IN A. A. F. MEET

STANDING OF TEAMS.

SENIOR DIVISION.

Sinai So. Center	10	Oak Pk. Y.M.C.A.	1½
Central Y.M.C.A.	8	Jackson Natat'm	1½
Chi. Heb. Institute	6	Griffith Natat'm.	1
Senn H. S.	5		

JUNIOR DIVISION.

Lane Tech	8	Sinai Soc. Cent.	1
Chi. Heb. Inst.	½		

SECONDARY DIVISION.

Sinai Soc. Cent.	11	Central Y.M.C.A.	2
Lane Tech	3	Chi. Heb. Ins.	½
Oak Park H. S.	3	Jackson Natat'm.	1

BY WALTER ECKERSALL.

Led by Richard Greenbtrg, who established new records in two events, Sinai Social Center went into the lead for premier honors in the first batch of the A. A. F. indoor swimming championships held at the Central Y. M. C. A. last night. In the senior division Sinai took the lead with 10 points, while Greenberg put his team in the front rank of the secondary section by scoring 10 of the 11 points. Lane Tech took the lead in the junior division with 8 points.

The first mark to go by the boards was in the forty yard back stroke secondary. In this event Greenberg won off by himself and covered the distance in :26 3-5. The former mark was :28 4-5 and was held by Mills of the Evanston Y. M. C. A. After a short rest Greenberg won his heat in the 220 yard free style in 2:46 1-5, which beat the former secondary record of 2:48 2-5, held by Raphael of Sinai. Before Greenberg broke the record Hodge of the Oak Park High school won his heat in 2:47 1-5, which also beat the former mark.

The next batch of the championships will be held at Sinai Social on March 15. Summaries:

40 yard breast stroke, junior—Won by Peterson, Lane; Newman, Lane, second; Gold, C. H. I., third; Walsh, Sinai, fourth. Time, :28 2-5.

100 yard back stroke, senior—Won by Hafner, Central Y.; Olsen, Central Y., second; Lester, Sinai, third; Sterling, C. H. I., fourth. Time, 1:19.

40 yard back stroke, secondary—Won by Greenberg, Sinai; Miller, Lane, second; Borst, Central Y., third; Albrecht, Jackson Natatorium, fourth. Time, :26 3-5. New record.

Fancy diving, senior—Won by McFarland, Senn, 197 points; Moran, Sinai, second, 184½ points; Reeve, Sinai, third, 184 points; Krapp, Griffith, Natatorium, fourth, 179 points.

220 yard swim, secondary—Won by Greenberg, Sinai; Hodge, Oak Park H. S., second; Cohen, C. H. I., third; Porter, Sinai, fourth. Time, 2:46 1-5. New record.

100 yard swim, senior—Won by Sterling, C. H. I.; Leahy, Sinai, second; Royal, Oak Park Y., and Weiss, Jackson Natatorium, tied for third. Time, 1:03.

Woodruff Chosen to Make Drawings in Basket Meet

Urbana, Ill., March 7.—[Special.]—Harvey T. Woodruff, sporting editor of THE CHICAGO TRIBUNE, has been selected to make the drawings for the state basketball tournament which will be held at the University of Illinois next week. The drawings will be made in Chicago tomorrow. Fraternities of the University of Illinois will assist in caring for the visitors. Three of the thirteen teams will be drawn bye, as there will be only five games in the first round. The tourney will start Thursday and end Saturday.

FIVES OF RIVERSIDE AND AUSTIN WALLOP OAK PARKERS TWICE

BY GEORGE SHAFFER.

Oak Park lost two games to different rivals last night, the opposing rooters being highly elated. The heavyweight game was a clash in the first section of the Suburban league, Riverside's formidable team downing the home players, 18 to 12. The bantamweight tilt was lost to Austin High, 14 to 11, and crowned seven years of unsuccessful effort by Austin to score an athletic victory over its big neighboring institution. The games were at Oak Park H. S.

Two hundred Austin rooters went wild in the second half, when their team staged the spurt that overturned Oak Park's half time advantage of 8 to 7. The game was the most spirited ever seen on the floor. Oak Park had won nine straight. Tracy and Seekamp held Oak Park's forwards to one basket. In the major game Oak Park lacked Blackmer, who has a sprained foot. Lineups:

Riverside [18].	B	F	PT	Oak Park [12].	B	F	PT
Beckley, rf.	2	0	2	Barney, rf.	1	0	2
Klug, lf.	1	0	1	Hoff, lf.	2	2	0
Randall, c.	3	0	2	Lewis, c.	1	0	2
Pringle, rg.	1	0	1	Siegel, rg.	1	0	1
Evans, lg.	1	4	1	Sinden, lg.	0	0	0
				Popken, lg.	0	0	0

Free throws missed—Evans [2], Hoff [6].

BANTAMWEIGHTS.

Austin [14].	B	F	PT	Oak Park [11].	B	F	PT
Headley, rf.	1	1	2	Sutton, rf.	0	0	0
Walker, lf.	3	1	1	2	Heile, lf.	1	0	2
Karstens, c.	1	0	1	0	Sellman, c.	0	0	0
Tracy, rg.	1	0	1	0	Moore, rg.	0	3	0
Seekamp, lg.	0	0	0	0	Carlson, lg.	1	0	0

Free throws missed—Walker [2]; Moore [4].

LA GRANGE, 21; BLOOM, 13.

La Grange heavies kept their undefeated record clean by defeating Bloom, 21 to 13, in the first division of the second round at Chicago Heights. The game was scrappy all the way, with the home boys trying hard to hand La Grange its first defeat. Both sides guarded strenuously, Toll making his exit for four personals. Lineup:

La Grange [21].	B	F	PT	Bloom [13].	B	F	PT
Novotny, rf.	5	4	0	1	Toll, rf.	5	3	2
Cosgitt, lf.	1	1	2	0	Greenfield, lf.	2	1	2
Kiest, c.	2	0	1	0	Helfrich, c.	0	0	0
Hey, rg.	0	0	1	0	Kucunas, rg.	0	0	1
McGregor, lg.	0	0	1	0	Bischoff, lg.	0	0	1
					Weiler, rf.	0	0	0

Free throws missed—Novotny, 4; Toll, 3; Cosgitt, 1. Referee—Shipley.

THORNTON SPLITS EVEN.

Thornton split opened its schedule in the first section of the second round by dividing two games at Harvey. The lightweights beat Deerfield, 15 to 12, barely beating a spurt by the Highland Parkers in the fourth period, after leading 9 to 2 at the half. Oak Park bantams won from Thornton, 16 to 12, with Dowling chief scorer. Lineups:

Thornton [15].	B	F	PT	Deerfield [12].	B	F	PT
Overtoom, rf.	3	0	2	0	Holmes, rf.	1	0	1	0
Brady, lf.	2	0	0	0	Smith, lf.	2	0	1	0
Buckley, c.	1	0	0	0	Gibson, c.	0	0	1	0
Buell, rg.	0	0	0	0	Genzel, rg.	0	0	0	0
Ziebell, lg.	0	0	1	0	Sheridan, lg.	2	0	0	0
Beck, rg.	0	0	0	0					

Free throws missed—Buckley, 2; Holmes, 3.

BANTAMWEIGHTS.

Oak Park [16].	B	F	PT	Thornton [12].	B	F	PT
Dowling, rf.	4	1	3	0	Caupak, rf.	3	2	2	0
Flaherty, lf.	2	2	1	0	Claussen, lf.	0	0	0	2
F. Parker, c.	0	0	0	1	Archer, c.	0	0	2	1
J. Parker, rg.	1	0	0	0	Day, rg.	0	0	0	0
Clinton, lg.	0	0	1	0	Beck, lg.	0	0	1	0

Free throws missed—Dowling, 4; Flaherty, 1; Claussen, 4; Caupak, 1.

NEW TRIER LIGHTS MOVE UP.

In the playoff of a tie to see which lightweight team entered the first section in the second round, New Trier won from Riverside, 20 to 8, at Oak Park High in the afternoon. It was a snappy game, Riverside fighting gamely, but failing to count baskets like the Kenilworth outfit. Lineup:

New Trier [20].	B	F	PT	Riverside [8].	B	F	PT
Rand, rf.	5	0	0	2	Bradbury, rf.	0	2	0	0
Lusted, lf.	3	0	1	0	Porter, lf.	2	0	1	0
Sturgeon, c.	2	0	1	0	Custe, c.	0	0	1	0
Parker, rg.	1	0	0	0	Lisom, rg.	1	0	1	1
Smith, lg.	1	0	1	0	Hegner, lg.	0	0	0	0
					Osberg, lg.	1	0	0	0

Free throws missed—Rand [3, Custe [2], Bradbury [2].

ST. MEL, 17; ST. PHILIPS, 6.

St. Mel High of the Catholic league began work on molding a bantamweight team for next season, the day after the windup of the 1919 schedule, when a 105 pound aggregation of that school defeated St. Philip, 17 to 6, at St. Mel's. St. Mel High was opened only this year, and the teams expect to better their initial showing by diligent practice. Lineup:

St. Mel [17].	B	F	PT	St. Philips [6].	B	F	PT
Marshall, rf.	5	1	0	1	Tyler, rf.	0	0	0	0
Hansen, lf.	2	0	0	0	Rooks, lf.	1	0	0	0
Sebastian, c.	0	0	1	0	Lubitz, c.	0	0	0	1
Dunn, rg.	0	0	0	0	Canary, rg.	0	0	0	0
Cuningham, lg.	0	0	0	0	O'Hara, lg.	1	0	1	0
La Rue, lg.	1	0	0	0	Foglia, c.	1	0	2	0
Pulte, c.	1	0	0	0					
Ellis, lg.	0	0	0	0					
Cronin, lf.	0	0	0	0					
Sullivan, lg.	0	0	0	0					
Riley, rf.	0	0	0	0					

Free throws missed—Hansen, 3; Rooks, 2.

TWO VICTORIES TO LUTHER.

Luther institute won two games on the home floor last night, the heavyweights beating a city league high school rival, Fenger, 33 to 14, in a spirited game. The lightweights won from Bethlehem Lutheran juniors, 20 to 7. Lineup:

Lutheran [35].	B	F	PT	Fenger [14].	B	F	PT
Schuessler, rf.	5	0	0	1	Shapiro, rf.	2	2	0	1
Christaf'r, lf.	5	0	0	0	Weinberg, lf.	0	0	0	1
Frese, c.	6	3	0	0	Rissman, c.	1	0	0	2
Hoelter, rg.	0	0	0	2	Kahn, rg.	1	0	0	0
Netzel, lg.	0	0	0	0	Flies, lg.	2	0	1	0

Free throws missed—Frese, 1; Shapiro, 1.

ST. IGNATIUS COPS GAME.

Fast floor work by Hawkins and McGivney's shooting featured a fast game between Catholic school ninety-five pound basket teams, in which St. Ignatius won from St. Cyril, 19 to 10, at St. Ignatius.

LOCAL BASKETBALL.

Avondale-Spartans, 43; Ill. Steel 126s, 11.

Fourth Presbyterian Seniors, 21; Second Presbyterians, 17.

Fourth Presbyterian Juniors, 16; Second Presbyterians, 7.

Cornell Glenroes, 28; Hamilton 125s, 18.

Ravenswood Mission, 44; Robinson A. C., 8.

Bohemian 100 pounders, 19; Cathedral, 3.

THIS MATCH MAY BE DRAW.

After William Demetral worked the toe hold for a fall, which was allowed by the referee, in 1:07:00, George Vasell protested the fall on the ground his shoulder had not touched, and Demetral waived it, at the Haymarket last night. The heavyweights then resumed their match, going to a draw in 1:35:00.

Woods and Waters

By LARRY ST. JOHN

BIRD NOTES.

IT is not difficult to identify the slate colored juncos. They are sparrow sized birds, with ivory or pinkish bills, a dark, almost black, bib, and white under parts. When they fly you cannot help but notice that the outer tail feathers are white. The female is similarly marked, except that her bib is brownish.

Juncos are among our commoner cold weather birds in certain parts of

the country, wandering about a great deal in goodly flocks and often in company with white throated and fox sparrows.

They breed in northern United States and Canada, and have been known to migrate as far south as the gulf. They prefer clearings to heavy timber for nesting places and build on the ground.

If you live near the edge of a woods or a grove of pines look for juncos. They are friendly little fellows, and if you will give them a helping hand in the way of a few seeds or crumbs—such a little offering and such a big help in bad weather—they may reward you with a concert. Don't expect too much. Their song is a simple little trill, but the effect is pleasing when the whole flock tunes up. And maybe, if your offering is liberal and you are lucky, one of the fox or white throated sparrows may perform for you—any one who has heard either bird will tell you that the chance is worth gambling a few crumbs on.

George Mason Winner in C. A. A. Handball Match

In the semi-final game of the class C handball tourney of the C. A. A. George Mason defeated J. D. Lewis yesterday, 21—2 and 21—5.

THIS MOTHER'S VOTE HELPS IN PASSAGE OF IDAHO RING BILL

"Tribune" Decisions

Decisions of "The Tribune" representatives are:

At Boston—Harry Carlson beat Phinney Boyle [12]; Johnny Donovan beat Charlie Bergin [12].

At Akron, O.—Johnny Tillman beat Johnny Griffiths [12].

At Baltimore—Kid Norfolk knocked out Battling Dungy [4].

At Philadelphia—Joe Borrell won on foul from Johnny Wolgast. [2].

At Detroit—Harvey Thorpe and Pugsy Morton chased from ring by referee [2].

Boise, Idaho, March 7.—[Special.]—When a bill legalizing twenty round boxing matches in Idaho was passed yesterday, the chief supporter of the measure in the house was Representative Carrie Harper White. In speaking for the bill she said:

"As a mother, I wish to indorse the bill. I do not want my sons to be mollycoddles, and I am sure other mothers do not. Good, clean athletic sports are what we want. Our boys see too much of their mothers' society and not enough of their fathers'. A bill such as this is going to prevent a race of mollycoddles."

Two Women Vote.

Mrs. Drake, the other woman representative, also voted for the bill.

Boxing, wrestling, and all sports are to be carefully regulated under the terms of the bill. The measure sets a high code of ethics for professional and amateur sports and provides for a commission under the department of law enforcement to enforce the new provisions.

To Use Four Ounce Gloves.

A four ounce minimum weight is fixed for boxing gloves, and boxing contests are limited to twenty rounds of three minutes each.

Tin Can to Thorpe, Morton Who Appear in Detroit

Detroit, Mich., March 7.—[Special.]—Harvey Thorpe of Kansas City flunked out of his match tonight with Charlie Metrie of Milwaukee, declaring he did not want to endanger his chances in his fight with Charley White, the Chicago lightweight next week. He agreed to go on with Puggy Morton of Chicago and the pair was chased from the ring in the second round by Referee Best. Frankie Jummati of Chicago won the decision from the Texas Kid of Cleveland in an eight round bout.

CUBS TO REDUCE LIST AND SAVE ON FARES TO COAST

Roster of About 24 Just a Compact Squad for Coaching, Boss Says.

BY JAMES CRUSINBERRY.

Instead of hauling a lot of ball players to the Pacific coast and back before turning them loose, President Mitchell of the Cubs has decided that it is necessary to carry only three or four more men on the training trip this spring than will be carried all through the season. He expects to have a squad of twenty-four, or possibly twenty-five men, at the Pasadena camp, and dismiss enough of them to be down to the twenty-one limit by May 1.

With that idea in mind, Mitchell disposed of another extra pitcher yesterday when he sold James (Dixie) Walker to Columbus of the American association. This leaves about twenty-six or twenty-seven men on the Cubs roster, including two or three still in France. If those fellows get back in time to make the trip to California, Mitchell may dispose of a couple more before leaving.

Lacks Only Experience.

Walker was purchased from New Orleans in the fall of 1917, and was carried all last season, though appearing in few ball games. He has major league speed and curves, and with a little more experience may be back with some big team. However, since being practically assured that Alexander will be back and in shape for the start of the pennant race, Mitchell figured he could let another of his pitching squad go.

"I may not have over twenty-four men in the training camp," he said, in talking of prospects. "You see, we have our team pretty well set up for next year, especially as far as pitchers are concerned. I figure there's no use in taking a half dozen or more men out there that I know now I cannot use in the season. With a smaller squad in camp I can give more attention to individual players and build up a machine for the start of the season. The regulars will be on the job every day. There'll be no second squad."

Infield Jobs in Doubt.

"I think with a squad of twenty-four or twenty-five men we can handle the spring exhibitions without strain and at the same time get the regular bunch groomed for the championship games. Of course, there are positions on the infield still in doubt and there's a chance for new men to break into the regular outfield berths, but with a smaller squad I can give all those fellows the proper attention for those positions."

MATTY TO GIANTS AS M'GRAW'S AID

New York, March 7.—Christy Mathewson, for many years star pitcher of the New York Giants

TO 33

S TO REDUCE
AND SAVE ON
RES TO COAST

r of About 24 Just
mpact Squad for
aching, Boss Says.

AMES CRUSINBERRY.

of hauling a lot of ball play-
e Pacific coast and back be-
ning them loose, President
of the Cubs has decided that
essary to carry only three or
e men on the training trip this
an will be carried all through
on. He expects to have a
twenty-four, or possibly twen-
hen, at the Pasadena camp,
iss enough of them to be down
enty-one limit by May 1.
hat idea in mind, Mitchell dis-
another extra pitcher yester-
n he sold James (Dixie) Walker
bus of the American associa-
his leaves about twenty-six or
even men on the Cubs roster,
two or three still in France.
fellows get back in time to
e trip to California, Mitchell
pose of a couple more before

Lacks Only Experience.

r was purchased from New Or
the fall of 1917, and was car-
last season, though appearing
ll games. He has major league
nd curves, and with a little
perience may be back with
team. However, since being
ly assured that Alexander will
and in shape for the start of
ant race, Mitchell figured he
let another of his pitching

ay not have over twenty-four
the training camp," he said, in
of prospects. "You see, we
r team pretty well set up for
r, especially as far as pitchers
erned. I figure there's no use
g a half dozen or more men
e that I know now I cannot use
eason. With a smaller squad
I can give more attention to
al players and build up a ma-
r the start of the season. The
will be on the job every day.
be no second squad.

Infield Jobs in Doubt.

ink with a squad of twenty-
twenty-five men we can handle
ing exhibitions without strain
the same time get the regular
groomed for the championship
Of course, there are positions
infield still in doubt and there's
e for new men to break into the
outfield berths, but with a
squad I can give all those fel-
a proper attention for those po-

TTY TO GIANTS
S M'GRAW'S AID

York, March 7.—Christy Math-
for many years star pitcher of
w York Giants and for the last
ears manager of the Cincinnati
was engaged today as assistant
ager McGraw of the Giants. It
ated that Mathewson will be
anager after McGraw has "sat-
s ambition of winning another
t."

Sox Sell Sam Agnew
o the Washington Club

on, Mass., March 7.—The re-
of Catcher Sam Agnew to the
gton club was announced by
r Barrow of the Boston Amer-
oday.

7¢
3 for 20¢

TWO DAYS SET FOR CONVERSION OF LIBERTY 4S

May 15 and June 15 Are Ones Fixed by the Government.

BY GLENN GRISWOLD.

The treasury department has proclaimed May 15 and June 15 the dates on which holders of Liberty 4s will have the privilege of converting their bonds into 4¼ per cent bonds.

This gives the owners of more than $2,000,000,000 of bonds an opportunity to correct a colossal blunder and collect an added one-quarter of 1 per cent in interest for the life of the bonds—to add $5,000,000 to their collective annual income.

More than half the owners of these bonds neglected or refused to convert them in the six months ended Nov. 9 last, the final legal opportunity for conversion until the compassionate legislation of recent days. Many feared trickery and refused to convert because they had previously lost by accepting advice to convert their 3½s. The majority were negligent despite the endless warning for six months on the part of the treasury department, the banks, and the newspapers.

Only Difference in Rate.

The bond that will be received in exchange for the 4s will be an exact duplicate in every term and provision, except that the interest rate is increased from 4 to 4¼ per cent.

The treasury department announced yesterday that the latest offering of bond anticipation certificates sold brought subscriptions of $532,341,500, as compared to a quota of $500,000,000. Eleven of the districts achieved their quotas, Boston alone failing. This repeated failure of Boston to subscribe its quota and at times to come near to it is puzzling bankers. The record of the Boston district is beginning to rival that of the southern districts for failure. Chicago oversubscribed its $70,000,000 quota by $12,944,000.

First Guaranteed Bonds.

The first of the utility securities guaranteed by the state of Massachusetts under its new "service at cost" statute to be offered in this market are the one to ten year 6 per cent bonds of the Eastern Massachusetts Street Railway company. They are being placed by Lee, Higginson & Co.

Under the law the company elects to reincorporate under its provisions and the property is managed for ten years by a board of five appointed by the governor. They have almost unlimited powers, exclusive of the jurisdiction of the utilities board or municipal authorities. This board fixes rates and operates the company so as to give the service demanded, pay all costs, and return preferred and common dividends, the latter at the rate of 6 per cent.

Seattle Gets M. O.

The courts have affirmed the contract for the purchase of the $15,000,000 property of the Puget Sound Traction, Light and Power company by the city and Seattle, and that city will soon be running the street cars. The company is paid in full for its investment, accepting city bonds in payment.

TALK OF THE STREET

Shrewd observers thought the selling of the packing stocks was better than the buying yesterday. That may have been bad reasoning predicted on the fact that the advance was checked or it may have been an accurate measure of the efforts of packing officials to prevent a buoyant market turning rampant. Traders know many facts not yet admitted by the companies that give them courage. They know that the Wilson report, to be issued in a few days, will show largely in excess of $7,500,000 earned for the stock, netting 35 to 38 per cent a share, as compared to 28 in the previous year. This would be the best report of any of the packing statements.

Traders also know that the report will give Wilson stock a book value of between $150 and $160 a share. The stock is selling for about 45 per cent of its book value. Swift, with a book value of about $175 a share, is selling at about 73 per cent of its book value. If Wilson and Swift were to sell on the same basis in this regard (ignoring of course the long seasoning and dividend record of Swift) Wilson would be quoted above 120. Even the most optimistic of its friends do not expect such a price, but they make the calculation for what it is worth.

There is confidence on the part of Swift stockholders that the segregation of other branches of the business will be made in the near future as Libby and the International group of properties were segregated. It was given out in a semi-official way some months ago that further distributions would be made as soon as a hostile congress had adjourned. It is rumored that the car lines, the leather business, and the wool business will be distributed in exchange for old Swift stock. There were circumstantial reports of the distribution of the Hammond Packing company properties, but this is denied.

In quarters close to the management of the Loose-Wiles Biscuit company it was intimated yesterday that that company is planning payment of all dividends in arrears on its second preferred, which if true would undoubtedly prove decidedly beneficial to the second preferred and the common as far as market considerations would be concerned. There is much on the second preferred four years' dividends, aggregating 28 per cent, or $560,000. The provision for the sinking fund for the retirement of first preferred will be this year double what it has been, as the company must after Feb. 1, 1919, set aside for that purpose $150,000 yearly instead of $75,000 heretofore. The 1918 earnings are said to be much better than those of previous years, and payment of the back second preferred dividends is declared by some to be certain.

A complete reorganization of the American Cities company management is contemplated, according to a report received yesterday. The first step in the reorganization was said to have been taken on Tuesday at a meeting of stockholders when proxies were voted representing more than two-thirds of the stockholders. Nineteen new directors were elected at the meeting, supplanting all former directors, and a meeting has been called for March 25, at which the reorganization plans will be completed, it is said. The annual report which was presented at Tuesday's meeting showed that while the company's gross income was greatly increased from that for 1917 heavy advances in costs of fuel, labor, and supplies resulted in reporting a deficit for the year.

IN FOREIGN STOCK MARKETS.

LONDON, March 7.—Money, 3½ per cent. Discount rates, short and three months' bills, 3 17-32 per cent.

STOCK MARKET AVERAGES.

YESTERDAY'S RANGE.

	High.	Low.	Last.	Net change.
25 railroads	62.40	61.87	62.25	+ .67
25 industrials	88.80	87.60	88.28	+ .80
50 stocks	75.60	74.73	75.26	+ .67

DAILY RANGE OF FIFTY STOCKS.

	High.	Low.	Last.	Net change.
March 7	75.60	74.73	75.26	+ .67
March 6	74.71	73.70	74.59	+ .89
March 5	74.66	73.58	73.70	— .77
March 4	75.15	73.94	74.47	— .57
March 3	75.51	74.64	75.04	+ .49
March 1	74.83	74.19	74.55	+ .20

MONTHLY RANGE OF FIFTY STOCKS.

	High.		Low.		Close.
*1919	75.60	Mar. 7	73.58	Mar. 5	75.26
1918	69.78	Mar. 11	66.40	Mar. 23	67.40
1917	86.17	Mar. 21	83.40	Mar. 1	87.52
1916	90.73	May 1	79.42	Mar. 1	84.35
1915	65.53	Mar. 31	59.56	Mar. 1	64.95

YEARLY RANGE OF FIFTY STOCKS.

	High.		Low.		Close.
*1919	75.60	Mar. 7	69.73	Jan. 31	75.26
1918	86.16	Nov. 13	62.12	Jan. 15	78.19
1917	94.46	Jan. 4	57.43	Dec. 20	65.88
1916	101.53	Nov. 20	80.91	April 2	88.22
1915	94.14	Oct. 23	58.00	Feb. 4	92.33

*To date.

CHICAGO STOCK TRANSACTIONS

Transactions on the Chicago stock exchange were marked by considerable profit taking in packing shares, considerable activity being shown in both Swift and Cudahy. A general upward tendency was noted. Swift being an exception to this, as it lost a point from its former advances. International also lost 1¼ points, but Libby gained ½ and Wilson went up another 1½ points. Public Service and Shaw each advanced a point. A gain of 1½ was recorded for Booth Fisheries.

	Sales.	High.	Low.	Close.	Net chge.
Armour pfd	415	101½	101½	101½	
Booth Fish	440	20¼	20	20	
Do pfd	45	83	83	83	+ 1¼
CC&C Rys pfd	115	9¼	8¼	9¼	+ ¼
Chi Pneu T	21	64	64	64	
Chi Title & T	38	180	180	180	
Cudahy	161	102½	102	102¼	+ ½
Com Edison	30	113¾	113¾	113¾	
Hart S & M	25	72	72	72	
Ill Brick	15	56	56	56	
Lib McN & L	6,645	25¾	24¾	25¼	+ ½
Lindsay Light	315	14	13¾	13¾	+ ¼
M Ward pfd	25	111¾	111½	111¾	
Pub Service	34	90	90	90	+ 1
Quaker O pfd	10	101¾	101¾	101¾	+ 1¼
Sears-Roe	96	172	172	172	+ 1
Stewart-W	270	91¼	90	91¼	+ 1¾
Swift Intl	2,239	48¼	48	48¼	
Swift & Co	2,133	120¼	128½	120	— 1
Un Carb & C	1,435	62¼	62¼	62¼	
Do B rights	10	4	4	4	
Wilson	455	77	72	76¾	+ 1¼
Do pfd	5	99	98¼	99	+ 3

BONDS.

Sales.		High.	Low.	Close.	Net chge.
$9,000	Com Ed 1st 5s	93¾	93¼	93¼	— ⅛
1,000	P Svc N I 5s	87½	87½	87½	
6,000	Swift 1st 5s	96	95½	95¾	— ⅛
1,050	USLib 3d 4½s	95.10	95.02	95.02	
100	do 4th 4¼s	93.78	93.78	93.78	+ .28

MONEY AND EXCHANGE

CHICAGO MONEY MARKET.

Money in Chicago steady at 5½ per cent on collateral; commercial paper, 5½@5½ per cent; 6 per cent over the counter. New York exchange by wire, par; mail, 30c discount.

Chicago bank clearings yesterday were $88,897,000, as compared to $96,162,636 a week ago and $80,014,326 a year ago.

NEW YORK MONEY MARKET.

NEW YORK, March 7.—Mercantile paper, 5¼@5½c; sterling 60 day bills, 4.73¼; commercial 60 day bills on banks, 4.73¾; commercial 60 day bills, 4.72¾. Mexican dollars, 77½. Government bonds steady; railroad bonds steady. Time loans firmer; 60 days, 90 days and six months, 5½@5¾. Call money steady; high, 4¾; low, 4¾; ruling rate, 4¾; closing bid, 4¾; offered at 4¾; last loan, 4¾. Bank acceptances, 4½.

FOREIGN EXCHANGE.

Foreign exchange in amounts of $25,000 or more between banks, as quoted by the Merchants' Loan and Trust company. Rates for small amounts fractionally higher.

London—	Mar. 7.	Mar. 6.	Wk. ago.	Yr. ago.
Cables	476.42	476.42	476.42	476.42¼
Checks	475.70	475.70	475.72½	475.38
Paris—				
Cables	5.46¼	5.46¼	5.45¾	5.70¼
Checks	5.47¼	5.47¼	5.46¾	5.72½
Holland—				
Checks	.41	.41	.41	.44¾
Italy—				
Checks	.636½	.636½	.636½	.803
Swiss—				
Checks	.485	.489	.489	.447
Russia—				
Checks				.13¾
Denmark—				
Checks	.26	26.02	.26	.30¾
Norway—				
Checks	27.10	27.10	27.15	.30¼
Sweden—				
Checks	28.06	28.08	28.05	.31¾
Spain—				
Checks	20.95	20.85	20.48	24.55
*Canada	19.50	19.50	19.60	11.50

*Per thousand.

FINANCIAL NOTES

Standard Gas and Electric shares took another flurry on the curb yesterday, touching 29 for the common and 44 for the preferred, both being $50 par. The close was 26 to 27 on the common and 40 to 41 on the preferred. The advance was checked when officials of H. M. Byllesby & Co., managers of the company, denied that contracts had been signed taking over a valuable oil property. It can be stated authoritatively, however, that only technical and legal formalities are to be completed before the contract is signed whereby the company will acquire a rich southern oil property. It is expected that the deal will be closed next week. The street repeated stories that the full 8 per cent will be paid on the preferred and 8 or 10 on the common. This is an extravagant statement according to officials. All that they now know is that earnings of the company will be largely increased. This is obviously true else they would not be buying the stock, since the company is earning nothing on the common and is in arrears on preferred dividends.

Further evidence of the diminishing interest in the shipping industry in this country is furnished by the February figures of new shipping and shipbuilding firms. Eight new concerns were organized last month with a capital of $50,000, or greater, their aggregate used capital being $6,400,000.

The American Steel Foundries and other makers have sent out notices that steel castings for railroad cars, etc., have been reduced $5 per ton.

The Kelly-Springfield secret is out. The company plans to pay quarterly dividends of 3 per cent in stock in addition to cash disbursements of $1 a share. The stock having par value of $25, the quarterly stock dividend will be 75c a share par, but at current prices will be worth over $3. The company's stockholders will vote March 31 on increasing the authorized common stock to $10,000,000, to make provision for carrying out the dividend plan. The authorized amount of common stock now is $5,029,900. It is also proposed to decrease the authorized preferred stock from $8,990,800 to $3,900,300, owing to the company having purchased 900 shares with its special surplus fund. The stock broke 5 points when the plan was announced.

Directors of the American Steel Foundries adjourned to Monday, when they will resume deliberation of plans to buy the Griffin Wheel company of Chicago and other properties, and to refinance their company by increasing the number of shares and authorizing $20,000,000 of new preferred.

At the adjourned meeting of the stockholders of the Illinois Central railroad today Robert S. Lovett was elected a director to succeed Robert W. Goelet for the term ending in April, 1922.

The Ohio Oil company has brought in a 6,000 barrel well in the Caddo field, Stephens county, Tex.

NEW YORK STOCK TRANSACTIONS

Div. pd. $ per share.	Div. yield.	Bid.	Asked.	Description.	Sales.	High.	Low.	Close.	Net chge.	Close Mr. 8, 1918.
.....	.....	25¾	26	Adv Rumely	9,200	26¾	23¾	26	+ 2¾	12¾
6	9.7	62¼	62¾	Do pfd	2,300	63¼	61¾	62¾	+ ½	.....
6	8.0	75	75½	Ajax Rubber	2,200	76	75	75½	+ ¾	.....
.....	.....	3¾	3¾	Alaska Gold	500	3¼	3¼	3¼	— ⅛	1¼
.....	.....	1¾	2	Alaska Juneau	300	1¾	1¾	1¾		1¾
.....	.....	34¾	35	Allis-Chalmers Mfg.	7,700	35¼	34½	35	+ ¼	25¾
17	8.0	88	88½	Do pfd	200	88½	88½	88½		.....
8	7.8	101¾	102¼	Am Agr Chem	200	102¼	102	102		.....
6	6.1	99¼	99¾	Do pfd	200	99¼	99¼	99¼		.....
8	10.7	74	74¼	Am Beet Sugar	2,000	74¾	74¼	74¾	+ ⅜	81¼
3	8.3	35¾	37	Am Bank Note	100	36	36	36	+ 1	.....
.....	.....	47	47¾	American Can	5,700	47¾	46¾	47½	+ ½	40¾
8	8.7	91¼	92	Am Car & Fdry	3,000	92¾	91¾	92¼	+ ½	78¼
4	8.9	44¾	45	Am Cotton Oil	600	44½	44¼	44¾	+ ½	31
.80	5.7	14¼	14¾	Am Drug	12,500	14¾	14	14¼		.....
.....	.....	10¾	10¾	Am Hide & Leather	1,800	10¾	10	10¾	+ ⅛	.....
15	3.0	99¾	100	Do pfd	63,100	100½	98¼	99½	+ ⅛	59¾
.....	.....	47¾	48	Am Ice Securities	10,600	48	45¾	47¾	+ 1½	.....
5	7.5	64	64½	Do pfd	800	64½	63¼	64½	+ 1	.....
3.60	5.6	63½	67	Am Int Corp	37,200	67	60¾	67	+ 6	8¾
.....	.....	47¾	48	Am Linseed Oil	2,200	47¾	46¼	47¾	+ 1¾	33
7	7.7	91	92	Do pfd	2,200	91	89	91	+ 1	.....
5	7.5	67¾	67¾	Am Locomotive	9,800	68	67	67¾	+ ⅝	66¾
7	6.7	104	105	Do pfd	100	104¾	104¾	104¾	+ ¼	99¾
.....	.....	40¾	51¼	Am Malt pfd ctf	1,800	51	40¾	50	+ ½	49
4	5.8	68¼	68¾	Am Smelting	960	69¾	68¾	69½	+ ⅜	81¼
7	6.7	104	104½	Do pfd	200	104½	104	104½		.....
7	8.1	86	86½	Am Steel Foundries	2,300	87¼	86	86	— ½	66½
9	5.9	119	119¾	Am Sugar	2,100	119	118¼	119	+ 1	.....
10	8.9	113½	113¾	Am-Sum Tob	8,300	115	113¾	113½	+ ⅜	92¼
8	7.6	105¼	105¾	Am T & T	800	105¾	105½	105¾	+ ⅜	105½
6	5.9	100¾	101	Am Tobacco pfd	100	101	101	101		.....
10	8.9	113¼	113¾	Am Woolen	2,800	63¾	62¾	63¼	— ¼	55¾
.....	.....	41¼	42	Am Writg Ppr pfd	3,000	43	42	42	+ ⅜	26½
6	9.8	60¾	61	Anaconda	5,900	61¼	60¾	61	+ ¼	63¾
.....	.....	3¾	3¾	Assets Realization	7,200	3½	3½	3½		.....
5	5.0	73	75	Associated Oil	600	72¾	72¾	72¾		.....
6	6.5	92¼	92¾	Atchison	400	92¾	92¼	92¾	+ ¼	86
.....	.....	25	26	Asso Dry Goods	3,200	27	25½	25¼	— 1½	.....
.....	.....	63	64	Do 1st pfd	200	63¾	63	63½	+ 1	.....
.....	.....	60	61	Do 2d pfd	200	60¼	60¼	60¼	— ½	.....
7	7.3	96	97	Atl Coast Line	500	96¼	96	96¼		.....
10	9.3	106¾	107	Atl Gf & W I	5,500	107	105	106¾	+ 3¾	113¾
7	8.4	83	83¾	Baldwin Loco	62,000	83¾	80¼	83¾	+ 3½	77¼
5	5.8	47½	47¾	Bald & Ohio	1,900	47¾	47¼	47¾	+ ¼	55
4	7.3	55	55½	Do pfd	200	55½	55¼	55¼		.....
8	6.7	118¼	119	Barrett Co	700	119	118	119	+ 2	.....
.....	.....	1¾	1¾	Batopilas	500	1¾	1¾	1¾	— ¼	1¾
15	7.5	67	67¼	Bethlehem Steel	600	67	66¼	66¾	+ ⅜	82
15	7.5	67	37¾	Do B	25,600	67¾	66¾	67¾	+ ¾	80¾
8	7.6	105¾	106	Do pfd $50	1,800	106	105¾	106	+ ⅛	101½
2	10.0	20	20½	Booth Fisheries	600	20¼	20	20		24½
.....	.....	23¼	23¾	Brooklyn Rap Trns	2,000	23¾	23¼	23¾	+ ¼	40
.....	.....	23	24	Do T R ctfs	600	23¾	23¾	23¾	+ ⅜	.....
7	7.1	98¼	100	Brown Shoe pfd	400	99¼	98¼	99¼		.....
.....	.....	9	10	Brunswick	200	10¼	10¼	10¼		.....
10	7.0	142	145	Burns Bros	1,400	142¾	142¼	142¾	+ ¼	119
.....	.....	6¼	6¾	Butte C & Z	1,100	6¾	6¼	6¾	+ ⅛	.....
.....	.....	18¾	19	Butte & Sup	500	19	19	19		21½
.....	.....	.....	.....	Butterick	600	20¾	20	20¾		.....
4	7.6	53¾	53¾	California Packing	1,300	54¼	53¾	53¾	+ ¼	40
6	9.8	60¼	64	Cluett-Peabody	200	62	61	61		.....
.....	.....	26½	26½	Colo & Southern	400	26¾	26¾	26¾	+ ⅜	21¾
4	7.7	52	54	Do 1st pfd	100	52	52	52		.....
3	17.5	40¼	40¾	Colorado Fuel	2,300	40¾	40¼	40¾	+ 1½	39½
4	8.9	44¾	45	Col G & E	1,700	45¼	44¾	45	+ ⅛	33¾
4	9.5	40	42	Comp-Tab-Rec Co	100	42	42	42		.....
7	7.3	95½	96	Con Gas	1,000	96	95	96	+ ¼	88
6	7.5	79¾	80¾	Cont Can	6,500	80¾	78¾	79¾	+ 1¾	72
4	8.9	48¼	48¾	Corn Products	8,000	48¾	48	48¼	— ⅜	35¼
7	6.7	104	105	Do pfd	400	104½	104½	104½		.....
.....	.....	63¾	63¾	Crucible Steel	15,100	64	62¾	63¾	+ 1¼	64¼
10	5.7	177½	180	Cuba-Am Sugar	900	178	176	176		.....
7	9.5	22¾	23	Cuban Cane Sugar	6,100	23	22¾	22¾	+ ⅜	32
7	9.5	73¾	74¼	Do pfd	3,200	74¾	73¾	74		82½
.....	.....	8	8¼	Den & R G pfd	100	8	8	8		11
9	8.5	105	106	Del & Hudson	100	106	106	106	+ ¼	110½
12	3.3	60¾	61	Dist Secs	15,700	61¼	60¾	61	+ ¼	40
.....	.....	12¾	13	Dome Mng	1,700	13	12¾	13	+ ⅛	8¾
5	8.5	58	62	Elec S B	100	59	59	59		.....
.....	.....	17¾	17¾	Erie	1,500	17¾	16¾	17¾	+ ⅝	15¾
.....	.....	20¾	30	Do 1st pfd	1,500	30	29½	30	+ 1½	27¾
.....	.....	20¼	21	Do 2d pfd	200	20¾	20¾	20¾		20
.....	.....	10	11	Fed M & S	100	10	10	10		.....
.....	.....	53	54	Fisher Body	200	54	53¾	54	+ 1¾	.....
7	7.3	96	97½	Do pfd	100	96¼	96¼	96½		.....
4	12.5	32½	32¾	Gaston Wms	4,800	32¾	32¼	32½	+ ⅜	35
8	5.2	154¼	155½	Gen Elec	200	154¾	154¾	154¾		140¾
4	7.7	52	53	Gen Motors	500	53¾	53	53		10¾
12	7.8	155¾	156½	Gen Motors	8,200	157¾	155¼	156	+ ¼	125½
6	7.0	85	86	Do pfd	100	85¾	85¾	85¾	+ ¼	83
6	7.1	85	85¼	Do 6% deb	100	84¾	84¾	84¾		.....
4	5.5	72¾	73	Goodrich	1,600	73¾	72¾	73¾	+ ¼	44¾
10	14.2	69¾	70¼	Granby	500	69¾	68¾	69¾	+ 1¼	.....
.....	.....	39¾	39¾	Gt No Ore	4,400	39¾	39¼	39¾	+ ⅜	29¾
7	7.5	94	95	Gt No pfd	1,000	94¼	93	94¼	+ 1½	92¼
6	14.3	42¾	43¼	Greene Cananea	2,300	43¼	42¾	43¼	+ ¼	.....
4	9.4	43¾	44	Haskell & Bar	500	44	43¾	43¾		41¾
7	7.2	97½	99	Ill Central	200	97½	97¾	97¾	+ ¼	.....
8	17.0	46¾	48¾	Inspir Copper	12,800	46¾	45¾	46¾	+ 1½	45
.....	.....	13½	15	Int Agr Corp	100	14	14	14		.....
5	8.5	58½	59	Do pfd	100	58¾	58¾	58¾		.....
6	5.0	118¼	118¾	Int Harv N J new	2,300	119¼	116¼	118¾	+ 2¾	.....
.....	.....	24½	25	Int Merc Mar	1,500	25	23¾	25	+ 1	.....
6	5.6	106¼	106¾	Do pfd	57,500	106¾	103¾	106¾	+ 3¾	98¼
.....	.....	5¾	5¾	Int Met Cons	1,500	5¾	5¾	5¾	+ ⅛	5¾
.....	20	20½	.....	Do pfd	800	20	19½	20	+ 1½	43
.....	.....	47¾	48	Int Paper	18,300	48¾	46¾	47¾	+ 2¼	33¾
4	8.1	73½	74	Do pfd	1,600	74	73¼	74	+ ¾	62¼
2	8.0	25¾	25½	Int Nickel	5,200	26	25¼	25¼	+ ¼	19¾
.....	.....	38	40	Jewel Tea	300	37½	35¾	37½	+ 1½	.....
.....	.....	19¼	19¾	K C So	400	19¼	19¼	19¼	+ ¼	17¾
.....	.....	99	99½	Kelly Spring	25,500	121	118	120	— 3½	.....
.....	3.3	119½	120½	Kelsey Wheel	100	30½	30½	33½	+ ½	40
½	.....	30	40	Kennecott Cop	3,800	30½	30	30¾	+ ¾	25
6	8.6	70	70½	Lack Stl	2,500	70	68	70	+ 3¼	51¼
.....	.....	25½	26	Lee Rub & Tire	1,700	26½	25¾	26	+ ¼	.....
5	9.1	55	55¾	Lehigh Valley	2,700	55¾	55	55¼	+ ¼	60¾
.....	.....	48½	49	Loose Wiles	800	49¼	48¾	48¾	— 1½	.....
7	6.1	115	116	Louis & Nash	300	115	115	115		.....
.....	.....	35½	36¼	Maxwell Motor	2,000	36½	36	36¼	+ 2¼	.....
.....	.....	61	61½	Do 1st pfd	1,200	61½	59¾	61¼	+ 2¾	.....
.....	.....	24¾	27	Do 2d pfd	1,500	27¾	26¾	27¾	+ 2¾	.....
5	7.3	68¾	70	May Dept Stores	1,800	69¾	68	69	+ ¼	.....
8	4.4	183	183½	Mex Pet	46,200	185¾	183¼	183¾	+ ¼	96
4	17.4	23¾	23	Miami Copper	100	23½	22¾	23¾	+ ¼	31¼
6	14.0	43	43¼	Midvale Stl	5,900	43¼	43	43	+ ¼	45¼
.....	.....	10¾	11	Minn & St L	300	11¼	11	11¼		10
.....	.....	6¾	6¾	M K & T	300	6¾	6¾	6¾	+ ¼	8
.....	.....	11¾	12	Do pfd	200	11¾	11¾	11¾	+ ¼	8
.....	.....	24¼	24¾	Mo Pac	3,200	24¾	24	24¼	+ ¼	23¾
.....	.....	53	53¾	Do pfd	1,700	53¾	53	53¾	+ 1	53¾
.....	.....	75½	77	Mont Pwr	200	76	76	76		.....
3	10.0	30½	31½	Nat Acme	200	30¼	30¼	30¾	— ½	29¾
7	6.0	114¼	115¾	Nat Biscuit	5,000	115¾	115¾	115¾	+ ¼	93¾
.....	.....	16¾	17	Nat Conduit & C	2,100	17¾	16¾	16¾	+ ¾	15½
6	11.8	51¼	51½	Nat Enamel	300	51¾	51¼	51¼	— ¾	49
5	7.4	67	67¾	Nat Lead	200	67¾	67¼	67¾		56
.....	.....	9	9½	Nat R of Mex 1st pfd	800	9¾	9¼	9¼	— ⅛	4¾
3	18.8	16½	16¾	New Copper	800	16¾	16¼	16¾	+ ¼	19
.....	.....	30½	31	New Or Tex & M	400	31	29½	30¾	+ 1¾	20
5	6.8	74½	75¼	N Y Central	2,400	75	74	74¾	+ ¾	73¼
.....	.....	20¾	21	N Y Dock	100	20½	20½	20½	+ ¼	.....
.....	.....	43	48	N Y C & H L 3d pfd	900	44¼	44¼	44¼	+ ¼	.....
.....	.....	34¼	34¾	N Y N H & H	13,100	31¼	29¾	31¼	+ 2¾	28¾
.....	.....	10¾	11¼	Norf So	100	15	15	15		.....
7	6.7	104¼	104½	Norf & West	200	104¼	104¼	104½	+ 1¼	106¼
7	7.5	93	93½	No Pac	4,600	93¼	92¾	93¼	+ ¼	86¼
5	13.2	37¾

FARM RESERVES OF WHEAT AND CORN REDUCED

Far Below the Average of Recent Years, Report Shows.

Farm reserves of wheat, corn, oats, and barley in the United States March 1, as given by the government report, aggregate 1,685,000,000 bu, a decrease of 320,000,000 bu, or 19.8 per cent, as compared with last year. Supplies of wheat and corn are far below an average and of oats and barley materially above the average for the last five years.

Corn reserves in the nine leading states of largest production are 504,892,000 bu, a decrease of 308,000,000 bu, or almost 38 per cent from last year's, while the entire holdings on the farms of the country are 884,476,000 bu, or 34.2 per cent of the 1918 crop, compared with 1,253,290,000 bu, or 40.9 per cent of the revised crop of 1917, and 782,303,000 bu, or 30.5 per cent of the 1916 crop. The five year average is 989,000,000 bu, or 35.5 per cent.

Percentage of Shipments Smaller.

There was 14.5 per cent of the crop shipped from the counties where grown during the last winter, compared with 22.1 per cent in 1917 and 17.6 per cent of the 1916 crop and a ten year average of 20.2 per cent. Immense shipments of corn have been made from one state to another to satisfy the feeding demand, and much never went out of the various counties. The above statement by the government was taken as confirming the reports of immense feeding operations, as this is the only way in which the large disappearance can be explained.

Supplies of merchantable corn of the 1918 crop were 2,129,764,000 bu, or 82.5 per cent, compared with 1,837,728,000 bu, or 80 per cent of the previous crop, and 2,154,000,000 bu, or 83.9 per cent of the 1916 crop, and a ten year average of 2,165,000,000 bu, or 79.4 per cent.

Wheat Stocks Liberal.

Wheat reserves on farms of 129,258,000 bu, or 14.1 per cent, compared with 107,745,000 bu, or 16.9 per cent of the crop of 1917, and 100,650,000 bu, or 15.8 per cent of the 1916 crop. The five year average is 152,000,000 bu, or 18.5 per cent. Marketing of wheat has been free, and 58.7 per cent has been shipped out of counties where grown, compared with 51.1 per cent of the 1917 crop and 56.7 per cent of the 1916 yield. The ten year average is 426,000,000 bu, or 57.2 per cent, compared with around 525,000,000 bu this year.

Principal holdings of wheat are in Minnesota and the Dakotas, the aggregate being 53,128,000 bu, against 44,451,000 bu last year. Supplies of soft wheat in the central west are very small, despite the fact that the crop was larger. Kansas has only 4,080,000 bu, an increase of 345,000 bu over last year.

Small Decrease in Oats.

Supplies of oats are large, 538,421,000 bu, or 38.2 per cent of the 1918 crop, compared with 599,208,000 bu, or 37.6 per cent of the previous crop, and 394,211,000 bu, or 31.5 per cent of the 1916 returns. The average reserves for the last ten years are 450,822,000 bu, or 36.7 per cent. Shipments from the farms were 27.2 per cent, against 32.3 per cent last year and 28.4 per cent in 1916 and a ten year average of 365,597,000 bu, or 29.6 per cent.

Illinois and Iowa, the largest oat states, have 180,664,000 bu, compared with 209,341,000 bu last year. This decrease is largely offset by 122,129,000 bu in Minnesota and the Dakotas, or 35,000,000 bu more than last year.

Holdings of barley by farmers are unusually large, 81,899,000 bu, or 26.9 per cent, compared with 44,419,000 bu, or 21 per cent of the 1917 crop, and 39.1 per cent was shipped out of the county where grown, against 39.7 per cent last year. The three northwestern states have 45,693,000 bu, against 20,149,000 bu last year.

U. S. WILL SELL WHEAT TO CUT PRICE OF FLOUR

New York, March 7.—The United States Food Administration Grain corporation announced tonight that on March 15 it will begin sale of its surplus wheat holdings in American milling centers in an effort to prevent an increase in flour prices.

Julius H. Barnes, president of the corporation, said the department of agriculture report issued today indicated that, "contrary to public opinion, the crop of 1918 will provide no more than sufficient [wheat] to meet our home needs and the foreign requirements falling upon us," and added that already mills were experiencing such difficulty in obtaining wheat for milling that they were offering as high as 10 to 15 cents a bushel above the government's guaranteed price to the farmers.

"The grain corporation," he said, "by using part of its accumulated stock for resale in the United States, hopes to relieve the public from any material advance in the price of flour."

During 1917-'18, Mr. Barnes pointed out, the price of flour was stabilized by agreement of millers with the food administration, but this agreement no longer is in force, and only government sale of an adequate supply of wheat to the millers would prevent an increase in flour prices, he said. This, he added, was in direct contradiction of "the general belief that only the purchase by the government of wheat at the guaranteed price maintained the price level for the farmers."

The government wheat, Mr. Barnes said, will be offered for sale on and after March 15, at such milling centers as Duluth, Kansas City, Chicago, and St. Louis, on the basis of cost plus accumulated charges.

ROSIN AND TURPENTINE.

SAVANNAH, Ga., March 7.—TURPENTINE—Firm. 64c; shipments, 44 casks; stock, 25,686 casks. ROSIN—Nominal; receipts, 138 brls; stocks, 66,506 brls. Quote: B, $13.10; D, E, $13.15; F, $13.20; G, $13.25; H, $13.30; I, $13.65; K, $15.75; M, $16.25; N, W G, $16.30 W W, $16.75.

BANKRUPTCY PETITIONS.

Petition of Wenger, Armstrong Petroleum company to have Anko H. Wieman and Ralph E. Unangst, doing business as the De Kalb Independent Oil company, De Kalb, Ill., adjudged a bankrupt; claims, $1,030.

Petition of Mathilda Proehl et al., to have the Coleman Tire and Supply company, 6051 Cottage Grove avenue, adjudged a bankrupt; claims, about $2,515.

Petition of Anton Strubel, 9526 Avenue L; liabilities, $620; assets, $527.

Petition of Max Miller, 1405 South Trumbull avenue; liabilities, $8,478; assets, $350.

FARM RESERVES OF GRAIN

The crop reporting board of the bureau of crop estimates makes the following estimates from reports of its correspondents and agents. Details for important states follow:

CORN RESERVES BY STATES.

	Stock on farms March 1 (000 omitted)			Price per bu. March 1.			Percentage of crop of merchantable quality.		
	1919.	1918.	1917.	1919. Cents.	1918. Cents.	1917. Cents.	1918.	1917.	1916.
New York	7,075	5,084	3,570	150	200	119	61	40	65
New Jersey	4,804	5,613	4,104	144	176	115	88	83	87
Pennsylvania	12,344	22,727	16,065	148	193	113	82	63	81
Delaware	3,497	3,988	3,097	120	192	...	87	84	90
Maryland	11,045	13,650	11,320	131	189	105	86	83	89
Virginia	25,760	28,350	26,460	157	181	109	83	74	85
West Virginia	7,588	7,200	6,094	181	200	113	80	61	78
North Carolina	32,182	29,784	19,721	173	181	132	87	84	85
South Carolina	19,890	22,059	18,123	163	204	129	88	92	87
Georgia	37,179	39,600	30,380	160	180	113	86	89	88
Florida	5,632	4,500	4,305	142	159	95	82	84	84
Ohio	38,628	61,541	31,733	133	148	103	81	45	79
Indiana	57,648	82,646	54,144	128	131	96	83	40	85
Illinois	126,522	192,280	87,261	123	136	98	86	55	88
Michigan	10,626	6,020	9,075	137	172	105	64	10	63
Wisconsin	19,471	4,220	10,343	130	172	103	67	10	65
Minnesota	34,100	20,196	19,162	109	137	92	81	37	76
Iowa	131,468	151,959	110,048	122	134	92	95	46	92
Missouri	36,142	101,430	31,707	143	154	101	73	75	74
North Dakota	828	159	1,487	133	180	98	40	11	52
South Dakota	38,948	30,016	21,019	109	132	86	91	54	87
Nebraska	34,464	139,709	73,112	126	144	87	94	65	94
Kansas	6,994	33,328	13,205	144	161	99	64	61	76
Kentucky	34,682	51,739	36,176	155	168	104	80	67	86
Tennessee	35,328	49,068	29,640	145	170	108	85	83	87
Alabama	34,520	41,688	17,690	149	165	117	85	80	84
Mississippi	28,835	38,030	15,708	160	165	115	82	90	80
Louisiana	8,880	12,312	17,029	189	166	105	70	80	83
Texas	10,350	12,144	24,884	185	198	112	90	43	80
Oklahoma	2,925	6,298	10,665	158	174	100	60	52	82
Arkansas	8,775	27,596	13,992	178	166	111	64	90	77
Colorado	3,320	3,724	1,914	131	150	91	89	72	80
United States	884,476	1,253,290	782,303	137.2	154.3	100.9	82.5	60.0	83.9

*In thousands of bushels, last three ciphers being omitted.

WHEAT—STOCKS ON FARMS.

State—	Stock on farms March 1, in thousands of bu. (i. e., 000 omitted)			Price per bu., March 1,			Percentage crop shipped out co. where grown.		
	1919.	1918.	1917.	1919. cents.	1918. cents.	1917. cents.	1918.	1917.	1916.
New York	1,490	1,764	1,596	212	209	173	30	40	38
Pennsylvania	5,191	6,365	4,702	216	208	176	40	40	40
Maryland	1,475	2,869	2,080	222	211	175	60	60	59
Virginia	3,130	3,744	2,743	221	214	176	30	36	34
North Carolina	1,634	1,978	1,644	234	231	186	4	5	5
Ohio	6,532	9,051	3,456	216	206	175	55	50	45
Indiana	4,943	4,680	2,527	214	208	176	60	56	55
Illinois	4,879	4,319	1,510	215	208	174	60	58	56
Michigan	1,303	2,622	2,390	213	205	177	51	50	52
Minnesota	17,536	12,387	5,546	206	206	161	65	60	61
Iowa	3,537	1,336	1,464	203	203	160	66	44	60
Missouri	5,847	4,056	1,492	213	199	171	60	55	42
North Dakota	19,192	11,760	11,011	204	201	150	70	60	65
South Dakota	16,400	13,904	5,958	206	198	150	70	60	55
Nebraska	5,608	2,763	15,081	202	196	165	65	50	70
Kansas	4,080	3,635	10,778	211	200	172	65	45	68
Kentucky	1,313	1,080	641	215	216	173	27	24	20
Tennessee	1,121	598	788	223	234	180	25	19	23
Texas	268	810	924	208	203	183	15	40	55
Oklahoma	1,645	1,782	1,776	210	195	166	70	45	65
Montana	3,815	2,615	4,871	188	196	157	50	50	65
Colorado	2,134	2,843	2,020	188	190	150	55	49	55
Idaho	3,926	1,093	2,110	196	183	145	60	66	60
Washington	2,114	3,506	4,516	195	192	144	60	70	70
Oregon	1,523	1,355	2,737	201	185	150	60	62	72
United States	129,258	107,745	100,650	208.0	202.7	164.4	58.7	61.1	56.7

OATS HOLDINGS IN INTERIOR.

New York	23,247	16,800	10,034	78	96	70	6	3	4
Pennsylvania	19,348	15,905	12,290	73	91	65	8	8	8
Ohio	28,512	28,897	14,423	59	87	58	30	30	30
Indiana	29,768	29,723	14,700	58	83	56	35	42	45
Illinois	77,357	100,464	56,791	56	86	54	50	57	51
Michigan	25,552	20,646	14,513	55	88	59	25	21	18
Wisconsin	51,776	37,620	28,490	59	85	54	15	16	16
Minnesota	56,516	44,492	28,196	51	84	50	28	26	20
Iowa	103,307	109,377	67,932	54	83	51	44	46	45
Missouri	20,020	23,088	12,320	67	80	63	20	32	10
North Dakota	26,020	12,746	21,560	51	84	49	9	5	13
South Dakota	33,593	29,804	19,184	50	78	48	35	35	32
Nebraska	19,066	63,494	35,145	59	77	50	17	40	30
Kansas	3,969	2,730	10,199	72	81	63	6	22	8
Texas	2,220	1,705	4,413	90	100	65	12	15	35
Oklahoma	5,962	3,988	2,030	82	92	66	11	10	18
Montana	9,180	3,400	10,032	70	101	55	7	12	15
United States	588,421	599,208	394,211	62.6	86.2	56.9	27.2	32.3	28.4

BARLEY SUPPLIES IN DETAIL.

New York	1,221	832	461	117	158	112	15	10	10
Illinois	2,790	1,365	307	86	175	102	41	50	40
Michigan	2,250	581	416	92	146	104	9	11	11
Wisconsin	9,898	4,800	2,928	84	162	108	28	34	55
Minnesota	16,068	7,574	5,748	76	176	95	45	51	49
Iowa	3,969	2,730	1,566	77	157	98	46	50	62
North Dakota	14,167	5,019	6,150	67	154	88	40	33	40
South Dakota	14,868	7,556	3,746	70	170	88	60	50	45
Nebraska	962	1,919	924	90	140	78	13	30	30
Kansas	1,510	900	1,800	85	164	93	9	6	40
Montana	766	216	665	104	142	97	5	12	25
Colorado	1,478	1,497	1,126	146	140	88	10	17	17
Utah	335	317	184	142	131	96	11	10	28
Idaho	1,029	863	1,360	109	138	85	30	55	50
Washington	658	937	1,022	127	133	87	26	45	45
Oregon	800	1,003	1,078	135	134	88	21	28	35
California	6,864	4,698	2,999	101	160	113	50	45	45
United States	81,899	44,419	33,244	85.4	161.1	96.9	39.1	39.7	43.5

FLOUR PRICES ADVANCED

An advance of 10c over recent prices was paid by the government for the 850,000 brls of flour bought last Thursday for export. Hards were $9.50@10.30 and softs $9.80@10.30.

Domestic offerings are not so large and there is a stronger market with prices up 10c; there being a small increase in the buying by consumers. Spring patents in car lots, $10.20@10.40 for 95 per cents. Hard winters, 95 per cents, $10.25@10.50; softs, $10.30@10.65. First clears are $7.60@8.00, and seconds $5.75@6.85. Rye flour is doing better with white patents $7.60@8.00, and dark $6.50@7.00 per brl if jute here.

Feed is 50c lower with bran at $38.75@37.25. Middlings, $43.00@44.00, and red dog, $47.50@49.00 per ton.

MUST LIQUIDATE OLD CONTRACTS IN COTTON MAY 1

Washington, D. C., March 7.—No objection will be made by the bureau of markets to bona fide cotton sales or purchases under old style contracts for the sole purpose of liquidating existing long or short interests, provided such liquidation is accomplished not later than May 1, 1919.

Firms having such outstanding interests on March 4 will be required to report their positions at once and to make daily reports of the number of bales sold or bought until their outstanding old style contracts are filled. Call transactions must comply with the new style contracts as fixed by the law.

MARKETS STEADY.

NEW YORK.—Trading on the cotton exchange today seemed almost entirely in liquidation or switching from old to the new style months. Fluctuations were nervous and irregular in consequence, but the undertone of the market was generally steady.

There was not much further change in the difference between the old and new contracts, with the new contracts showing premiums of about 96@72 points at the close of the day.

Port receipts today, 15,457 bales; United States port stocks, 1,304,310 bales; exports, 19,374 bales. Exports so far this season, 3,033,250 bales. Futures:

OLD CONTRACTS.

	High.	Low.	Close.	Prev. close.
March	23.00	22.50	22.80	23.00
May	21.85	21.20	21.68	21.75
July	21.08	20.35	21.00	.....
October	19.82	19.30	19.78	.....
December	19.60	19.35	19.58	.....
January	19.00	19.00	19.45	.....

NEW CONTRACTS.

	High.	Low.	Close.
May	22.44	21.75	22.40
July	21.53	20.90	21.43
October	20.14	19.55	20.05
December	19.95	19.15	19.61

NEW ORLEANS, La.—The cotton market showed strength today, closing prices showing net gains on the old contract months of from 15 to 85 points and from 16 to 53 on the new. Futures:

	High.	Low.	Close.	Prev. close.
March	24.30	23.50	24.30	23.45
May	22.38	21.70	22.38	21.72
July	21.25	20.75	21.25	20.80
October	19.28	19.10	19.28	19.13

New York spot steady; middling, 26.45c. New Orleans steady; middling, 26c.

LIVERPOOL—Spot cotton quiet; prices steady. Good middling, 15.96d; middling, 15.33d; low middling, 14.28d; good ordinary, 12.76d; ordinary, 12.23d. Sales, 1,000 bales, including 800 American. Receipts, 1,000 bales; no American. Futures closed irregular and unsettled. March, 15.68d; May, 13.29d; July, 12.95d; September, 12.65d.

METAL MARKETS.

NEW YORK, March 7.—COPPER—Steady; electrolytic, 14¾@15c. IRON—Quiet and unchanged. Metal exchange quotes: LEAD—Steady; spot, $5.37½@5.40; March, $5.37@5.37. SPELTER—Steady; East St. Louis spot and March, $6.17@6.30. At London: COPPER—Standard, £74 5s; futures, £70 7s 6d; electrolytic, spot, £80; futures, £76. TIN—Spot, £238 15s; futures, £232 10s. LEAD—Spot, £28; futures, £25 10s. SPELTER—Spot, £38; futures, £36.

ST. LOUIS, Mo.—LEAD—Quiet at $5.20. SPELTER—Dull at $6.25.

NEW HIGH TOP ON HOGS RESULT OF FREE TRADE

Second Day of Open Market Shows Healthy Conditions.

TOP PRICES COMPARED

LIVE STOCK.

Top prices for native beef cattle, hogs, sheep, and lambs at Chicago follow:

	Cattle.	Hogs.	Sheep.	Lambs.
Mon., March 3.	$19.85	$17.95	$13.00	$19.25
Tues., March 4.	19.50	18.20	14.50	19.50
Wed., March 5.	19.50	18.55	13.75	19.75
Thur., March 6.	19.50	18.60	14.60	19.50
Fri., March 7.	18.60	18.70	14.65	19.35
Week so far.	19.85	18.70	14.65	19.75
Week ago	20.00	17.85	13.75	19.00
1918	14.30	17.80	14.00	18.05
1917	12.50	15.10	12.50	15.05
1916	9.90	10.10	8.75	11.55

The second day of unrestricted trading as far as any minimum average price in the hog market was concerned found conditions in unusually healthy shape, there being a further advance of 10@30c in prices compared with various angles of Thursday's trade.

A new high top of $18.70 for best heavy butchers on packing and speculative account stood $1.00 higher than the previous Friday, with the general average price for all hogs at $18.42 showing 17c gain over Thursday and 92c advance compared with a week ago, when the average was down to the recent minimum of $17.50.

General average price of hogs at present is highest since the first week of last October. It was in February of last year that the $15.50 minimum average was established, and in November of 1918 that the government advanced the price of packing droves to the $17.50 minimum, which price continued up to last Wednesday.

Late Hog Market Strong.

Receipts of hogs yesterday totaled 36,000, being 12,500 larger than any previous day this month. Arrivals, however, included 4,000 direct to packers from St. Paul and Sioux City. Shipping orders absorbed 9,000 of the day's supply, which made packers hustle for their required number, causing a very strong finish to the trade, with only a few "penholders" left over.

The eleven markets for the day received 105,000, against 100,000 a week ago and 116,000 the corresponding Friday a year ago. For the first five days of the week eleven points received 481,000, showing 352,000 decrease compared with a week ago and 82,000 decrease compared with a year ago.

With receipts of 5,000 cattle at Chicago, the market was generally unchanged. Better quality stock displayed some action, while plain and medium grades were slow to move at relatively weakest prices. Calves held steady, numerous sales being recorded at $18.00 and odd selected lots above this price.

Cattle Supply Is Short.

Cattle receipts for the week will total only a few over 48,000, the arrivals being the smallest since last Christmas week, when 37,425 arrived, and, barring the latter week, the supply stands the smallest since the week ending June 29, 1918, when 44,340 arrived.

Sheep and lamb prices were quoted generally steady, but owing to the poorer quality of offerings many sales appeared lower on paper. Best lambs sold at $19.35, although $19.50 was quotable for choice offerings. Choice fed western wethers sold at $14.65, being the highest of the year so far.

Demand for sheep and lambs late in the week was less urgent than usual. Despite the light arrivals for the week, which, barring Christmas week, stands the smallest since early last June, the market was slow late. The poor quality was partly responsible for this, as shippers in many instances could not procure stock good enough for their orders.

Receipts for today are estimated at 1,000 cattle, 18,000 hogs, and 2,000 sheep, against 4,316 cattle, 19,371 hogs, and 8,765 sheep the corresponding Saturday a year ago. Estimates on next Monday's probable hog receipts ranged from 35,000 to 65,000, Edward Morris guessing 65,000; F. W. Waddell, 52,000; J. M. Waters, 50,000; W. H. Overman, 45,000, and G. M. Nicoll, 35,000.

OFFICIAL WEATHER FORECAST.

Washington, D. C., March 7.—The official weather forecast follows:

Missouri—Rain or snow Saturday, probably followed by clearing Sunday; somewhat colder in west portion Saturday and in east portion by Sunday.

Wisconsin—Partly cloudy and somewhat unsettled Saturday and Sunday; not much change in temperature.

Minnesota, North Dakota, and South Dakota—Generally fair Saturday and Sunday; not much change in temperature.

Iowa and Nebraska—Cloudy and somewhat unsettled Saturday; Sunday probably fair; not much change in temperature.

Kansas—Snow Saturday; Sunday fair with rising temperature.

Montana—Generally fair Saturday and Sunday, except probably snow west of the divide; slightly warmer Saturday.

Ohio—Partly cloudy Saturday; Sunday probably rain, not much change in temperature.

Indiana—Increasing cloudiness, followed by rain in south and rain or snow in north portion Saturday; Sunday rain or snow, followed by clearing and colder weather.

Lower Michigan—Cloudy Saturday, probably followed by snow by night; Sunday probably snow, not much change in temperature.

Upper Michigan—Partly cloudy Saturday; Sunday threatening; not much change in temperature.

Place of observation. March 7, 1919. 7:00 p. m. Central time.	Temp. 7 p. m.	Highest today.	Lowest last night.	State of weather.	Direction of wind.	Precipitation 24 hours.
Eastern states—						
Albany	34	36	16	Cloudy	N.	...
Atlanta	60	62	42	Clear	N.	...
Boston	38	38	28	Cloudy	E.	...
Buffalo	32	37	14	Clear	E.	...
Charleston	54	56	52	Cloudy	N.E.	.16
New York	38	40	28	Clear	E.	...
Philadelphia	40	42	26	Fair	E.	...
Pittsburgh	32	42	22	Clear	N.W.	...
Washington	48	56	32	Clear	E.	...
Gulf states—						
Abilene	54	62	38	Cloudy	S.E.	...
El Paso	52	66	38	Cloudy	N.W.	...
Fort Worth	58	60	38	Cloudy	N.E.	...
Galveston	58	60	50	Cloudy	E.	...
Jacksonville	58	66	66	Cloudy	N.E.	.02
Mobile	64	74	48	Cloudy	S.	...
Montgomery	64	68	42	Cloudy	E.	...
New Orleans	62	68	50	Cloudy	N.E.	...
San Antonio	64	64	50	Cloudy	S.E.	...
Shreveport	66	68	40	Cloudy	E.	...
Tampa	72	82	66	Rain	N.E.	.16
East central states—						
Alpena	26	30	20	Clear	S.	...
Cairo	46	50	32	Fair	E.	...
Chicago	33	33	26	Clear	N.	...
Cincinnati	40	44	24	Clear	N.E.	...
Cleveland	29	28	22	Clear	N.E.	...
Detroit	28	30	22	Clear	S.	...
Escanaba	24	30	16	Clear	S.	...
Evansville	44	48	28	Clear	E.	...
Fort Wayne	32	38	22	Clear	N.E.	...
Grand Haven	26	32	44	Clear	S.W.	...
Grand Rapids	26	34	10	Clear	N.E.	...
Green Bay	30	34	22	Clear	S.E.	...
Indianapolis	40	44	26	Clear	N.E.	...
Madison	28	34	10	Clear	S.E.	...
Marquette	32	36	14	Cloudy	S.	...
Mt. Clemens	34	56	36	Clear	E.	...
Milwaukee	28	32	22	Clear	S.E.	...
Nashville	44	48	36	Clear	N.E.	...
Peoria	38	42	26	Clear	E.	...
Ste. Marie	24	32	10	Clear	S.E.	...
Springfield, Ill.	42	46	28	Clear	S.W.	...
West central states—						
Bismarck	22	26	-6	Clear	S.W.	...
Charles City	32	32	18	Cloudy	S.W.	.02
Davenport	36	42	22	Fair	S.	...
Des Moines	32	32	24	Cloudy	E.	.04
Devils Lake	12	22	-2	Clear	S.W.	...
Dodge	30	36	26	Snow	E.	.06
Dubuque	36	38	32	Fair	E.	...
Duluth	26	28	14	Clear	S.E.	...
Huron	26	32	20	Clear	S.	...
Kansas City	40	46	30	Cloudy	N.	.08
Keokuk	40	44	26	Fair	N.E.	...
Little Rock	54	58	38	Clear	E.	...
Moorhead	26	30	20	Fair	S.	...
North Platte	36	38	12	Cloudy	E.	.01
Oklahoma	44	48	30	Cloudy	N.E.	...
Omaha	36	40	28	Cloudy	N.	.08
Rapid City	36	40	16	Cloudy	N.	.02
Sioux City	32	34	28	Clear	S.W.	.16
St. Louis	46	52	30	Clear	E.	...
Minneapolis	30	32	18	Snow	S.E.	.02
Wichita	34	34	28	Cloudy	S.E.	.02
Williston	18	24	-4	Cloudy	S.W.	...
Mountain states—						
Boise	42	42	30	Fair	W.	...
Cheyenne	32	36	8	Cloudy	N.	.10
Denver	32	34	20	Cloudy	N.E.	...
Havre	18	26	-14	Clear	S.W.	...
Helena	26	30	8	Snow	S.W.	...
Lander	32	36	12	Clear	W.	...
Miles City	30	30	10	Fair	S.W.	...
Phoenix	66	68	44	Clear	N.W.	...
Pueblo	32	38	28	Snow	N.E.	...
Salt Lake City	40	40	30	Clear	N.W.	...
Yellowst's Pk.	20	28	-4	Fair	N.W.	.01
Pacific states—						
Fresno	54	56	38	Clear	N.E.	...
Los Angeles	60	68	50	Clear	N.W.	...
Portland, Ore.	42	48	40	Rain	S.W.	.04
San Diego	58	64	54	Clear	N.W.	...
San Francisco	54	62	46	Clear	W.	...
Spokane	34	40	28	Cloudy	S.	.01
Walla Walla	44	46	34	Cloudy	W.	.10
Canadian—						
Battleford	18	30	-4	Clear	S.W.	...
Calgary	28	34	12	Clear	S.	...
Edmonton	32	38	6	Clear	W.	...
Medicine Hat	26	34	-10	Clear	S.W.	...
Minnedosa	10	20	-8	Clear	W.	...
Montreal	12	18	-6	Clear	W.	...
Quebec	14	22	-8	Clear	N.E.	...
Toronto	22	30	14	Clear	S.	...
Winnipeg	20	26	0	Clear	S.W.	...

PURCHASES OF HOGS.

Hog purchases at Chicago yesterday were as follows:

Armour & Co.	5,000	Miller & Hart.	1,000
Anglo-Am.	1,000	Ind. P. Co.	500
Swift & Co.	6,500	Brennan P. Co.	1,000
Hammond & Co.	2,500	Agar P Co.	500
Morris & Co.	1,500	Others	1,500
Wilson & Co.	2,500	Shippers	9,000
Boyd-Lunham.	1,700		
West P. Co.	2,000	Total	37,400
Roberts & Oake	1,200	Left over	1,500

LIVE STOCK MOVEMENTS AT CHICAGO.

Receipts—	Cattle.	Calves.	Hogs.	Sheep.
Thur., Mar. 6.	10,221	3,372	19,738	12,907
Est., Mar. 7.	5,000	600	36,000	6,000
Week so far.	47,338	11,591	123,152	44,616
Week ago.	54,380	12,350	235,480	61,360
Year ago.	72,538	12,842	185,059	58,345
Shipments—				
Thur., Mar. 6.	3,724	106	5,759	1,380
Est., Mar. 7.	3,000	100	9,000	2,000
Week so far.	14,060	462	30,935	6,003
Week ago.	18,396	830	23,914	12,417
Year ago.	23,158	591	51,886	15,094

RECEIPTS AT SEVEN MARKETS.

	Cattle.	Hogs.	Sheep.
Chicago	5,000	36,000	6,000
Kansas City	1,500	4,500	1,000
Omaha	2,700	17,000	2,000
St. Louis	1,000	10,500	1,000
St. Joseph	1,000	3,500	200
Sioux City	1,500	11,000	500
St. Paul	2,300	8,500	300
Totals Mar. 7.	15,000	91,000	11,000
Week ago	9,000	81,000	13,000
Year ago	23,000	97,000	34,000
Week so far	147,000	421,000	144,000
Week ago	194,000	728,000	172,000
Cor. time 1918	215,000	477,000	219,000
1919 to date	2,118,000	6,548,000	1,764,000
1918	1,978,000	5,536,000	1,711,000

DUN'S REVIEW

Dun's Review of Chicago Trade will say today:

"Inclement weather has given retail trade a setback this week and lower temperatures have come almost too late to be of material benefit in stimulating the movement of winter goods. Continued demobilization of troops sustains a fairly good demand for men's apparel. Wholesale business is under that of last year and normal lines of demarcation between seasonal activites have all but disappeared because of the caution shown in making commitments for the future. Sharp reductions in some lines of woolens for fall delivery have brought about some new business, while in cotton there is a little more disposition to buy. Shipments of foodstuffs for export are heavy and this movement strengthens fundamental conditions in the central west.

"Merchants are in the city markets in large numbers.

tors' Guide

which THE TRIBUNE believes
rcise of care in securing such

r for iron companies, the
d appear to be only a specu-

Power.

Cleveland, O.—The first mort-
of the Alabama Power com-
conservative investment. The
as shown steadily increasing
net earnings for some years.
new bonds only when net
f twelve months out of the
fourteen have covered at least
interest on all first mortgage
luding the new ones. In 1918
ings increased nearly 50 per
t about 20, as compared with

wers.

—Emerson Motors was reor-
the Campbell Motor Car com-
ck of the former has a right
n for that of the latter. Lat-
n operating, but no informa-
its progress is available,
no quotable market.

, St. Louis, Mo.—The limited
available about the Wisconsin
Manufacturing company
avorable showing for its pre-
k. The company has not re-
request for more complete
Such stock is an investment
ness man rather than for the
a woman.

—The National Rubber com-
shes no information about its
There is no reason to think
other than a speculation.

g Oil Wells Brought
by Sinclair Interests

rk, March 7.—[Special.]—Two
oil wells in north Texas have
ght in by Sinclair interests,
flowing at the rate of 1,000
lly, is on the Ledbetter lease,
s county. This gives added
he trend of the field, as it is
miles southeast of the Monitor
, now making about 2,000 bar-
about three and one-half miles
of Mid-Kansas No. 1 Carey,
now estimated at about 6,000

r well brought in is in Brown
d is the first deep test in that
e state. It is on a lease of
0 acres owned by Sinclair in-
d is making about 200 barrels
en feet in the sand.

E BROKERS' PARTNER.

faking has been admitted to part-
the firm of B. R. Cahn, 33 North
reet, members of the New York
o stock exchanges and the board

: Coupon,

$7,800,000.
nd $50,000.

the New
to the
eximately
t of this
tes now
e forms
tes, sub-
naturity,
ny

GRAIN REACHES HIGHEST PRICE OF MOVEMENT

Close Near the Top, with Corn Gaining Five Cents.

BY CHARLES D. MICHAELS.

Active speculative buying of corn and oat futures with a more bullish feeling predominated the markets and carried up the prices to the highest level on the present bull movement with the close at the top, corn showing gains of 4¼@5c, and oats 2⅞c in Chicago. There was no particular news, but buying sentiment was in the air. Outside corn markets were 1⅝@4¾c higher and oats 2¼@3⅜c higher, the latter in Winnipeg.

Big Trade in Corn.

The corn market was a big, broad affair, with heavy and persistent buying by the general public in evidence. This absorbed immense profit taking sales and kept values on the upgrade from the start, with the close at the top on the active deliveries, with May at $1.34½ and July at $1.29¾. March was $1.40 at the last.

Prices were the highest on the present upturn, May being 24½c above the inside figure recently and 11¼c above the low of last week. Stop loss orders and buying by the sellers of offers added to the excitement, and an advance of 4⅞@5¼c from the previous day's close was made.

Houses with eastern connections, headed by Thomson & McKinnon and Block-Maloney, were persistent buyers, and, judging from the opinions expressed by some of the New York houses, many of the recent 75c bears had become $1.50 bulls and taken the long side, having covered their shorts recently at heavy losses. There was a big in and out local trade, and a majority of the pit element were long at the close.

The trade generally expected that the government report would show small holdings on farms, with some looking for under 800,000,000 bu. This, with the reports that the New York harbor strike might be settled during the day, combined with wet weather over the belt and small receipts, was the bullish factor. The upturn in hogs to a new high for the year also attracted attention.

Cash demand showed no improvement, with sales of 20,000 bu. Sample values were 2@4c higher, with receipts of 96 cars. Country offerings were larger.

Oats in Good Advance.

Bullish sentiment predominated in oats. There was persistent buying by an elevator interest that has been on that side for several days, and also buying by strong local professionals. This, with the bulge in corn, combined with stop loss orders and a more general participation in the market by the public, made an advance of 2⅞@3c, which was maintained at the last. March closed at 61¼c, May at 63½c, and July at 62⅝c.

Cash demand failed to follow the bulge in futures, and shipping sales were 60,000 bu. Sample values were 1@1½c higher, with receipts of 58 cars. Deliveries were 96,000 bu, which were taken mainly by shippers.

Barley Malt for Export.

Further sales of barley malt have been made for export, and with inquiries here for malting grades from abroad, and buying by shippers and other interests, prices advanced 1c. Spot sales were at 92@99c. Receipts, 55 cars. Milwaukee was 1c higher and Minneapolis unchanged to 1c higher. The northwest had 976 cars.

Rye declined 1@1½c, with sales of No. 2 at $1.47@1.48¼. Receipts, 17 cars. Milwaukee was unchanged and Minneapolis 1½c higher. The northwest received 20 cars.

Flaxseed at Duluth closed 1½c higher to 1c lower. May, $3.74; July, $3.55. Winnipeg, ½@1½c higher. May, $3.43½; July, $3.28½. The three markets had 29 cars.

Timothy seed strong. September, $12.25 bid. Toledo, 5c lower; March, $4.95; May, $5.00 per bu of 45 lbs. Clover seed firm. Country lots, $30.00@38.00 per 100 lbs. Toledo unchanged; March, $26.00 per bu of 60 lbs.

Provisions Up the Maximum.

With corn and hogs up sharply, it was easy to advance pork, lard, and short ribs to the maximum and close them there, gains being 50c on lard and ribs and $1.00 on pork. Packers, brokers, and shorts were good buyers and commission house trade broadened. On the advance packers' brokers as well as Roberts & Oake, Schwarz, and Bartlett-Frazier were free sellers, but offerings were well taken. The official announcement from F. S. Snyder of the food administration that the Belgian relief order has been placed for 44,000,000 lbs was a help to the advancing tendency of values. Action of the hog and product market the last few days has been as expected with a removal of restrictions. Shipments have been curtailed owing to congestion at eastern ports. Prices follow:

Mess Pork.

	Close		
	High.	Low.	March 7. March 6. March 5. 1919. 1919. 1918.
May	42.20	41.95	42.20 41.20 48.55
July	39.05	38.95	39.05 38.05 .....

Lard.

May	25.62	25.30	25.62 25.12 26.15
July	24.97	24.55	24.97 24.47 26.32

Short Ribs.

May	23.27	23.00	23.27 22.77 25.17
July	22.02	21.50	22.02 21.52 25.57

TERMS OF SUBSCRIPTION OF THE TRIBUNE.

Orders for mail subscriptions must be accompanied by remittance to cover.

Postage paid in the United States (outside of Chicago and suburbs), Canada and Mexico.

Daily, without Sunday, one year, $5.00; six months, $2.50; three months, $1.50; two months, $1.20; one month, 60 cents.

Daily, with Sunday, one year, $10.00; six months, $5.00; three months, $2.50; one month, $1.20.

Sunday only, one year, $5.00; one month, 50 cents.

Canadian subscribers ordering the Sunday edition, without daily, are charged 20 cents a month extra for postage. Give postoffice address in full, including county and state.

Remit by express money order, draft, or in registered letter at our risk to The Tribune company, publisher.

NEW YORK—251 FIFTH AVENUE.
WASHINGTON—40 WYATT BUILDING.
LOS ANGELES—406 MAAS BUILDING.
LONDON—16 REGENT STREET, S. W.
PARIS—12bis RUE ST. HONORE.

MEMBER OF THE ASSOCIATED PRESS.

The Associated Press is exclusively entitled to the use for republication of all news dispatches credited to it or not otherwise credited in this paper, and also the local news published herein.

All rights of republication of special dispatches herein also are reserved.

WORLD'S GRAIN MARKET NEWS

The government report on reserves of corn and oats was a surprise to the trade, and, owing to the big advance in prices the last few days, was construed as moderately bearish. There was enough selling to carry prices off 2½c on corn immediately after the report was issued. Traders in general look for a recession in prices today. The argument is that there has been a five day advance, with prices up 10c during that period, and that the short interest has been materially reduced by the advance. At the same time it was apparent to those who are in close touch with the speculative situation that a much more bullish feeling dominates the grain, stock, and cotton trade, and commission houses reported greatly increased buying by the public. Whether this is the beginning of a good bull movement in everything or the culmination of a bulge which frequently is made by eleventh hour buyers, remains to be seen.

Traders who took profits on the advance in corn and oats predicted a break last night and expect to get their grain back again on the decline. The country is selling a little more corn, but not enough to be a factor under ordinary influences, although the movement has been so light that every small increase is highly magnified.

An analysis of the government report, with its 884,000,000 bu, or 50,000,000 bu more corn on the farms than shown by the Snow and Goodman reports, than the trade figured on, suggests an increased consumption of 21,000,000 bu more than last year, due allowance being made for the immense country elevator stocks of a year ago. Oat supplies of 588,000,000 bu indicate a consumption 12,000,000 bu less than last year. Joseph Wild, with E. W. Wagner & Co., came the closest on the estimates on corn reserves, his figure being 870,000,000 bu.

A vast amount of long corn and oats was put on the markets in the last thirty minutes yesterday, but was readily absorbed by commission house buying, and covering by belated shorts. Some of the largest traders have been working in and out of the market through the use of brokers, and the popular belief is that a number of the big local traders are heavily long. They have had speculative lines which they have changed back and forth each day without disturbing their original lines. The longs have also unloaded a great deal through sales of offers without attracting attention.

There was an order to sell 2,000 tons, or 75,000 bu, of Argentine corn for March-April shipment by steamer at $1.29 c. i. f. New York. Several brokers had the order, but were unable to find buyers.

"It is well to keep in mind the eastern situation as corn prices go higher. In regard to supplies and forward purchases," said a large cash handler, "with a chance for the dealer to get out from under, shipping directions would be furnished, and our stock would be easily cleaned up with little chance of replacing." Settlements have been made with the east in some instances with losses of 10c, while recently the losses were much heavier. Resales in the east were made yesterday at 5c under a shipping basis.

A local feed dealer says that there are only 51,000 horses in Chicago, or 20,000 less than last year. Feed business has been unusually poor in the last thirty days.

Gaudy Mayfield, manager of the Monroe street branch of E. W. Wagner & Co., has applied for membership on the Board of Trade. W. H. Cunnington has posted his membership for transfer. The last sale was at $7,700 net to the buyer.

F. S. Snyder of the food administration notified the trade yesterday that there would be no further government allotments of meats for shipments abroad unless it developed that private importers were unable to satisfy the requirements. He has moved his headquarters from Washington to those of the Grain Corporation at 42 Broadway, New York.

There was general buying of bids on corn and oat futures last night.

CASH GRAIN NEWS

Milling demand for cash wheat was urgent and prices advanced 1@3c here and 2c at St. Louis, while Minneapolis was very strong. Prices in all markets are now about the highest of the season, with small offerings. Springs sold here at 7@11c over the basic, while at Minneapolis dark No. 1 northern sold at $2.40, or 15½c over. Red winter at St. Louis brought 18@20c above the guaranteed figure. Local receipts, 22 cars.

Demand for cash corn was fairly active and prices here were 2@4c higher. St. Louis was up 1@3c, Kansas City 1@4c, the extreme advance there being on No. 3 white; Omaha 2@3c, Peoria 3@3½c, and Milwaukee 3c higher.

Cash oats were quoted 1@1½c higher at Chicago and at St. Louis, while at Kansas City there were unchanged to ½c higher, Omaha 1@1¼c higher, Peoria 1¼@1½c higher, and Milwaukee 1c higher. Cash grain prices in leading market follow:

WHEAT.

	Chicago.	Minneapolis.	St. Louis.
No. 2 red	.....	.....	2.42
No. 3 red	.....	.....	2.41
No. 1 nor.	2.34@2.36	2.21@2.39	.....
No. 2 nor.	2.30@2.32	2.18¼@2.36	.....
No. 3 nor.	2.27@2.30	.....	.....
No. 2 hd.	.....	.....	2.34

CORN.

	Chicago.	Omaha.	Peoria.
No. 3 mix.	1.38@1.39	1.35	.....
No. 4 mix.	1.36@1.37	1.33@1.34	1.38
No. 5 mix.	1.35@1.36	1.29	1.36
No. 6 mix.	1.33½	.....	.....
No. 3 yel.	1.40	1.38@1.39	.....
No. 4 yel.	1.37½@39	1.35@1.40	1.38
No. 5 yel.	1.36@1.36½	1.30@1.33	.....
No. 6 yel.	1.34@1.35	1.26	.....
No. 3 wh.	1.38½@39	1.34@1.35	.....
No. 4 wh.	1.35½@37½	1.32	.....
No. 6 wh.	1.34½	.....	.....
S. G.	1.22@1.32	.....	.....

	Milwaukee.	Kansas City.	St. Louis.
No. 3 mix.	.....	.....	1.44
No. 4 mix.	1.35	1.36	1.38
No. 5 mix.	1.34	.....	1.34
No. 3 yel.	.....	1.43	.....
No. 4 yel.	1.39@1.40	1.41@1.44	.....
No. 5 yel.	1.35	.....	.....
No. 3 wh.	1.39@1.40	1.41@1.42	1.41@1.47
No. 4 wh.	.....	.....	1.37

	Minneapolis.	Buffalo.	Toledo.
No. 3 yel.	1.31@1.33	1.49@1.51	1.41@1.42
No. 4 yel.	1.29@1.30	1.47@1.49	.....
No. 3 mix.	1.29@1.30	.....	.....

OATS.

	Chicago.	Kansas City.	St. Louis.
No. 2 wh.	63	.....	.....
Standard	60¾@62	.....	65½
No. 3 wh.	60¾@61¼	62½@63	64 @65½
No. 4 wh.	57½@60	60 @63½	.....

	Milwaukee.	Omaha.	Minneapolis.
No. 2 wh.	.....	.....	63½@65
Standard	.....	62	61½@63
No. 3 wh.	60 @62	61 @61¼	60 @60½
No. 4 wh.	60	60½	55 @58½

	Buffalo.	Toledo.	Peoria.
No. 3 wh.	68½	.....	61
Standard	66	64½@65½	61¼

RYE, BARLEY, AND FLAX.

	Rye.	Barley.	Flax.
Chicago	1.47@1.48¼	92@ 99	.....
Milwaukee	1.47	88@1.01	.....
Mpls	1.42½@43	80@ 92	3.85@3.87
Duluth	1.43¾	75@ 84	3.88

GRAINS IN ALL MARKETS

March Corn.

	Open.	High.	Low.	Close-March 7.	Mar. 6.	Mar. 5. 1919.	1918.
Chi.	1.36¼	1.40¾	1.36¼	1.40	1.35½	1.27¾	.....
St. L.	1.39½	1.39½	1.39½	1.39¾	1.34½	.....	.....
K. C.	1.35¼	1.38½	1.35¼	1.38½	1.35	.....	.....

May Corn.

Chi.	1.29¾	1.34½	1.29¾	1.34¼	1.29¼	1.27¼	.....
St. L.	1.33¼	1.37¼	1.33¼	1.37¼	1.32¾	1.27¾	.....
K. C.	1.32¼	1.37¼	1.32¼	1.37¼	1.32¼	1.27¾	.....

July Corn.

Chi.	1.25¼	1.29¾	1.25¼	1.29¾	1.24¾	.....	.....
St. L.	1.28¼	1.32¾	1.28¼	1.32	1.27¾	.....	.....
K. C.	1.28	1.32¼	1.28	1.32½	1.27¾	.....	.....

September Corn.

St. L.	1.27¾	1.27¾	1.27¾	1.27¾	1.23¾	.....	.....
K. C.	1.27	1.27¾	1.26¾	1.27¼	1.23½	.....	.....

March Oats.

Chi.	59¼	61½	59¼	61¼	58¾	91¾	.....
St. L.	62½	62½	62¼	62½	59½	.....	.....
K. C.	61¾	62¼	61¾	62¾	.....	.....	.....

May Oats.

Chi.	61	63¾	61	63¼	60¾	89¼	.....
Win.	69¾	72¾	69¾	72¾	69¼	96¼	.....
Mpls	59½	62¼	59½	62¼	59¾	88¾	.....
St. L.	63	64¾	63	64¾	59¾	90½	.....
K. C.	61¾	64	61¾	63¾	60¾	90¾	.....

July Oats.

Chi.	60¼	62¾	60¼	62¾	59¾	.....	.....
Win.	68½	71¾	68¾	71¾	68¾	.....	.....
Mpls	63¾	63¾	63¾	63¾	60	.....	.....
St. L.	63¾	63¾	60¾	61¼	59¼	.....	.....
K. C.	60¾	61¾	60¾	61¼	59¼	.....	.....

March Rye.

Chi.	1.46¾	1.46¾	1.46¼	1.46½	1.43¾	.....	.....
Mpls	1.45¾	1.45¾	1.45¼	1.45¾	1.43	.....	.....

May Rye.

Chi.	1.48	1.51	1.48	1.51	1.47½	.....	.....
Mpls	1.43	1.47	1.43	1.46½	1.44	.....	.....

March Barley.

Chi.	89½	89½	89½	89½	87	.....	.....
Mpls	88	88	88	88	88	.....	.....

May Barley.

Chi.	92	93	92	93	91	.....	.....
Mpls	88½	90	88¼	90	88¾	.....	.....

CHICAGO DAILY INDEMNITIES.

Corn.

	Bids—			—Offers—	
	High.	Low.	Close.	High.	Low. Close.
May	1.29	1.28½	1.28¾	1.37	1.35 1.36¼
July	1.24¾	1.23	1.24¼	1.32¼	1.30 1.31¼

Oats.

May	60¾	59¾	60¾	64¼	63¾	63¾
July	60¼	58¾	59¾	63¾	62¾	62¾

For Next Week.

	Bids—		—Offers—	
	Corn.	Oats.	Corn.	Oats.
May	1.20¾	57¾	1.44	67
July	1.17	57¼	1.38	66

GRAIN STATISTICS

Argentine exports of wheat showed a decided increase for the week, while corn decreased 423,000 bu. Details follow:

	Wheat.	Corn.	Oats.
This week	1,331,000	626,000	276,000
Last week	133,000	1,049,000	331,000
Last year	1,769,000	386,000	.....
Since Jan. 1	7,869,000	10,460,000	4,584,000
Year ago	7,758,000	4,431,000	2,594,000

Visible supply.

This week	2,405,000	12,000,000	.....
Last week	1,850,000	12,800,000	.....
Last year	7,400,000	1,800,000	.....

North American exports of wheat and flour increased 1,413,000 bu last week, according to Bradstreet's report. Details follow:

	Wheat and flour, bu.	Corn, bu.
This week	4,682,000	70,000
Last week	3,269,000	115,000
Last year	2,800,000	584,000
Since July 1	195,099,000	13,544,000
Year ago	185,001,000	16,478,000

PRODUCE TRADE

Butter prices here were firm to ½c higher, with a fair trade. New York advanced 1c, with offerings limited owing to the strike. Boston advanced ½@1c and Philadelphia was 1c higher, with several cars of centralized sold.

Eggs declined ½@1c, with a good trade, firsts being 38c. Receipts, 13,205 cases. Live fowls and spring chickens were 1½c and stags 1c lower, with demand slow. Potatoes were in good demand and 10c higher for fancy, with ordinary slow sale, concession being necessary to make sales. Arrivals, 20 cars, with 94 cars on track and 45 cars in outer yards. Orange supplies are not large and market firm.

WHOLESALE CREAMERY BUTTER PRICES

	Chicago— Whole	Cen-	New		Phil-
Score.	milk.	tralized.	York.	Boston.	adel.
93	58½	....	61	....	61
92	58	....	60	59	60
91	57½	....	59	58½	59
90	56½	57	58	58	58
89	55½	....	57½	57	56
88	53½	....	57	56	54
87	52	....	55½	54	52
86	.....	....	55	52	50½
85	.....	....	54	....	49

POULTRY.

Live—		Dressed—	
Turkeys, good	30c	Turkeys	37@40c
Fowls	30c	Roosters	30@32c
Springs	31½c	Fowls	28@32c
Old roosters	22c	Springs	28@32c
Ducks	23@32c	Ducks	27@33c
Geese	20@23c	Geese	18@20c

EGGS.

Extras	43½@44½c	Misc. lots	36½@38c
Firsts	38@38¼c	Checks	26@30c
Ord. firsts	37½@	Dirties	33@34c

POTATOES.

White, 100 lbs—		Sweet—	
Wisconsin	$1.85@2.00	Hampers	$2.50@3.25

GREEN FRUITS.

Apples, brls	$10.00@14.00
Grapefruit, box	3.50@ 5.50
Strawberries, quart	.40
Lemons, box	4.00@ 4.25
Oranges, box	5.00@ 6.00

VEGETABLES.

Beets, brls	5.00@ 6.00
Cabbages, new, crate	2.00@ 2.50
Cucumbers, box, 2 doz	4.00@ 4.75
Cauliflower, crate	1.50@ 1.75
Carrots, brls	4.50@ 6.50
Celery, Florida, crates	5.00@ 6.50
Lettuce, leaf, box	.40
Onions, sack, 100 lbs	5.00
Peppers, Florida, crates	6.00@10.00
String beans, hamper	4.00@ 5.50
Tomatoes, 6 baskets	5.50@ 6.50

VEALS.

50@60 lbs	19@20c	80@100 lbs	22@23½c
60@80 lbs	20½@21½c	1756240 lbs	14@17c

DRESSED BEEF

	No. 1.	No. 2.	No. 3.
Ribs	42	37	17
Loins	52	46	19
Rounds	24	22	17
Chucks	21	20	15
Plates	18½	17	12½

PRIMARY RECEIPTS

Primary receipts for grain yesterday, with the last three ciphers omitted, follow:

Western	Receipts— Wheat.	Corn.	Oats.	Shipments— Wheat.	Corn.	Oats.
Chicago	56	100	94	56	278	.....
Milwaukee	15	18	24	25	1	27
Min'apolis	278	29	32	132	20	127
Duluth	5	..	12	..	..	..
St. Louis	32	48	60	8	28	76
Toledo	4	4	16	..	5	29
Detroit	2	..	3	..	1	19
Kans. City	39	27	40	131	40	54
Peoria	23	27	27	1	26	27
Omaha	22	66	68	24	46	52
Indianapolis	..	36	31	..	34	14
Totals	456	351	410	387	275	684
Week ago	505	333	510	421	330	1,000
Year ago	262	2,164	1,144	190	1,151	978
Seaboard—						
Total	236	41	141	112	..	441
Year ago	57	130	201	24	..	220

CHICAGO GRAIN RECEIPTS

Official returns on the inspection of grain by cars for Friday follow:

	Nos. 1 and 2.	Stand- ard.	No. 3.	No. 4.	grade.	No Tot.
Hard	1	..	1	..	..	2
White	1	..	1	..	..	1
Mixed	2	..	1	1	..	4
Spring	9	..	3	3	..	15
Total	12	..	6	4	..	22
Corn	..	..	15	47	34	96
Oats	1	19	33	5	..	58
Rye	11	..	5	1	..	17
Barley	..	..	35	17	2	55

DIVIDEND AND INTEREST PAYMENTS.

Dividend and interest payments in March are estimated to be $165,767,645 by the Journal of Commerce, against $175,665,826 in March, 1918.

INDEX TO CLASSIFIED ADVERTISEMENTS.

	Page.	Col.
ARTS AND ANTIQUES	23	4
AUCTION SALES	22	2
AUTOMOBILES	24	1
GASOLINE	24	1
REPAIRING	24	6
MOTOR TRUCKS	24	5
AUTOS TO RENT AND WTD	24	6
AUTOMOBILES EXCHANGE	24	6
AUTO ACCESSORIES, REPAIRING	24	6
AUTOMOBILE STORAGE	24	6
AUTOMOBILES WANTED	24	6
BARTER AND EXCHANGE	24	8
BICYCLES AND MOTORCYCLES	24	8
BILLIARDS AND BOWLING	23	1
BOARD AND LODGING	23	1
BOARD WANTED	23	1
BOATS, YACHTS, ETC.	24	8
BOOKS, MAPS, GAMES	23	3
BUILDING MATERIAL	23	3
BUSINESS SERVICE	23	3
BUSINESS CHANCES	23	6
BUSINESS PERSONALS	23	4
CAMERAS, KODAKS, ETC.	21	4
CASTOFF CLOTHING	23	4
CEMETERIES	23	3
CLEANERS AND DYERS	23	3
CLOTHING AND FURS	21	4
CLUB & ASSN. MEMBERSHIPS	24	1
COLLECTIONS	23	3
CONTRACTS TO LET & WANTED	23	3
DANCING SCHOOLS	23	4
DEATH NOTICES	15	1
DOGS, BIRDS, POULTRY, ETC.	23	4
DRESSMAKING AND MILLINERY	23	1
FINANCIAL	22	1
FLATS AND HOUSES LISTED	22	1
FLORISTS	23	4
GARAGES	24	6
HELP WANTED—MALE	19	1
HELP WANTED—FEMALE	19	4
HOME WORKERS' SERVICE	19	4
HORSES AND CARRIAGES	23	1
HOTELS	23	4
HOUSEHOLD GOODS	24	4
HOUSEHOLD GOODS WANTED	23	4
INSTRUCTION	23	4
JEWELRY, WATCHES, ETC.	23	4
LAND INFORMATION	22	1
LOANS	22	1
LEGAL NOTICES	23	3
LIGHT AND HEAVY MANUFACT'G	23	3
LOANS—PERSONAL PROPERTY	22	1
MACHINERY AND TOOLS	24	1
MISCELLANEOUS	23	3
MOTORCYCLES AND BICYCLES	24	5
MOTOR TRUCKS TO RENT & WTD	24	5
MOVING	23	3
MUSICAL AND DRAMATIC	23	4
MUSICAL INSTRUMENTS	23	4
MUSICAL RECORDS AND RECORDS	19	4
OFFICE DEVICES	19	3
PARCEL POST AND EXPRESS	23	3
PARTNERS WANTED	23	6
PERSONAL	23	4
PICTURES, FRAMES, ETC.	21	4
PLUMBING, HEATING, FIXTURES	23	3
PRINTING, ENGRAVG., BIND'G	21	4
PRINTING MACHY. & SUPPLIES	21	4
REAL ESTATE—CENTRAL	22	1
APARTMENTS—SOUTH SIDE	22	1
APARTMENTS—SOUTHWEST	22	1
APARTMENTS—NORTH SIDE	22	1
APARTMENTS—WEST SIDE	22	1
BUSINESS PPTY.—SOUTH SIDE	22	1
BUSINESS PPTY.—SOUTHWEST	22	1
BUSINESS PPTY.—NORTH SIDE	22	1
BUSINESS PPTY.—WEST SIDE	22	1
HOUSES—SOUTH SIDE	22	1
HOUSES—SOUTHWEST	22	1
HOUSES—NORTH SIDE	22	1
HOUSES—NORTHWEST	22	1
HOUSES—WEST SIDE	22	1
VACANT—SOUTH SIDE	22	1
VACANT—SOUTHWEST	22	1
VACANT—NORTH SIDE	22	1
VACANT—NORTHWEST	22	1
VACANT—WEST SIDE	22	1
MISCELLANEOUS	22	1
MANUFACTURING PROPERTY	22	1
SUBURBAN—OAK PARK, AUSTIN	22	1
SUBURBAN—CALUMET DISTRICT	22	1
SUBURBAN — SOUTH	22	1
SUBURBAN—NORTH SIDE	22	1
SUBURBAN—WEST	22	1
OTHER CITIES	22	1
REAL ESTATE WANTED	22	1
REAL ESTATE TO EXCHANGE	22	1
REAL ESTATE LOANS	22	1
ROOMMATES	23	6
SAFES	24	6
SITUATIONS WANTED—MALE	19	1
SITUATIONS WANTED—FEMALE	19	3
STOCKS AND BONDS	22	1
STORAGE, CARTAGE, FORWDG.	23	3
STORE & OFFICE FIXTURES	24	6
STOVES	24	6
SCALES	24	6
TO RENT—ROOMS	22	1
TO RENT—HOUSEKEEPING RMS.	22	1
TO RENT—BOARD AND ROOM	22	1
TO RENT—FURNISHED HOUSES	22	1
TO RENT—FLATS	22	1
TO RENT—FURNISHED FLATS	22	1
TO RENT—STORES	22	1
TO RENT—OFFICES & STUDIOS	22	1
TO RENT—GOODS AND LOFTS	22	1
TO RENT—MFG. PROPERTY	22	1
TO RENT—BUILDINGS	22	1
TO RENT—HALLS	22	1
TO LEASE AND WTD. TO LEASE	22	1
TO LEASE—FARMS, ETC.	22	1
TRADE SCHOOLS—FEMALE	23	3
TALKING MACHINES	23	4
TRUNKS, BAGS, SUITCASES	24	6
TYPEWRITERS & SUPPLIES	23	3
UNDERTAKERS	23	3
WANTED TO RENT—ROOMS	22	1
WANTED—HOUSES	22	1
WANTED—FLATS	22	1
WANTED—STORES	22	1
WANTED—STORES AND OFFICES	22	1
WANTED—AT SUMMER RESORTS	21	6

HAY AND STRAW

Timothy hay was in active demand, with receipts 30 cars, on the market cleaned up. There has been a good advance, and some dealers think it enough for the present. No. 1 timothy was $31.00@33.00; No. 2, $28.00@29.00, and No. 3, $24.00@27.00. No. 1 light clover mixed, $28.00@30.00. Prairie hay and straw was in good demand, with receipts 2 cars Illinois, 2 cars packed prairie hay at $20.00@25.00; Iowa and Illinois, $15.00@20.00; packing, $6.00@9.00; rye straw, $9.00@10.00; wheat and oat straw, $6.00@9.00.

MARSHALL FIELD & CO. REVIEW.

Marshall Field & Co., in their weekly review of the dry goods trade, say:

"Current wholesale distribution of dry goods is running slightly less than for the same week of 1919. Road sales for at once delivery also were less compared with the same period last year. Few customers were in the house. Collections continue normal."

MACHINERY AND TOOLS.

6 14-IN. HENDEY LATHES.
12 12-in. Hendey Lathes.
30 12-in. Vernon Lathes.
8 14-in. Rockford Lathes.
3 No. 4 W. & S. Turret Lathes.
1 20-in. L. & S. Lathe.
1 28-in. B. & E. Lathe.
6 No. 2 Cin. Millers.
10 U. S. Hand Millers.
4 10-in. G. & E. Shapers.
Grinders and other miscellaneous tool room equipment.

All of the above machines are either new or equal to new, many in original crates. Will be sold at very reasonable prices.

We bought these machines to fulfill government orders which were canceled. This is not a fake dealer's ad. Come and see the machines, all of which are located at our plant as per address below. Open Sunday.

J. C. DEAGAN,
1770 Berteau-av. Ravenswood.
Phone Lake View 4364.

FOR SALE—WE HAVE THE FOLLOWING used ice plant machinery in first class condition ready for immediately delivery:
200 ton ice making Wilter Compressor direct connected to Corliss engine, 9-ft. fly wheel, steel tank with 132-300 lb. ice cans, 3-in. coils, covers, crane, dump, etc.

WANTED—MALE HELP.

Executives and Managers.

STOCK SALESMANAGER—GENTILE, TO personally make sales and handle other men to market a preferred issue of local corporation earning 8½ times the preferred dividend. This is an exceptional opportunity for an aggressive salesman to connect with a reliable firm that finances only legitimate propositions. Give phone number in reply. State fully your record for past 5 years, giving age and references. Address P N 463, Tribune.

ADVERTISING MANAGER—FOR DEPT. store. State freely past experience. Address A 119, Tribune.

Boys—Office and Factory.

BOY

For junior office work; experience not necessary, but knowledge of typewriting would be helpful.

Chicago Millwork Supply Co.
W. 37th-st. and Loomis-pl.

BOY—FOR OFFICE; ABOUT 16; no experience necessary; good future.

Natl. Bond & Investment Co.,
930 First National Bank Bldg.

BOYS — FOR OFFICE AND TO RUN ERrands. Excellent chance for advancement for willing worker. Good salary to start. Give full particulars. Address N P 193.

BOY—16 YEARS, TO RUN ERRANDS AND to assist in wrapping paper stockroom; must be quick and accurate; permanent position and good salary. Apply MAX FRANK, 614 S. Michigan-av.

BOYS—EXCEPTIONAL OPENINGS FOR boys of better than average education and ability. Stewart-Warner Speedometer Corp., 1828 Diversey pkwy.

BOY—OFFICE ONE FAMILIAR WITH loop district; some office work; good chance for advancement. Apply WAKEM & McLAUGHLIN, 325 S. Illinois-st.

BOYS—16, AGED 12 TO 14, TO WORK IN spare time after school hours. Real money for Mr. ROBINSON, Saturday, Rm. 300, 333 S. Dearborn.

BOY—16 OR OVER, TO ASSIST IN OFFICE and run errands. Apply 614 S. Michigan-av.

BOYS—14 YEARS AND OVER; IN LIGHT manufacturing plant. H. G. Saal Co., 4410 Ravenswood-av.

BOYS—BEHIND BOYS OVER 16 YEARS OF age, after school work. Apply SPOEHR'S, 305 N. Wells.

BOY—OFFICE BY TRANSPORTATION COMpany; state age, reference, and salary wanted. Address N O 591, Tribune.

BOY—BRIGHT, OFFICE AND ERRAND; easy hours; chance for advancement. Room 2105 Mallers Bldg.

BOY—HIGH SCHOOL EDUCATION PREferred, who wants to learn good trade. Address P 134, Tribune.

BOY—BRIGHT, TO DO FILING AND GENeral office work; must be Gentile and over 16. Address N O 503, Tribune.

BOY—BRIGHT, ENERGETIC, STARTING salary, $7. Apply ready for work with certificate, Rm. 904, 168 N. Michigan-av.

BOY IN OFFICE WHOLESALE FIRM; good place for bright youth of 16; $10; 8 HRS. ERRANDS; GOOD PAY. Kerchner Printing House, 208 Sigel-st.

BOYS—16 YEARS OLD; PRIVATE PRINTing plant, 2336 S. Wood-st.

BOY—OR YOUNG MAN WITH KNOWLEDGE of art. Address P H 574, Tribune.

BOY—16; ON MAIL DESK. $10. SELZSCHWAB & CO., 40 S. Market-st.

BOY—OFFICE. APPLY RM. 1218 MONROE Bldg.

BOY—GOOD, SMART, AGE 16, OFFICE AND errands. R. 19, 154 W. Randolph.

BOY—ELEVATOR—16 YRS. N. SIDE APT. bldg., $40. Call 1742 First Natl. Bk. Bldg. Call Rm. 907, 711 S. Dearborn.

JUNIOR CLERK—IN LOOP OFFICE OF large manufacturing company; no experience necessary; state age and salary. Address N O 543, Tribune.

MAN—BRIGHT, YOUNG, OVER 17, FOR GLENCOE; $20. Sunny, 4820.

STOCK BOY—TO HELP IN SHIPPING room and do general work and errands. 316 S. Wabash-av., 5th floor.

Professions and Trades.

ADVERTISING MAN.

One of the largest engraving houses in the country is looking for a thoroughly competent advertising man, capable of creating attractive folders, writing good sales copy, familiar with printing prices, engravings, and layouts. The man we are looking for is with some advertising agency or manufacturer. We want one that can "stack up" with the best of them, and to such a man we offer a position that is just as big as he makes it. Strictly confidential. Sales Manager will be in Chicago March 10th. Address H J 25, Tribune.

ADVERTISING MAN—FOR PREPARATION of direct sales literature. MEYER-ROTIER PTG. CO., Milwaukee, Wis.

ARCH SUPPORT MAKER.

A MAN WHO
THOROUGHLY UNDERSTANDS
SPECIAL ARCH SUPPORTS.
FRANK S. BETZ CO.,
30 E. RANDOLPH-ST.

ARCHITECTURAL DRAFTSMAN AND SPEC. ification writer—Good opportunity for high-school experience desirable; willing to learn. Chicago. Good salary to right man. Splendid opportunity.

ARCHITECTURAL DRAFTSMAN—DESIGN: capable of handling large proposition; state experience and salary expected. Address N O 533, Tribune.

ARCHITECTURAL DRAFTSMAN — AI; state age, salary. A. L. FLEGEL, Racine, Wis.

ARTISTS WANTED.

Good letter men and designers for permanent position with large engraving house. This opportunity is limited in exact ratio to your own ability. Our Sales Manager will be in Chicago March 10th. Address H J 24, Tribune.

ARTISTS—A FIRST CLASS DESIGNER AND also a first class retoucher; nice work and permanent position. Commercial Art Service Co., Milwaukee, Wis.

ARTIST DESIGNER AND ILLUSTRATOR—Man or woman; must be able to draw figures. Steady position. PONTIAC ENGRAVING CO., 727 S. Dearborn.

ARTIST—TO MAKE WASH DRAWINGS OF buildings at home. Phone Austin 5354. MR. Z. SMITH, 4655 W. Madison.

ARTIST—GOOD ON FIGURES, LETTERING, and layouts for Sunday newspaper. Address H J 11, Tribune.

ASSEMBLER.

Man thoroughly experienced on assembling of small high speed vacuum cleaner motors; steady employment to right party. Edison Electric Appliance Co., 2240 Ogden-av.

AUTOMOBILE PAINTER, CHASSIS CLEANer, and varnish rubber—Steady work; good pay, and ideal working conditions. Apply CADILLAC—AUTOMOBILE COMPANY OF ILLINOIS, 2950 Indiana-av., 8th floor.

AUTOMOBILE BODY VARNISHER—OVERland Motor Co., 45 W. 24th-st.

BATTERY CHARGER—ON EDISON AND Lead battery, auto trucks, to act as night foreman in garage and make small repairs. State fully experience, references and salary. Address P J 102, Tribune.

BLACKSMITH AND HORSESHOER—GENshire. Good wages. K. W. Schneider, Hampshire, Ill.

BLOW PIPE MECHANICS—FIRST CLASS, on dust collecting work; 75c per hour, time and half overtime, double time Sunday. SKINNER BROS., 1700 St. Louis Mo.

CLARINET MAKER—FIRST CLASS; FOR A job that will give him an opportunity to progress. His progress and wages will depend partly on business conditions, but mostly on his ability to do absolutely high grade work and teach others to do it. This job is open in a splendid city in which to locate your family in fine schools, all kinds of amusements, and lower living costs than Chicago. State in detail experience, where employed and wages expected to start. Address H K 7, Tribune.

CABINET MAKER—FIRST CLASS; STEADY work. Apply at once, giving experience. Chittenden & Eastman Co., Burlington, Ia.

CLOTH CUTTER—EXPERIENCED. STEADY position, good wages. A. S. POLACHECK, 260 W. Water-st., Milwaukee, Wis.

COMMERCIAL ARTIST—GOOD DESIGNER. Permanent. MEYER-ROTIER PRINTING CO., Milwaukee, Wis.

COMPOSITOR—AI JOB; FAST, ACCURATE; steady position, chance for advancement. Address P N 417, Tribune.

CHEMIST — ANALYST, EXPERIENCED IN iron and steel and metallurgical analysis. Good opportunity for the right man. Electric Steel Co., 3100 S. Wood-st.

CUTTER-TO O. K. MEASures in large tailor to trade house; steady position; excellent opportunity. State refs. Address P Y 120, Tribune.

WANTED—MALE HELP.

Professions and Trades.

COMPOSITORS—1ST CLASS MEN. POOLE BROS., 605 S. Clark-st.

CUTTERS—SPECIAL ORDER; WHOLESALE tailoring company. MIDLAND TAILORS, 318 W. Washington.

DENTIST—LICENSED, AGE, EXPERIENCE, salary expected; excellent chance, right party. Address A 506, Tribune.

DESIGNER—ON WASH DRESSES; STATE experience. Address N O 581, Tribune.

DIE MAKER—FOR FOLDING PAPER BOX factory in western city. Address H K 24, Tribune.

DRAFTSMAN — GOOD OPportunity for young man. State experience and salary expected. Address P N 216, Tribune.

DRAFTSMAN—YOUNG MAN WHO HAS HAD some experience with patent drawings, for corporation; state experience and salary expected, together with full intimate particulars. Address N O 597, Tribune.

DRAFTSMAN—YOUNG MAN, WITH ONE year's experience. Apply in writing only, giving age, salary, experience, and references. POLEY GREENHOUSE MFG. CO., 3260 W. 31st-st.

DRAFTSMEN—STRUCTURAL STEEL; SEVeral, on mill buildings. Give experience, salary, and telephone numbers. Address H J 3, Tribune.

DRAFTSMAN—EXPERIENCED IN BANK and store fixture business to do detailing and stock billing. EHRLICH & SONS MFG. CO., St. Joseph, Mo.

DRAFTSMAN—FIRST CLASS, WITH EXPERience only, to work for architect on South Side. Address B 552, Tribune.

DRAFTSMEN—FAMILIAR OIL BURNING forge and heat treating furnaces. Address P A 419, Tribune.

EFFICIENCY ENGINEER—BY OLD ESTABlished, successful corporation, experienced in woodworking and stampings, bending, and plant layout; wonderful opportunity for advancement; state experience, etc. Address H H 46, Tribune.

EXPERIENCED AUTO REpair man; night work. Apply 2655 W. Van Buren.

MANDEL BROTHERS.

EXPERIENCED REAR END auto repair men.

Apply 4814 Cottage Grove-av.

MANDEL BROTHERS.

EXPERIMENTAL MAN.

1st class. In reply state age, experience, salary expected and when you can report for work. Address P Y 88, Tribune.

EXPERIENCED LEATHER Workers—To make small pocket leather goods; steady. ERPENBECK & SEGESSMAN
412 N. Dearborn.

ENGRAVER—FIRST CLASS MAN, TO CUT stencils, stamp seals and badges at the oldest and largest shop in Detroit, Mich. Wire or mail at once. Will leave city in a day or two. H. A. KRUEGER, 2822 Wellington-av. Monticello 4189.

ENGRAVER—WOOD, COPPER, STEEL, OR watch case, for photo engraving business. Address P Y 139, Tribune.

FINISHERS AND SPOTTERS — EXPERIenced for photorgraphic studio. Apply 509 S. Wabash-av. Mr. Moffat Studio.

FINISHERS, VARNISHERS & SHELLACKers—On furniture. Steady work. Good pay. Apply 2624 W. Taylor-st.

FINISHER—FOR RETAIL FURNITURE store. 6402 S. Halsted-st.

FOREMAN AND WASHMAN—IN LAUNDRY. Must be first class in every particular, at once. State wages, reference and full particulars by first letter. LAKE FOREST LAUNDRY, Lake Forest, Ill.

FIRST CLASS MILLINERY MAKERS.

Apply 14th floor.

MANDEL BROTHERS.

FLORIST—FOR RETAIL PLACE, TO GROW general line of pot plants; good wages. 7045 Stony Island-av.

FOREMAN — LARGE TAILOR TO TRADE house has opening for high class coat shop foreman; must show references with other firms. All communications will be held in strictest confidence; good opportunity for right man. Address P H 119, Tribune.

FOREMAN

Cracker factory; must be willing to work hard, 12 hours; good pay to right party taking care of help and know something about machinery; state full particulars in first letter. Address N 589, Tribune.

FOREMAN—TO HANDLE ABOUT 20 MEN and supervise stamping machinery and assembling of small parts; auto devices and tops and dashes; state references, salary, and phone. Address P J 274, Tribune.

FOREMAN—AT ONCE, FOR FRAMING AND finishing department in large reed plant, located at Ionia, Mich. Address H H 21, Tribune.

PAY COOK—EXPERIENCED, AT ONCE. AP. Alexandria Hotel, Rush and Ohio.

FURNITURE FINISHERS — EXPERIENCED, for retail furniture store; steady work. Sec. Mr. Lumpkin, O. W. Richardson & Co., 125 So. Wabash-av.

GLASS BEVELERS—STATE WAGES AND experience. DETROIT MIRROR WORKS, Detroit, Mich.

JEWELER—WITH EXPERIENCE IN CLOCK repairing. Apply A. W. JOHNSON & CO., 963 Belmont-av.

JOGGERS—ABLE TO HANDLE ALL SIZES of paper. POOLE BROS., 605 S. Clark-st.

LABEL DESIGNER.

Must be practical man on labels and a good letterer.

APPLY
AMERICAN CAN CO.
ENGRAVING DEPARTMENT,
1834 CLYBOURN-AV.

LAWYER—$75; WILLING FOR NON LEGAL work five ph. Address P A 105, Tribune.

MACHINIST—ALL ROUND, ON SMALL work. PRODUCTION METER CO., 646 E. 47th-st.

MAN—EXPERIENCED, TO TAKE CHARGE of woodworking dept. parlor furniture factory; state age, experience, and refs. Address P N 537, Tribune.

MAN INSTRUCTOR IN MUNSON SHORThand—2 evenings per week. Address P N 553, Tribune.

MAN—YOUNG, AS FOREMAN MACHINE shop. State experience and wages. Address P J 159, Tribune.

MAN—YOUNG, WHO HAS HAD SOME MAchine shop experience. K. & S. Auto Heater & Lock Co., 3357 Michigan-av.

MAN—YOUNG; KNOWLEDGE MECH. AND gen. drawing. Address C 119, Tribune.

MECHANICAL SUPERINTENDENT — FOR large boiler shop; must have technical and practical experience in estimating, laying out, and constructing boilers of various designs; state experience, and salary expected; first class layer-out wanted also. Pacific Steel & Boiler Co., Tacoma, Wash.

MECHANICS—TWO, FAMILIAR WITH MOtorcycle repairs; good wages; permanent; returned soldiers preferred. BROWN CYCLE CO., 3018 E. 91st.

MECHANIC—ONE, GOOD, FOR ODOMETER repair work. See Clark or Cunningham, 213 S. Morgan-st.

MEN—EXPERIENCED, ON INTERNAL grinding operating Heald cylinder grinders. Men applying must be experts on above mentioned machine. Permanent men and good pay. Write or apply The Buda Company, Harvey, Ill. (Chicago suburb.)

MIRROR MAKER AND BEVELER—Steady work, good wages; allowance for moving expenses. Write our expense. VAN SICKLEN GLASS & PAINT CO., Lincoln, Neb.

MODEL MAKER.

1st class. In reply state age, experience, salary expected and when you can report for work. Address P N 589, Tribune.

MOLDERS, COREMAKERS—NONUNION; MACHINERY. Steady work; good wages; out of town; transportation furn. Give exp., names of former employers. Address P. O. Box 28, Chicago.

WANTED—MALE HELP.

Professions and Trades.

OFFPRESSER—ON MEN'S COATS; POLISH or Bohemian; best pay. R. 19, 154 W. Rand.

OPERATOR—DEXTER FOLDER. EXPERIenced; also blank book and edition forwarders. Inquire W. F. Langefeld, Hotel La Salle, between 5 and 8 p. m.

PANTS SHOP HELP.

SPECIAL INDUCEMENT.

Piecers, Stitchers, Seam Sewers, Pocket Makers.

Call at once.
THE ROYAL TAILORS,
731 S. Wells-st.

PAPER CUTTER—ONLY 1ST CLASS MAN wanted. POOLE BROS., 605 S. Clark-st.

PIANO COARSE RUBBERS AND PATCHers—Reliable, experienced. Good wages. Steady employment under ideal conditions. THE HOBART M. CABLE COMPANY, La Porte, Indiana.

PAINTER—STREET CAR. AND FINISHER; 45 cents per hour. Evanston Railway Co., Evanston, Ill., station.

PIANO ACTION FINISHER—STEADY WORK at best prices paid. STRAUBE PIANO CO., Hammond, Ind.

PHYSICIAN—REGISTERED IN OHIO, TO fill a fine paying position. Address B 535, Tribune.

PHYSICIAN—COMPETENT AND RELIABLE. Indiana registered. I. M. C., 31 W. Ohio, Indianapolis, Ind.

PICTURE FRAMER—FIRST CLASS; ONE capable of doing all branches of the work. Write LOWER-DORIAN DEC. CO., Gary, Ind. or Phone Gary 277.

PLATINUM WORKER AND DIAMOND SETter—High grade; also two good jobbers; top wages; 8 hr. day, good shop, transportation advanced. Carson & Banks, 406 Barker Blk., Omaha, Neb.

PLUMBER—ALL ROUND MAN FOR SMALL town work; must be sober, steady, and competent. The Ellison Machine Co., Marengo, Ill.

POCKET MAKER AND LINING MAKER—On coats. H. SIEGEL, 1742 Haddon-av., 5th floor.

POLISHER AND BUFFER — COMPETENT man on nickel plate; very best wages. Call 8:30 to 11 a. m., R. 19, 154 W. Randolph.

POLISHER AND BUFFER—A NO. 1 reflector for auto lamp. HOWE LAMP & MFG. CO., 115-23 E. Ontario-st.

PORTRAIT ARTISTS—EXPERIENCED AIRbrush artists for wholesale trade; steady work. WEST ART ASSOCIATION, LTD., DETROIT, MICH.

PRINTER.

Experienced stone man for cylinder and Gordon work. 48 hours. FOLEY & CO., 2835 Sheffield-av.

PRINTER—TO TAKE CHARGE OF SMALL private shop of two Gordons. Want man who is up to date at cases and presses both. Apply BROCHON ENGRAVING CO., 5 S. Wabash-av.

PRINTER — COMPETENT ALL AROUND man. Must be able to do lockup and stone work. Wire the State Publishing Co., Pierre, S. D.

RANGE ASSEMBLER.

Some one with experience, both as mechanic and in electrical line.

EDISON ELECTRIC
APPLIANCE CO.,
5660 W. Taylor.

RETOUCHING ARTIST—FOR ALL ROUND commercial work. MEYER-ROTIER PTG. CO., Milwaukee, Wis.

SEVERAL OFF-PRESSERS—Permanent work; good salary. Apply 8 to 10 a. m., Supt.'s office, 8th floor.

THE HUB.
HENRY C. LYTTON & SONS.

SHEET METAL WORKERS.

EDISON ELECTRIC
APPLIANCE CO.,
5660 W. Taylor.

STEREOTYPER—UNION, EXPERIENCED IN plate making. Six day evening paper. Steady position. Scale $25. State experience, references, and where formerly employed. The Times, Davenport, Ia.

TAILOR (LADIES')—FOR high class custom work; best working conditions; good wages; will guarantee 50 weeks' work a year. Apply tailoring section, 9th flr., south room.

MARSHALL FIELD & CO.,
RETAIL.

TAILORS—MEN, ON LADIES' SUITS AND dresses, to work in leading ladies' tailoring establishment in Chattanooga, Tenn. Salary $30 to $40 weekly. Railroad expense paid to Chattanooga and contract given to satisfactory men. Call in person at KINGSBARKER & CO., 506 S. Wells-st., Chicago, for further information.

TAILORS—5 GOOD MEN, FOR LADIES' plain tailored coats; gentiles only need apply. Urbanek Brothers, Ladies' Tailors, 3250 Ogden-av.

THE HOUSE OF KUPPENHEIMER,

MAKERS OF HIGHEST GRADE MEN'S CLOTHING,

Will open a new sack coat factory in the near future at 2133 So. Kedzie-av., near 22d-st. We need every kind of help for this modern, sanitary shop, and offer best conditions with permanent work all year round; 44 hours per week; highest wages and 40% weekly bonus.

Make applications at 2352 W. 22d-st. and ask for MR. OTTO KAVARIK, foreman.

TINNER AND FURNACE MAN—$7 FOR 8 hrs. E. H. ROBERTS, Gary, Ind.

TOOL AND DIE MAKER.

One who has experience on die casting preferable. Union shop.

STEWART MFG. CO.,
4333 Fullerton-av.

TOOL AND DIE MAKER. STATE EXPERIence and salary. Address P J 167, Tribune.

UPHOLSTERER—MUST BE GOOD ON OVER. stuffed work; steady job and good wages to the right man. Apply at once at the Chicago Sample Furniture Co., Aurora, Ill.

UPHOLSTERER—ONE WHO CAN REFINish and repair. O'NEIL, 1434 E. 63d-st.

VULCANIZING MAN — FIRST CLASS; steady work; good pay to right party. Phone Calumet 2038. Goodman.

VULCANIZER AND TIRE REPAIRER—EXperienced. Apply at once. Risse Tire Co., 22 E. Lake-st.

VULCANIZER—EXPERT; GOOD SALARY. Call Sunday between 12 and 3, 1526 Belmont.

WANTED—SHEET METAL workers on hoods, fenders, housings, and dust shields. Good wages; steady work; no labor trouble.

RACINE MFG. COMPANY,
Racine, Wis.

WANTED—MALE HELP.

Professions and Trades.

WANTED—SEVERAL FIRST class bushelmen. Will give permanent positions and pay the highest salary to a few fast men. Apply 8 to 10 a. m., Supt.'s office, 8th floor.

THE HUB.
HENRY C. LYTTON & SONS.

WANTED—FIRST CLASS
Drop Forge Die Sinkers.

Applicants will not be considered unless letter includes statement of age, length of total experience, names of past employers, and approximate salary expected. LADISH DROP FORGE CO., Cudahy, Wisconsin, suburb south of Milwaukee.

Pharmacists.

PHARMACIST—REGISTERED OR ASSIST., in prescription store; give age, exp., salary expected. Address B 143, Tribune.

Farm and Garden Help.

MARRIED COUPLE—YOUNG, WITHOUT children, to work on 10 acre farm; man must operate Ford automobile and tractor engine and other work; woman must keep 5 pm. house and cook for 4 people. This is a fine position for a couple who like to live in the country; state salary expected with board and room; also give references. Address Box 100, Tinley Park, Ill.

ARTILLERYMEN — HONORABLY DISchanged; can large farm 70 miles s. of Chicago; to drive tractors and horses. Address A 572, Tribune.

MAN—WHITE, TO ASSIST GARDENER and to do some housework; state wages wanted. Apply Drawer B, Winnetka, Ill.

POULTRY MAN — EXPERIENCED; CANdle incubator; institution; country. Address B 543, Tribune.

Salesmen. Solicitors. Etc.

A LARGE CORPORATION CAN use 10 electric cleaner salesmen. No canvassing. Highest commission paid. Permanent position with excellent future. Call mornings, 1039 Wilson-av., Suite No. 4.

A PERMANENT TRAVELING POSITION open for neat appearing men. 20 to 30 habits who can be depended upon need apply. Preference given to discharged soldiers. Call 8:30 to 11 and 2 to 4. 509 S. Wabash-av. Ask for sales mgr.

ACCIDENT-HEALTH SALESMEN—WHOLE, or part time. Ill. Ind., Mich., Minn., Wis. General Accident Co., 311 Insurance Exch.

ADV. SALESMEN.

Our motor road signs sell fast. Big money for you. METAL SIGN BOARD CO., Kalamazoo, Mich.

ADVERTISING SOLICITOR — WITH EXPEience on labor programs. Apply Rm. 701, 166 W. Washington-st.

CAN USE NEAT APPEARING YOUNG men to learn selling line; must be of good habits and not afraid of work; travel out of city; position is permanent and profitable and offers an elegant future. MR. GROOM, 509 S. Wabash-av., 4th floor.

CANVASSERS—MONEY MAKING PROPOSItion. Apply 33 S. Dearborn, R. 310.

ENGRAVING SALESMAN.

We want an engraving salesman who can show he has "made good." Prefer one who is familiar with printing and direct advertising. To the right man we have a very attractive proposition. Strictly confidential. Sales Manager will be in Chicago March 10th. Address H J 26, Tribune.

HEBREWS.

SALESMEN—Three Hebrew salesmen to join flourishing sales force, leading Chicago jobbing house; full fledged permanent positions paying $3,000 yearly or more. Married men over 25, educated and liberal. Married men knowledge Chicago preferred. Personal interviews solicited. Call any week morning only. Ask for K. H. STONE, Room 1000, HERRICK ORGANIZATION, Suite 846 First National Bank Bldg.

MAN—WITH ACQUAINTANCE IN THE printing trade, to sell pressroom supplies; give full particulars, age, experience, and salary expected. Address B 573, Tribune.

MEN—TO SOLICIT PORTRAIT ORDERS. $2 per order. Rm. 406, 180 N. Dearborn.

MEN—FOR CITY AND ROAD CREW WORK for leading publishers; monthly guarantee. Address B 583, Tribune.

MINISTERS, SOLDIERS CHAPLAINS. Christian sales work; good compensation. The Presbyterian, 1217 Market-st., Philadel'a, Pa.

PRINTING SALESMAN—WITH ADVERTIsing writing ability. MEYER-ROTIER PRINTING CO., Milwaukee, Wis.

RETURNED SOLDIERS AND SAILORS CAN earn good salary; our product sells on sight; every business unit a prospect. $100 daily. 711 Dearborn Saturday until 6 p.m.

SAILORS AND SOLDIERS—20; CHANCE TO make $5 to $10 day. Apply 35 S. Dearborn. R. 310.

SALESMAN—FOR MINNESOTA, WISCONsin, and Iowa, on commission; one of the oldest and strongest eastern mfg. line of children's, jr.s, misses' and ladies' trade to establish in above territory; position permanent; rare opportunity for live man. Address P J 158, Tribune.

SALESMEN—TO SELL PROPOSITION INdorsed by Chicago jr. chamber of commerce; no competition; liberal commissions; opportunity to connect as district manager in your territory if you can qualify. MR. HAWORTH, 1402 Harris Tr. Bldg.

SALESMAN—WHO HAS SOLD STOCK. INsurance or specialties, can earn good money selling our proposition; can earn good money advances, strictly commission. If you are a worker we can use you. Call 9:30 to 12:30, 327 Monadnock Bldg. Chas. F. Heinig & Co.

SALESMAN—EXPERIENCED, SHOE. ESTAblished trade, to sell a line of work pants, semi-dress and overalls; commission basis. Give references and experience in first letter. The E. B. Pickenbrook Shoe Mfg. Co., Dubuque, Ia.

SALESMAN—WHO HAS SOLD STOCK. INsurance or specialties, can earn good money advances, strictly commission. If you are a worker we can use you. Call 9:30 to 12:30, 327 Monadnock Bldg. CHAS. F. HEINIG & CO.

SALESMEN TO SELL REAL DESIRABLE lots at bargain on easy terms. Come and see for yourself if you want to make good money. Don't quit. A future for the right kind of man. VINCENT E. GUARNO & CO., 32 W. Washington-st.

SALESMAN — GROCERY SPECIALTY; NAtionally advertised product to sell South Side grocery trade; state experience and salary expected. This position offers exceptional opportunities to a practical specialty salesman. Address N O 498, Tribune.

SALESMAN—CLEAN CUT YOUNG MAN; clothing and furnishing; that understands single or married; salary and card writing. Opportunity for advancement. Located close to Chicago. Address B 544, Tribune.

SALESMEN—WE WANT 20 REAL LIVE SPEcialty salesmen to sell our patented tape measuring machines; out of town territory only; full time; no side lines; exclusive territory. Strictly commission. PARAMOUNT MEASURING MACHINE CO., Rm. 501, 2754 W. Madison-st.

SALESMAN—AGGRESSIVE LIVING NEAR live leads in this neighborhood. Earn $227 to $300 a week. Work evenings or full time. Address N K 66, Tribune.

SALESMEN—POLISH SPEAKING; PAST experience not essential; earnings unlimited; good salary and commission; only wide awake men apply between 9:30 a. m. and 4 p. m. at 748 Milwaukee-av. W. J. DEAN, Gen. Mgr.

SALESMEN — A LIMITED NUMBER neat appearing men as salesmen; exp. not essential; men of ambition, energy, intelligence; make perm. connection to advantage. 724 National Life Bldg. Sales Mgr.

SALESMEN—TWO, HIGH GRADE PIPEFIRER. ability ventilation experience, although not necessary. Apply Peerless Machinery Co., 162-6 N. Clinton-st.

SALESMEN, ADJUSTORS, AND YOUNG men to learn sewing machines; no experience necessary; permanent. Address Y 297, Tribune.

SALESMAN — RELIABLE STOCK SALESman, who can dispose of preferred treasury stock of old, reliable, well known corporation. Address B 57, Tribune.

SALESMAN — STOCK AND BOND, EXPD. pfd.; salary and comsn. 39 S. La Salle, Room 1036. MR. MEYERS. Call bet. 4 and 6.

SALESMEN — 3, SPECIALTY, TO WORK the drug trade. Must have clean cut, aggressive, with ambition to advance. SAM PEEL, C. OSBORN CO., 712 Masonic Temple.

SALESMEN—19-22; OPP. TO TRAVEL. EX. per. unnecessary. Perm. Live prop. After 5 p. m. 550 E. Luze, 431 S. Dearborn.

SALESMAN—EXPERIENCED, SHOE. EXtra for Saturday. R. L. Douglas Shoe Co., 1265 Milwaukee-av.

SALESMEN—CAN USE A FEW HIGH CLASS men; experience necessary; good future to right parties. G. E. Orr, Oak Bldg.

SALESMAN—DISCHARGED SOLDIERS FOR city grocery trade. Salary. Call Saturday afternoon, 553 E. 63d-st.

SALESMEN—COUPON; AI PROPOSITION; pay every night. Northland Studios, Majestic Theater Bldg.

SALESMAN—CITY, PISTON RINGS AND GAge equipment; salary and commission. Address P J 176, Tribune.

SALESMEN—LIVE, EXP. STOCK MEN, TO solicit on leads; big money; strictly commission. Address N J 147, Tribune.

SALESMAN—WALL PAPER; ONE EXPERIenced in handling all grades; must be energetic. Phone Garr 277, or particulars.

SALESMAN—CITY TO CALL ON PAINT trade; fine future for right man. Sunnyside 9083. Mr. Diaz.

SALESMEN — HIGH GRADE SPECIALTY men, city and country territory. Ph. Randolph 320. MR. KIRKLAND.

SALESMAN—ADVERTISING EXPERIENCE. J. C. Hubbuit, 189 W. Madison.

SALESMAN—FOR GROCERY SPECIALTIES; give experience. Address P. J. 342, Tribune.

WANTED—MALE HELP.

Salesmen, Solicitors, Etc.

SALESMAN—TO SELL THE BEST subdivision property in the city. Come out and see for yourself. Will start large advertising campaign; big commissions; opportunity for big money to be made. Can work full time or part time. See
E. ABRAHAMSON,
GEN. MGR.
WM. ZELOSKY,
3553 N. Western-av., cor. Addison-st.

SALESMEN—FOUR ITALIAN, FOR SOUTHwest Side subdivision at low prices on easy terms. Liberal arrangement with men who will work; live leads; assistance of sales manager; use of automobiles; rapid advancement for producers. Call 10 to 12 a. m. Ask for Mr. Caliendo.
FRED K. H. BARTLETT & CO.,
Chicago's Largest Real Estate Operators.
Room 300, 69 W. Washington-st.

SALESMAN—POLISH; SALARY AND COMmission; also bonus on sales; experience unnecessary. We advertise in how. Must be intelligent, neat, and a hard worker. Good cooperation from office. This is an excellent opportunity to become affiliated with a large organization, one of the largest of its kind in the city, and a chance to get into the big money making class. 9 a. m. to 12 m. 2 to 4 p. m. H. WAKERLY, Room 40, 108 N. La Salle-st.

SALES MANAGER AND SOLICITORS—TO sell Nibco dusters and brushes. MILLS & MILLS, Fisher Bldg., Chicago. Harrison 5088.

SALESMEN—ENGINEERING. WE ARE IN need of two high grade salesmen in connection with our engineering and factory sales work. We manufacture gasoline and oil storage systems and have been in business for the past 30 years. Men with previous experience in selling high equipment to factories and railroads given preference. Address Wayne Oil Tank & Pump Co., Fort Wayne, Ind.

SALESMEN—REAL ESTATE.

It is easy to
MAKE
sales of desirable lots at low prices without interest. Why work like a horse
TRYING
to sell high priced lots with interest? Think it over and then see
THOMAS H. HULBERT, 81 E. Madison-st.

SALESMEN—WE HAVE AN OPENING IN our organization for a few live wire salesmen who desire to earn from $60 per week up. You will have to prove it to us that you are a hard worker and also that you have brains.
OSBORNE-COCHRAN, INC.,
11 S. La Salle-st.

SALESMEN — IN ILL., WIS., MINN., IA., N. Dak., S. Dak., Mont., Texas; attractive accident and health policies; new selling features; liberal agency contracts. Write for territory; district managers and road men needed. Mechanic Life and Casualty Company, 959-29 S. La Salle-st., Chicago.

SALESMEN—WE NEED THREE EXPERIenced earnest permanent salesmen, over 30, to teach how to earn $300 monthly and over year round, or better. Some prepared to accept the job and provide references this morning. Ask for MR. BLACK. Employment Dept., Suite 846 First National Bank Bldg.

SALESMAN.

A large box manufacturer has permanent position for high grade salesman with clean record; excellent opportunity for advancement; state age, whether married or single, and salary expected. Address P H 107, Tribune.

SALESMEN—STOCK, 3, FOR EXCEPtional high class issue of preferred stock in local corporation earning 8¾ times preferred dividend for the past 5 years. Unusual selling proposition appeals to live wire men who are looking for a future permanent connection. SAMUEL C. OSBORN CO., 712 Masonic Temple.

SALESMEN—WANTED, A MAN FOR EACH state, Illinois, Iowa, Nebraska, Indiana, Kansas, Minnesota, South Dakota, Wisconsin, and Michigan, to take charge of a land proposition that sells in one to three hours; will make good liberal deal. SCHWAB BROS., 1028 Plymouth Bldg., Minneapolis, Minn.

SALESMAN—WE ARE LOOKING FOR A handful of Chicago trade; must be reliable, a tireless worker and able to sell our high grade line of art advertising. Here is an opportunity for a man who can make good. THE THOS. D. MURPHY CO., Red Oak, Ia.

SALESMAN—WANT ONE REAL SALESMAN with a record as producer for high grade mechanical specialty; genuine opportunity for man who can make good money and commission; state qualifications fully. Address O M 142, Tribune.

SOLICITORS—5 ORDERS PER DAY. PAY $30 per week for selling prominent magazines on monthly payment terms; quick action proposition; every home to collect in advance. Experience not necessary.
J. ZASTROW, Unity Bldg.

SOLICITOR—FIRE INSURANCE. EXPERIenced, can secure full control of an agency in town of over 10,000 population; no investment; part salary and commission. Address B 283, Tribune.

SOLICITOR

By Northwest Side business college; good proposition. Address P H 55, Tribune.

SOLICITORS TO SELL LATEST IMproved gas light; easy payments; good pay. Welsbach Co., 629 Wash.-blvd.

SPECIALTY SALESMAN.

Mfg. concern of national reputation has a position open for a specialty salesman in city and country territory. Satisfactory references required. Apply Parlor K, Hotel Sherman, 9:30 to 3.

STOCK SALESMEN.

MEN WHO HAVE A RECORD IN SELLING OIL, MINING OR INDUSTRIAL STOCKS FOR NEARBY TERRITORY HIGH GRADE PROPOSITION APPEALS TO LEADS ONE TO TWO DAYS IN AUTOMOBILE AND IS CO-OPERATIVE. THIS IS FOR $200 A WEEK TO WILLING WORKERS. TRANSPORTATION PAID TO TERRITORY. COMMISSIONS AND GOOD MEN WILL BE FINANCED. WRITE REPLY, WHAT YOU HAVE DONE. GIVE PARTICULARS AND FOR SALE. OPENING ALSO FOR CAPABLE MAN TO ACT AS CREW MANAGER. ADDRESS O M 177, TRIBUNE.

5 SALESMEN.

Good appearance.
Well recommended.
See MR. MENGEL, 640 Otis Bldg.

Agents.

AGENTS—MAKE $10 TO $15 PER DAY selling "CLEANAL." Every call a sale. On the market. Agents' sample furnished free with every order. We guarantee sales of your first order. NOTE—1 pkge. of CLEANAL makes 8 to 10 lbs. or 12 to 14 qts. of soap. Regular size package sells for only 25 cents. Write QUICK for territory. CLEANAL MFG. COMPANY 3011 N. Adams-st., Peoria, Ill.

MEN—YOUNG BOY SCOUTS AND OTHERS. The great hit, "My Heart Is With The U. S. A.," will furnish employment to every one willing to work. Patriotic songs that all Americans want. Ex-military men are making from $10 to $15 per day. Boys earning from $3 to $15 per day. We have openings for managers, supervisors, and general agents. Experience unnec

WANTED—FEMALE HELP.

Household and Domestic.

COOK AND GENERAL HSWK.—WHITE girl; Protestant pref.; no washing; good home and wages to right party. Ph. Rogers Park 465.

COOK—WHITE, THOROUGHLY COMPE-tent; also an assistant caretaker for children; Chicago Orphan Asylum, 5120 South Park.

GIRL—HSWK. SMALL FAM.

2 child., half grown, no wash.; best wages; 2 rm. with priv. bath. Apt. 1, 3631 Grove-av.

GIRL—WHITE, FOR GENERAL HSEWK.; no washing; family of 2; plain cooking; $12 per week. 7710 South Shore-blvd. Ph. South Chicago 2052.

GIRL—WHITE, EXPERIENCED, GENERAL housework; no washing; small family; good wages. HUFFAKER, 6050 Dorchester-av. Hyde Park 5406.

GIRL—FOR GENERAL WORK IN DRUG laboratory; no exp. necessary. Apply in person Sunday or Monday in drug store, 600 Lake Island-av.

GIRL—GEN. HSEWK. SMALL FAMILY; good wages. 1303 Hill-st., Wilmette. Ph. Wilmette 1013.

GIRL—COMPETENT, GENERAL HOUSE-work; adult family; house. Phone Wentworth 1514 before 12 noon or after 6 p. m.

GIRL—FOR LIGHT HOUSEWORK; 2 IN family; 3 rm. apt.; to go home nights. Ph. Lake View 8816.

GIRL—GENL. HOUSEWK.; GOOD WAGES; good home for reliable maid. 5600 Kimbark-av. Hyde Park 78.

GIRL—GENERAL HOUSEWORK, WHO DOES not object to children. 1065 Hollywood-av., 1st apt. Edgewater 5109.

GIRL—WHITE, GENL. HSEWK.; NO WASH.; 3 in family; good wages. Apply Hooper, 7900 Ellis-av. Hyde Park 1729.

GIRL—WHITE, SMALL FAMILY; GOOD wages. 2713 Walnut-av., Evanston. Rand. 4335.

GIRL—GENERAL HSWK., SMALL FAMILY; 3 rms., $9; no laundry. 5245 Drexel-av. Blackstone 1023.

GIRL — WHITE, COMPETENT, GENERAL hswk., no washing; 4 in family. Wages $12. 5402 Everett-av., 3d apt., Midway 386.

GIRL—SMALL APT. 2 IN FAMILY; WAGES $10; sleep home nights; Surf apt., Surf and Pine Grove-av., Apt. 309, Lake View 4660.

GIRL—EXPERIENCED, FOR GENERAL housework; $10; no laundry. MRS. MILES, 4722 Greenwood-av., 2d apt.

GIRL—YOUNG, WHITE, LIGHT HSWK.; small apt. with 2 child.; liberal treatment; 37 Anderson, Rogers Pk. 2345.

GIRL—GOOD, GENERAL HOUSEWORK; good wages; no laundry. 5101 Drexel-blvd., 2nd apt. Hyde Park 4350.

GIRL—YOUNG, TO ASSIST GENERAL hswk. 1327 Early-av.

GIRL — FOR HSWK.; NO WASHING OR ironing. 3528 Fulton-av., 2d.

GIRL OR WOMAN—GENERAL HOUSEWK. 1347 Granville. Sunnyside 5666.

GIRL—COMPETENT, COOKING AND GENeral housework; $10. Wentworth 3604.

GIRL—FOR HSWK.; NO WASHING; EXperience unnecessary. 5416 Cornell. 2d.

GOVERNESS—EXPERIENCED, THOROUGHly capable Swiss governess, to take entire care of 2 little girls; ages 4 and 5. Phone Highland Pk. 983.

GOVERNESS OR TRAINED NURSE—FOR 2 boys in school; city references required; high wages. Address P. Parks 142. Tribune.

HOUSEKEEPER—YOUNG LADY EMPLOYed, with 4 year old son and small modern apt. on S. S. desires middle aged woman to share home and care for child; prefer person to whom good home is bigger object than salary. Phone Kenwood 10432 after 6 p. m. for appointment. F. P. BASILE.

HOUSEKEEPER — TO COOK AND ASSIST hswk.; 1 in family; $40. Call Sunday afternoon, 3-5; good wages to right party. 513 Wellington-av.

HOUSEKEEPER—IN GENTLEMAN'S APT. must be good cook and competent to take rm. charge; no laundry; ref. exch. Call 4439 Berkeley-av., 3d apt. Drexel 3647.

HOUSEKEEPER—ELDERLY PREFERRED; 4 adults; good home more than high wages. Address N P 208, Tribune.

HOUSEKEEPER—FOR HOTEL; ABOUT 150 rooms; must give references. Address P A 414, Tribune.

LADY—YOUNG, AS GOVERNESS FOR GIRL 6 years of age; country place, 35 miles from Chicago. Address P A 415, Tribune.

LAUNDRESS—WHITE, EVERY MONDAY. 4149 Washington-blvd., 1st apt.

LINEN ROOM GIRL.

APPLY HOUSEKEEPER.
MERCY HOSPITAL.

MAID—COMPETENT, GEN. HSWK.; 3 IN fam.; no wash.; pleasant rm.; $30; nr. transp. 290 Franklin-av., River Forest. Ph. 1468.

MAID—WHITE, EXPERIENCED, GENERAL housework; 2 people; apt. AIKEN, 5059 Blackstone.

MAID—GENERAL HOUSEWORK; SMALL family; no washing; wages. Ph. MR. ZINNER, Canal 3871, for appointment.

MAID—FOR GENERAL HOUSEWORK; NO washing. H. HOLMES, 917 Forest-av., Evanston.

MAID—FOR GENERAL HOUSEWORK; 2 IN family; must have references. 3933 Pine Grove-av. Phone Lake View 6136.

MAID—GENL. HOUSEWORK; SMALL FAM.; best wages. 5438 Ellis-av., 2d. Hyde Park 7965.

MAID—FOR GENERAL HSWK. CALL WILmette 960.

MAID—GEN. HSWK.; NO WASH. OR IRON.; good wages. Address A 56, Tribune.

MAID—GEN. HSWK. ADULT FAM.; CITY ref.; 2 in family. Michigan. Park. 2044.

MAID—GEN. HOUSEWORK; WHITE OR COLored; wages $9. 7122 W. Grand-av.

MOTHER'S HELPER—WHITE; STRONG girl willing; wages $10. Ph. Wilmette 1240.

NURSERY GOVERNESS—EXPERIENCED, for 2 school children; city references required. 1239 Drexel-blvd., 1st apt. Blackstone 2374.

NURSE—PRACTICAL OR EXPERIENCED, to assist with 2 year old boy and infant; good wages; must have refs. Ph. Graceland 486.

NURSERY GOVERNESS—FOR TWO CHILdren age 7 and 4; city ref. required. MRS. JERREMS, 1541 Astor-st. Phone Sun. 314.

NURSE—EXPERIENCED, FOR YOUNG IN-fant; references. 1345 E. 49th-st, Oakland 4746.

NURSE — OR NURSERY GOVERNESS; Winnetka; young, refined, experienced. Address P A 104, Tribune.

NURSE—FOR HEALTHY GIRL 2½ YRS.; entire charge; city refs. required. MRS. CUMMER, Lake View 4060.

NURSE—GOOD PAY AND DESIRABLE home for experienced, refined; references. 4327 Kenmore-av., 2d apt.

NURSE—MAID—COMPETENT, NOT UNDER 18—to help nights; refs. 4327 Kenmore.

NURSE—MIDDLE AGED, TO WALK; baby children. Mrs. Bertha, 5029 Woodlawn.

PANTRY MAID.

APPLY HOUSEKEEPER.
MERCY HOSPITAL.

PANTRY HELPER AND ONE FLOOR MAID —CHICAGO POLICLINIC HOSPITAL, 219 W. Chicago-av.

SCRUBWOMAN—FOR APT. HOTEL; STEADY position; not all scrubbing; wages $50, room, board. 1000 Belden-av.

TWO WOMEN OR COUPLE WANTED—FOR housework; modern home beside station near Milwaukee; ref. Address A 542, Tribune.

WOMAN—GEN'L HSWK.; HAVE PLEASANT home; GIVE GOOD WAGES; WILL DISCUSS CONDITIONS AND WAGES BY EXCH. 363 WILLIAM-ST., RIVER FOREST. PH. 2.

WOMAN—ELDERLY, COLORED, TO ASSIST in housework; good South preferred who will appreciate good home and kind treatment; small family; moderate salary. Lincoln 3935. 607 Deming-pl., 1st.

WOMAN—MIDDLE AGED, EXPERIENCED, competent, as working housekeeper on modern farm nr. Chicago; references required. Phone Oakland 3345.

WOMAN — MIDDLE AGED, WHITE PREferred, to do chamberwork part of each day; $1 per day and carfare. 4404 Greenwood-av.

WOMAN—HOUSEKEEPER AND CARE OF 2 boys 5 and 14 in widower's home. Call Sunday, P. M. BLACK, 5050 Berwyn-av.

WOMAN—FOR GEN'L HSWK. AND ASSIST invalid woman; no washing; good wages. KLEIN, Lake View 7956.

WOMAN—GEN'L HSWK.; NO WASH.; 3 IN family; good home; good wages. Apply at store, Rogers Park 325.

WOMAN—COMPETENT, FOR GENERAL housework; reference required. Ph. Midway 72. 1517 E. 61st-st., near Jackson Pk.

WOMAN—TO ASSIST GEN. HOUSEWORK; Protestant. 1416 Olive-av., 2d. Edgew. 6719.

WORKING HOUSEKEEPER—NEW SMALL house; Wilmette; 2 in family. Address P 149, Tribune.

WOMAN—TO DO LIGHT HSEWK.; CITY refs. Ph. Monitor 1076.

YOUNG LADIES—TWO,

To do nursing. Experience unnecessary. Apply 1402 W. Monroe-st.

YOUNG WOMAN—INTELLIGENT, TO CARE for 2 yr. old girl afternoons from 1-30-6 o'clock. Must be highly recommended. HELEN, Ph. Hyde Park 5135.

Professions and Trades.

ALTERATION HAND—EXPERIENCED; LAdies' garments. Room 1002 North American Bldg.

BANDBOX SHOP, 70 E. OAK.

Competent waist and skirt fitter, also drapers and finishers; best wages paid; yearly positions. Apply at once.

BINDERY GIRLS.

Stitchers, tippers and inserters, experienced; also girls, 16 years of age and over, to learn; 48 hours week; close noon Saturday. Apply Brock & Rankin, 619 S. La Salle-st., 4th floor.

BINDERY GIRLS—EXPERIENCED, FOR INserting. POOLE BROS., 605 S. Clark-st.

BONNAZ EMBROIDERY MACHINE OPERATORS.

Apply 14th floor.

MANDEL BROTHERS.

WANTED—FEMALE HELP.

Professions and Trades.

BUTTON HOLE MAKERS AND FINISHERS —Best pay; Polish or Bohemian. Call 8:30 to 11 a. m., S. 19, 154 W. Randolph.

COLORISTS—TO COLOR LANTERN SLIDES; girls with artistic ability; steady employment; can soon learn. 30 E. Randolph-st. McIntosh Stereopticon Co.

DESIGNER—ON DRESSES AND SKIRTS; last preferred. steady position. ED LEDERER & CO., 125 S. Market-st., 2d fl.

DRESSMAKER'S HELPER—CALL SUNDAY ONLY, 1 to 5. ELLIS, 6233 Drexel-av.

EMBROIDERER—BONAZ; EXPERIENCED; one willing to do general sewing and eventually in small factory. West Side. Permanent position, pleasant surroundings, high class employer. Address P T 158, Tribune.

EXPERIENCED MILLINERS.

MAKERS,

PREPARERS,

TRIMMERS,

COPYISTS,

STRAW OPERATORS.

Should come in now to join our permanent organization.

Best workroom conditions in Chicago.

Lunchroom in building.

D. B. FISK & CO.,

225 N. WABASH.

EXPERIENCED OPERATOR on Bonnaz machine. Apply 12th floor, middle room, State-st. building.

MARSHALL FIELD & CO., RETAIL.

EXPERIENCED MAKERS ON ladies' hats, to take work home. Best prices paid and steady work. Address P Y 99, Tribune.

FANCY HAND SEWERS AND Button Sewers on ladies' coats and suits. Apply RESKIE, KIRSHBAUM & CO., 302 S. Market-st., 3d floor.

FINISHERS—ON SHIRT WAISTS, SKIRTS and gowns; also embroidery girls. 3837 Broadway. Wellington 3382.

FOUR HAND SEWERS ON fancy goods.

Apply 12th floor, middle room, State-st. building.

MARSHALL FIELD & CO., RETAIL.

GIRLS WANTED,

OVER 16, FOR SEWING AND GENERAL BAG WORK. 8 HOURS; GOOD PAY. APPLY MONDAY MORNING AT 7:30. MR. BARRATT, SUPT. CENTRAL BAG MFG. CO., 3622 IRON-ST.

GIRLS AND YOUNG WOMEN for various factory positions. Steady work and nominal starting salary.

EDISON ELECTRIC APPLIANCE CO.,
5660 W. Taylor.

HEMSTITCHERS.

Experienced, in high class dress establishment.

Apply at once.

NAT RIBBACK CO.,
237 S. Market-st.

HOTEL HELP.

Waitresses, maids, pantry women, for the So.thwest; respectable; fare and meals to destination; also good, neat lunch counter waitresses for our restaurant in Chicago.

FRED HARVEY,
18th and Wentworth.

LAUNDRY HELP.

Shirt ironers on new work.
Columbus Laundry, 2334 W. Division.

LAUNDRY WOMAN.

Good ironer. Apply
Henrotin Hospital, 939 N. La Salle.

MILLINERY SALESLADIES AND MAKERS must be experienced; good pay; steady position. 1213 Stevens bldg.

OPERATORS ON VESTS,

Experienced; finishers and pocket pressers; also good prices for those learning. 549 S. Wells-st., 4th floor.

OPERATORS—EXPERIENCED TO TAKE charge of beauty parlor short distance from Chicago. Call at 1254 N. Dearborn. Phone Superior 5670.

PORTRAIT ARTISS—EXPERIENCER AIR-brush artists for wholesale trade; steady work. WEST ART ASSOCIATION, LTD., DETROIT, MICH.

POWER MACHINE OPERATORS ON WHITE GOODS.

Apply 14th floor.

MANDEL BROTHERS.

SEAMSTRESS,

Experienced; good wages.
THE BROOKS LAUNDRY CO.,
602 North-blvd., Oak Park.

SEAMSTRESS — ONE WHO HAS HAD EXperience on power sewing machine. Cross-Wells Co., 17 S. Wabash-av.

SEAMSTRESS—EXP.; IMMEDIATELY. 3827 Broadway. Lake View 176.

SILK SHADE MAKERS—EXP. NOT NEC. BUT PFD.; GOOD PAY. SHORT HOURS. 1333 S. MICHIGAN-AV., 6TH FLOOR.

STANDARD LAMP MFG. CO.

TICKET SEWERS—ON MEN'S CLOTHING. A. Sitron & Co., 508 S. Franklin.

THE HOUSE OF KUPPENHEIMER,

MAKERS OF HIGHEST GRADE MEN'S CLOTHING,

Will open a new sack coat factory in the near future at 2133 So. Kedzie-av., near 22d-st. We need every kind of help for this modern, sanitary shop, and offer best conditions with permanent work all year round; 44 hours per week; highest wages and 40% weekly bonus.

Make applications at 2352 W. 22d-st. and ask for MR. OTTO KAVARIK, foreman.

WAIST AND SKIRT MAKERS—ALSO HELPers; work year around; half day Saturday. Room 929 Marshall Field Annex Bldg., 24 E. Wabash-av.

WANTED—FEMALE HELP.

Professions and Trades.

WAIST AND SKT. DRAPERS AND FINISHers. ANDERSON, Rm. 600, 5 N. Wabash.

WAITRESSES.

Short hour; steady work; good wages. Apply The Bluebird Shop, 17 E. Dearborn.

WAITRESSES—6 DAYS, $10. KING'S RESTaurant, 42 N. Wells-st.

WANTED—SEVERAL WOMen as tailoresses; those who have had experience on the alteration of either men's or women's garments. Will give permanent positions and pay the highest salaries to a few experienced hands. Apply 8 to 10 a. m., Supt.'s office, 8th floor.

THE HUB.
HENRY C. LYTTON & SONS.

WOMAN—TO OPERATE TWO NEEDLE Singer hemstitching machine; experience not necessary; permanent. Address Y 298, Tribune.

50 EXPERIENCED TRIMmers on trimmed and ready to wear hats. Can make $60 a week. Come ready to work.

E. EIGER & BROS.,
1249 S. Wabash.

Miscellaneous.

LONG DISTANCE TELEPHONE WORK.

Splendid opportunities for capable young women who are seeking a chance to get ahead.

INTERESTING WORK.

CONGENIAL SURROUNDINGS.

Beginners are carefully trained under competent instructors before handling actual work.

RAPID ADVANCEMENT.

LIBERAL STARTING SALARY.

Applicants preferred between the ages of 17 and 23 years, with at least a grammar school education.

MISS F. WESTBY,
ROOM 34,
111 NO. FRANKLIN-ST.

LADIES WANTED.

Are you looking for employment that is high grade enough to appeal to you, yet profitable and permanent?

We can employ right now several ambitious young ladies to represent the most prominent house in its line in a house to house campaign. The work will be in the highest grade district in Chicago.

We pay a straight salary of $15.00 and $18.00 per week and carfare, with all day Saturday off.

AL BRAHAM,
4462 BROADWAY.

SALESWOMAN—COLLEGE OR NORMAL school graduate with personality and convincing manner to act first as saleswoman and then as manager; must be over 28 years of age, in perfect physical condition, and ready to leave city. This is an unusual opportunity for capable woman to enter business world. Salary, commission, and traveling expenses from start. Ask for MR. McGOWEN, 109 S. Wabash-av.

LADY—YOUNG, GOOD FEATURES, TO pose for millinery, suit and cloak photographs. Apply International Film Service, 1034 H. Page Bldg.

LADIES—3 YOUNG, 20 TO 25 YRS. OF AGE in S. graduates pfd., a real chance to break into sales work; $80 to $100 to start. MR. SMITH, 30 N. Dearborn-st.

LADIES—REFINED AND ARTISTIC, FOR pleasant employment few hours daily. THE STEINBECK CO., 2909 Indiana-av. Calumet 3495.

PLACES STILL OPEN FOR A FEW THAV-eling secretaries. Work for refined and cultured ladies. Salary. R. S. farr, commissioner. A. D. DORSETT, 205 W. Monroe, 10th floor.

DINING ROOM GIRL.

APPLY JEFFERSON PARK HOSPITAL,
1402 W. MONROE-ST.

WOMEN—ENERGETIC; PROFITABLE OUTside work; no canvassing. 410 Tower Bldg.

Employment Agencies.

HIGH GRADE WOMEN.

We have a number of excellent positions open.

We charge no registration fee.

GLADER AGENCY,
Room 314 Woman's Temple Bldg.
108 S. La Salle-st. Franklin 1914.

Permanent Positions.

We know where and how to place you.

MUTUAL SERVICE, CORPORATION,
36 S. State-st.
1516 North American Bldg.
Randolph 080.

WE CAN PLACE TODAY

Private Sec., $30; Steno., W. S., $18; Typist, down town, $16; Steno. and Bkpr., $20; Steno. with legal exp., $20. No charge unless placed. Open all day.

DAHL BUREAU OF EFFICIENCY CO.,
1032 HEARST BLDG. TEL. MAIN 254.

FREE—REGISTER—FREE.

Stenogrs., Typists, Office Clerks.
Especially beginners.

SANGER, 17 N. La Salle-st.

CONSOLIDATED AGENCIES,
500 WESTMINSTER BLDG.
110 S. DEARBORN-ST.
OPEN DAY AND SATURDAY.
WE ARE CONFIDENTIAL.

MAJESTIC 8412.

CHECKERS, $18 AND $85; LINEN ROOM girl, $37.50; head waitress, lunchroom, $50; maids, $30; pantry, $60. Chicago Hotel Agency, 333 S. Dearborn.

STENOS. AND TYPISTS, W. S., $16-$25. File Clerks and Switchboard Opr., $15. SHIRRA BUREAU, 25 N. Wabash-av.

YOUR POSITION GUARANTEED STEADY. GOOD JOBS IN ALL LINES.
LA SALLE AGENCY, 166 W. LA SALLE-ST.

W. H. HARMON HARMON'S STENOgraphic Service. 1931 The Rookery. Best positions in the city. Free Registrations.

STENOG. $15-$18-$20; TYPISTS, $9-$12-$15. Office Assistants, $10-$12. KEA'S Agency, 29 S. La Salle-st.

Free Typewriter Employm't Bureau.

BILLERS — EXPERIENCED OPERATORS for position out of the loop; $12 to $16. UNDERWOOD TYPEWRITER CO., 37 S. Wabash-av.

STENOGRAPHER—KNOWLEDGE OF BOOKkeeping; permanent; Evanston; $25. Oliver Typewriter Co., 167 N. Dearborn.

DRESSMAK'G—MILLINERY SCHOOLS

DESIGNING, DRESSMAKING TAUGHT FOR business or home use; day and eve. Est. 1879. Modern School, 203 S. State-st.

PERFECT DRESS OR HAT FITS GUARANteed; day, eve. class. Indep. Cutting Sch., 716 W. Madison. Monroe 981.

DRESS DESIGNING, PATTERN DRAFTING, fitting, cutting, sewing. Day or eve. inst. Master School of Designing, 118 N. La Salle.

VALENTINE DESSMAKING DESIGN COL-leges; day, eve. 1850 N. Wells. 6205 S. Halsted. 2407 W. Madison. 8 E. Park. Prin.

PRINTING MACHINERY & SUPPLIES

SALE—25 IN. GOLDING CUTTER, $85.00; presses, feeders, cheap. Printers' Outlets Co., Mfgs. Printers' Specialties. Tell us your needs. 536 S. Clark-st.

LOST AND FOUND.

BAG—LOST—GOLD MESH, CONTAINING platinum brooch, some change. Liberal reward. Sunnyside 7956.

BEADS—LOST—GOLD ROSARY BEADS IN chamoisette bag. Owner's name engraved on crucifix. Reward. Call Randolph 1128.

BEADS—LOST—PEARL; WEDNESDAY EVEning, cor. Madison-st. Return to Stevens Corset Shop. Reward.

DOG—LOST—FRENCH BULL, DARK BRINdle, white chest, bat ears; reward $50. Ph. Superior 2260 bet. 8 and 9 a. m.

EARRING—LOST—GOLD AND PEARL; FEB. 24, in vicinity of Green Mill Gardens. Liberal reward. Sunnyside 8524.

EYEGLASSES—LOST—IN CASE, MARKED "Long Beach, Cal." Reward to finder. Paul Bach & Co., 128 S. Green-st.

FUR—LOST—TUES. NIGHT, FOX FUR, brown lining, marked Gieladorf. Return Gieladorf, 6 Michigan-av. Ph. Central 3413. Liberal reward.

GLASSES—LOST—THURS. P. M., PAIR OF glasses, on way from work. Reward. Edgewater 7066.

GOLD BALL FRATERNAL EMBLEM — Lost—Opens in shape of cross; attached to black ribbon; reward. H. P. 4977. 1405 E. 55th-st.

KODAK—LOST—LEFT IN A GRAY LINOUsine, Wed. eve., by government girls picked up at Superior-st. Call 155 E. Superior-st. Finance section.

MEDAL—LOST—GOLD, DIAMOND AT TOP. Inscription Balatka Musical College. Dr. C. D. Baska. Finder return to Alfred Decker & Cohn, 416 S. Franklin, Service Dept. Reward.

PURSE—LOST—HUDSON SEAL MUFF, ON State-st. car, during sacrifice Wednesday a. m. Reward. 5902 South Park. 2d. Normal 5845.

PACKAGE—LOST — CONTAINING SINGLE ladies' shoe, Garfield branch Metropolitan Elevated, Tuesday morning; communicate Walk Over Shoe Store, 131 S. State-st.

PAIR OPERA GLASSES—LOST—SUNDAY, about 11 a. m., vicinity Chicago-av. and Clark-st. Reward. Central 3580.

PIN—LOST—MONDAY AFTERNOON, BET. 52d-st. and South Park-av. and 46th-st. and Grand-blvd., seven diamond bar pin. Liberal reward. Ph. Oakland 6504.

PURSE—LOST—AT WELLS AND MADISON about 5:15 p. m.; change purse, containing 3 rings, which were treasures; liberal reward. Finder phone Oak Park 3605 R.

PURSE—LOST—SATURDAY, IN ROTEScoin purse, gray lined, containing a $10 and several bills and change. Ph. Normal 7632. Reward.

SCARF—LOST—BLACK LYNX; LEFT BY return Academy of Fine Arts, 81 E. Madison.

WATCH—LOST—SMALL SILVER, OPEN face, between 1400 Clark and 1200 Dearborn-sts. 1406 N. Clark-st.

WATCH—LOST — THURSDAY NOON IN Loop; engraved "To ——, Christmas." Reward. Ph. Rogers Park 418.

WATCH—LOST—GOLD, INITIALS M. B., bet. Randolph-st. C. & N. and Carson-Pirie. Thurs. bet. 12-2; rew. Mid. 6803.

WRIST WATCH—LOST—LADY'S, TUESDAY morning, Elgin movement, on Barry-av. or Sheffield-av., under el-st.; Rogers; from husband in France. Reward. FRIEBEL, Lake View 8703.

PERSONAL.

PERSONAL — LIBERAL COMPENSATION and no questions asked for return of books taken from my car while in front of 337 Dearborn-st. on March 6. CHAS. STEMMER, 18 E. 24th-st.

PERSONAL INFORMATION DESIRED OF whereabouts of John Lynch, employed in the harness or machine business on Randolph or Washington-sts. Addresses N J 313, Tribune.

PERSONAL — WITNESSES WHO WERE passengers aboard W. bound Chicago-av. car 10:30 a. m. Mar. 4, when accident occurred, notify MR. N. W. REID, 1440 S. Dearborn-st. Central 1260.

PERSONAL — WILL NOT BE RESPONSIble for any debts contracted by any one other than myself after this date. Edward S. Francis-o-av.

PERSONAL—NOT RESPONSIBLE FOR ANY debts contracted by any one other than myself.—ROBT. HACHMEISTER, 2451 N. Mozart-st.

PERSONAL — WILL NOT BE RESPONSIble for any debts contracted by any one other than myself after March 4. H. C. SYLOW.

CLUB AND ASSN. MEMBERSHIPS.

MAKE BEST CASH OFFER. MEMBERSHIP Chicago Automobile club. Address P N 572, Tribune.

MAKE BEST CASH OFFER. MEMBERSHIP Olympia Fields Country club. Address P Y 85, Tribune.

BUSINESS PERSONALS.

WANTED—SOMETHING ABSOLUTELY NEW and unique in badges, lace cards, fancy emblems for St. Patrick's Day. PEORIA BADGE AGENCY, Room 202, 327 Main, Peoria, Ill.

PERSONAL—TURKEY DINNER, SOUTHERN style, with embellishments, Sunday, 12 noon to 9 evening. 7 A. M. George Inn., of the Midway, 60th and Blackstone.

PERSONAL — CASH FOR OLD FALSE teeth. We buy them in any condition. Also bridgework. The Victoria, 143 N. Wabash-av. R. 200.

PERSONAL—HAIR REMOVED BY MULTIple electrolysis; guaranteed permanent. Ella Louise Kelly, 36 S. State. Room 1200.

PERSONAL — SUPERFLUOUS HAIR PERmanently removed by multiple electrolysis. MME. SILVER, 1009 Marshall Field Annex.

TRADE SCHOOLS.

COMPTOMETER SCHOOL,
Conducted by the Makers of Machine.
FELT & TARRANT MFG. CO.,
33 S. La Salle-st. Mon. 2330.

AUTO INSTRUCTION FOR WOMEN. — A complete course in driving, repairing, overhauling, electric starters, etc. Classes daily and Monday and Thursday evenings. Tuition fees from $25 to $85. Free booklet and parlor demonstration.
GREER COLLEGE OF MOTORING,
1517 Wabash-av. Phone Calumet 3057.

LEARN HAIR CULTURE—10 YEARS' experience as instructor. Book: "Hair culture" assisted by capable teachers. Marcel waving, electrolysis, etc. Classes daily. Also teach all beauty work. Manicuring, $10. Miss E.R. Lahs, 14 W Washington, over Bishop's Fur shop. Suite 500.

Burroughs and Comptometer

Day and evening classes.
WM. H. SAMSON,
327 S. La Salle-st. Harrison 9420.

COMPTOMETER SCHOOL.
DAY AND EVENING CLASSES.
E. C. WARNER.
14 E. JACKSON. TEL. WABASH 8582.

Sewing Machine Operators

in big demand; positions paying $15 to $35 week waiting; no experience learned; small cost. Master School, 118 N. La Salle. 4th floor.

SCIENTIFIC COURSE IN BEAUTY CULture; also commercial work and special scalp and facial. Beaut-O Laboratories, 708 Masonic Temple.

LEARN HAIRDRESSING AND MARCEL waving; many positions open; salary $20 to $40; course, $35. 4520 Sheridan-rd. Phone 1735.

LADIES—LEARN HAIRDRESSING, BEAUTY culture, or chiropody; day-eve.; good pay. Call, write, Moler Colleges, 30 N. Dearborn.

COMPTOMETER AND BURROUGHS CALCUlator instruction. Day or eve. Chicago Calculating Co., 5 S. Wabash. Suite 1105.

GIRLS—TO LEARN HAIRDRESSING, MARcel waving; course, $35. 4520 Sheridan-rd.

CLOTHING, FURS, ETC.

WHEN BUYING FURS, IT'S THE UPKEEP and not the original cost. Our furs are guaranteed for 3 seasons and our selection is incomparable. Credit extended to responsible people. Thousands of satisfied customers is the best evidence of our success and square dealing. MILLER & CO., N. American Bldg., 36 S. State-st.

SPECIAL SALE ON FURS DIRECT FROM factory. Mink throws, $100; mink and seal coatees, $150; sable chokers, $75; mink chokers, $15. Credit extended. Rm. 910, 36 S. State-st.

CHOKER SCARFS, COATEES, STOLES, OF sable, mink, seal, etc., at factory prices. Old furs rebuilt by experts; 4 months' charge accounts invited. KASE, 4710 Sheridan-rd.

CASH FOR FUR COAT. COATEES, FURS OF EVERY DESCRIPTION. 500 S. STATE-ST. ANDREWS. HARR. 219.

MASONIC TEMPLE SAMPLE SHOP,
THIRD FLOOR.
Women's High Class Sample Apparel.

CASH FOR FURS AND FUR COATS. BARNETT. 503 S. WABASH. HARR. 3240.

WILL SELL MY BEAUTIFUL EVENING gown cheap; worn once. Vincennes 274.

CAMERAS, KODAKS, ETC.

For Camera Bargains Call

BASS CAMERA COMPANY, America's Modern Camera Exchange, 109 N. Dearborn-st.

5X7 PRESS GRAFLEX, 5X8 B. & L. ZEISS Tessar lens, F:4.5, 8½ in., $165. Write or call for our free bargain book. Central Camera Co., 124 S. Wabash-av., Rooms 6, 7 and 8.

A BARGAIN—$17.50—1A EASTMAN KODAK R. R. Lens.....$9.75

CAMERAS, KODAKS, LENSES, BINOCUlars—Bought, bartered, sold, exchanged. WEBSTER, Room 18, 26 W. Quincy.

CAMERA BARGAINS.
DAVID STERN COMPANY,
1027 MADISON-ST.

PRINTING, ENGRAVING, BINDING.

BETTER PRINTING FOR LESS MONEY—1,000 letterheads, envelopes, cards, billheads, $2.25 to $3.50; salesmen now canvassing. Fannie, 527 S. Dearborn. Harr. 2645.

SPECIAL OFFER—500 LETTERHEADS, 500 envelopes and 500 cards only $3.25. ABLE PRINT SHOP, 422 S. Dearborn. Wab. 1827.

GOOD PRINTING, LOW PRICES—1,000 letterheads, envelopes, or cards $2.50. Visiting cards, per gross, $3. Franklin. Tel. Main 4373.

FINE PRINTING—1,000 CARDS $2.25; LETterheads, envelopes, or billheads, $2.50; samples free. Argus Press, 167 W. Monroe.

PICTURES, FRAMES, ETC.

REGILDING ON FRAMES. TELEPHONE Wentworth 7750.

TO RENT—ROOMS—SOUTH.

BLACKSTONE, 5321 — TO RENT — ROOM, first class business people.

CALUMET, 5318, 2D—TO RENT—LIGHT outside rm., $2 and up; nr. L, surf. Drex. 8094.

CALUMET, 5320, 2D—TO RENT—COZY FRT. and side rms., $2.50. Kenwood 5227.

CORNELL-AV. 5118 — TO RENT—LARGE beautifully furn. front rm., strictly modern gentleman. Black. 4982.

CORNELL-AV. 5534—TO RENT—NEW DEC rm. with bath; also sgl. Blackstone 570.

DORCHESTER, 6142, 2D—TO RENT—HIGH class parlor, other rms.; 1 or 2; also, clean, Furn. room by day, fam., for 2 young women or men; elec. lt. and warm water; nr. L station. Call Drexel 5902.

FORTY-SECOND-PL., E. 921, NR. DREXEL blvd.—To Rent—Frt. double rm. and con. bed room; suite; st. h. & w.; Ken. ex. Mar. 1103.

FORTY-FOURTH-ST., E., 808, 4TH — TO Rent—2 newly furn. rms.; stm. ht.; priv. family. Kenwood 2883; eves. and Sunday.

FORTY-THIRD-ST., E., 604, 3D—TO RENT—Front rm., $4; also, clean, sunny bed room.

FORTY-SIXTH-ST., E.—TO RENT—FRT. RM. suit. marr. coup. Ken. 5061.

GRAND-BLVD. 4434—TO RENT—2 BEAUtiful furn. rms., private residence; references required. Kenwood 10002.

GRAND, 4911 — TO RENT—LGE. FRT. rms., priv. bath, ft. rm. and bath. Ken. 5174.

HARPER-AV., 6354, 3D—TO RENT—Furn. rm.; stm.; elec. Call evenings.

HARPER-AV., 5008, 3D—TO RENT—2 LGE. outside rms.; stm.; elec.; gas; conv.; C. and surf. After 6:30 p. m. or Sun., Drex. 6503.

HARPER, 5036—TO RENT—WARM, LIGHT, single rm. to gentleman; 1 l.

INDIANA-AV. 4435, 2D—TO RENT—NICELY furn. room; kitch. priv. optional; pri.fam; nicely fur.; 1 l. C.; surf.; Mid. 10067.

KENWOOD, 4794—TO RENT—LG. FRT. RM. 2 beds; $5 week; 50c to $1.50 day; newly furnished.

LAKE PARK-AV. 4920, 1ST—TO RENT—Suite with private bath and 6the front and kitchenette. Drexel 4451.

LAKE PARK-AV. 4315, 2D—TO RENT—LG. front room; modern; best trans.

MICHIGAN, 4732, 1ST—TO RENT—MOD. furn. rms.; best trans.

MICHIGAN, 4756, 3D—TO RENT—FRT. RM., all conv.; private; L ex. Drexel 6868.

OAKENWALD, 4347—TO RENT—LGE. RM. $3.50. Mod. conv. 1 l. C. Surf. Ken. 4742.

PRAIRIE-AV.—TO RENT—WARM ROOM, suit. bath; modern home; ref. Sher. 5050.

SOUTH PARK-AV., 5800, 2D—TO RENT—suitable 2; kitch. priv. if desired; nr. L.

VINCENNES, 4743—TO RENT—WELL FUR. rm., suit for 2. PRIOR. Ken. 1440.

TO RENT—TWO BEAUTIFUL FRONT rooms; newly dec.; newly furnished; tile bath, steam heat, 1st flat, 70 E. 41st-st.

TO RENT—FRT. RM. IN PRIV. FAM.; $7M. transp.; 2 ladies. Midway 4048.

TO RENT—FINE 3 ROOM SUITE IN FASHionable district; convenient to L. C.; reasonable; refs. req. Address P 417, Tribune.

TO RENT—CHOICE ROOM ON BLVD.; high class apt.; business man. Drexel 1899.

TO RENT—ROOMS—SOUTHWEST.

TO RENT—WARM, LIGHT, FRONT RM. mod. home; breakfast; reas. Ph. Rev. 102.

TO RENT—ROOMS—WEST.

ASTOR-ST., 1216—TO RENT—REST LOCAL-ity in city; comfortable rooms; rates reas.; L. ex., elec., conv. kitch.; new furn.; run. w. furn. rm.; stm. heat; 1 blk. trans. and pk.

CLEVELAND, 2205, 3D—TO RENT—MOD. car 10 and 22; Mar. 1, when accident occurred, notify MR. N. W. REID, 1440 S. Dearborn-st. Central 1260.

CRESCENT-PL., 931, APT. 1—TO RENT—LG. rm., sc.lsunet; no children; ref; Sher. X.

CRESCENT, 833, 1ST—TO RENT—LIV. RM., bed r., sep. or suite.

DAKIN, 840—TO RENT—LARGE AND SUNny rm.; Sherman L. Graceland 9135.

DEARBORN, N., 1420—TO RENT—PLEASant front suite; twin beds; running water; stm. ht.; private.

DEARBORN, N., 1033—TO RENT—SINGLE rm.; stm. ht.

EDGECOMB-PL., 955 — TO RENT—LRG. attrac. frt. rm., suit 2; marr. cou. or gent.; Sher. L.; surf., bus.

GRACE-ST., 1130, 2D — TO RENT—FRONT side rm.; ½ blk. surf. bus. Well. 9470.

JARVIS, 1741, 2D—TO RENT—WELL FUR. rm., adj. bath; reas.; gent.; Evanston exp.

JONQUIL-TER. 1532, 1ST FLAT—TO RENT private family. Phone Rogers Park 9151.

KENMORE, 5123, 1ST—TO RENT—WELL fur. bedrm., bath adj.; marr. couple or 2 gents.; refs. required. Sunnyside 8965.

KENMORE, 4220, 3D—TO RENT—DOUBLE, single rm., ½ blk. Belmont sta. Wilson

WANTED—TO RENT—FLATS.

WANTED—TO RENT—MAY 1ST, UNFURN. 6-rm. flat, 1st or 2d apt.; adult fam. of 3; best of refs.; between Fullerton and Grace; east of Broadway; not over $50. Address B 511, Tribune.

WANTED—TO RENT—DISCHARGED OFFICER desires 3 rm. modern apartment in vicinity of University of Chicago, at once. Address B 432, Tribune.

WANTED—TO RENT—5 OR 6 RM. MOD. apt. vic. Diversey Pkwy., E. of Broadway or Sheridan-rd.; possess. any time. Ph. Rogers Pk. 1403.

WANTED — TO RENT—6 OR 7 RM. APT., 1st floor, South Side, vicinity Jackson Pk. preferred; immediate possession required. WM. O'BRIEN, Phone Canal 2884.

WANTED—TO RENT—NICELY FURN. 4 or 5 rm. a-pt., by ref. young marr. couple, North or South Side, nr. "L"; refs. GEO. L. SEWELL, 5311 Ellis-av. Phone Blackstone 1069.

WANTED—TO RENT—1 OR 2 RM. APT., furn. or unfurn., between Ingleside and So. Park-ave., within 1 blk. from 63d. Address B 197, Tribune.

FLATS AND HOUSES LISTED.

WANTED—TO RENT—FLATS.
CHANDLER, HILDRETH & CO.,
Branch office, 2741 N. Clark-st.

TO RENT—STORES—DOWNTOWN.

FRANKLIN BUILDING,
519-31 S. Dearborn-st.
Stores: 17x68 and 34x68.
Modernized, long leases.
JOHN R. MAGILL & CO., Agents,
35 N. Dearborn-st. Central 7900.

TO RENT—STORE.
166 W. Van Buren-st., 16x58½, connected with dry bas't; ex. show window, running water, heating plant, low rent; May 1. Franklin 3494.

THE UNIVERSITY OF CHICAGO.
TO RENT—228 W. RANDOLPH, STORE AND basement; also second floor, 20x90 ft. FRANK S. FAGIN & CO., 32 W. Washington.

TO RENT—STORES—SOUTH.

TO RENT.
NEW, MODERN STORES.
3 STORY BUSINESS BLOCK.
S. W. COR. VINCENNES-RD.
AND 74TH-ST.
One of the best business centers of the city.
Splendid opening for a drug store, dry goods, meats, etc.
Steam heat, electric lights; rent $40 up.
W. K. YOUNG & BRO., 5500 Indiana-av.

TO RENT—3918-20 STATE, 55TH ST. ONE OF best locations in Chicago; large store, suitable for dry goods, or will divide for shoe repairing or jewelry shop.
call BECKLENBERG, Rand. 6171.

TO RENT—SHOP, FURNISHED SUITABLE for shirtwaists, dressmaking etc.; $35 per month. Room 400 Stock Exchange Bldg.

TO RENT—FINE CORNER STORE WITH flat upstairs, together or separate; low rent. Ph. Drover 4193.

TO RENT—STORE, SUITABLE FOR plumbing, prtg., or tin shop. 7082 S. Chgo. av.

TO RENT—STORES—NORTH.

TO RENT— STORE.
4603 Broadway.
Next to Cor. Wilson-av.
Suitable for waist shop, millinery, rugs, flowers.
GORDON STRONG & CO.,
209 S. State-st. Harr. 8191.

TO RENT—STM. HT. STORE, LARGE CORner 50x90, with Loyola ex. L station; 5-rm. flat, must pass to and from station; chance of lifetime; high grade bakery, delicatessen; owner going to party. 2201 Loyola-av., nr. Sheridan-rd.
HARRY W. RUBLOFF & CO.,
10 S. La Salle-st. Franklin 1235.

TO RENT—CORNER STORE, 457 W. North-av.; best location; suitable for all kinds of business; has been established for 10 years as grocery store. Call 5600 South Park-av. Phone Normal 4441.

TO RENT—SEVERAL STORES, STEAM HT., Birchwood nr. Broadway; possess. any time. E. SUMNER WALKER, 1535 Jarvis-av. Rogers Park 169.

TO RENT — LGE. STORE AND FACTORY, auto salesroom, or accessory. 4350 Sheridan-rd.

TO RENT—940 N. WELLS AND BSMT., 3,500 sq. ft., $40. R. 705, 230 S. La Salle. Wabash 6672.

TO RENT—1054 BUENA-AV., AT L STA.; $40; great for tailor, cleaner, barber, meat shop, cigars, shoe repair, etc.; big chance.

TO RENT—STORES—NORTHWEST.

TO RENT—WONDERFUL SPOT FOR DRUGgist, S. W. corner Irving Park-blvd. and Central-av.; new stm. ht. bldg., opposite Portage Pk. & Big Swede's community. No drug-gist in a mile radius. Have also a flat in bldg. to rent free to party taking store if they will take care of lodge hall, etc. Several doctor's offices also for rent. Phone A. H. NEWMAN, 31 W. Monroe. Randolph 4981.

TO RENT—HAVE FINE STORE ON TRIPLE transfer cor.; new bldg.; suitable for dry goods; will make rent low and give liberal concession to good tenant. COOPER KIRK, Owner, 38 S. Dearborn-st. Central 813.

TO RENT—HAVE FINE STORE ON TRIPLE transfer cor. [new bldg.] suitable for milliner. Will make rent low and give liberal concession to good tenant. COOPER KIRK, Owner, 38 S. Dearborn-st. Central 813.

TO RENT—STORES—WEST.

TO RENT—TIRE STORE; BEST LOCATION in the city; grocery store, established business, meat market, also three small stores; suitable for any kind of business. Rent free till May 1. Austin 1104.

TO RENT—STORE, 3650 OGDEN-AV. STM. heat, good business location; apply WM. H. MULHOLAND & CO., 30 N. La Salle-st.

TO RENT—4311 MADISON-ST.
Large store and basement; furnace heat. Possession now. Good deal to right party.

TO RENT—600-611 LOOMIS-ST. STEAM heat, low rent; good neighborhood. CREMIN & O'CONNOR, 105 N. Clark-st.

TO RENT—STORES—SUBURBAN.

TO RENT—FOR UNDERTAKING ESTABlishment; first class store with two story hall building adjoining; suitable for chapel; at 4839 Ogden-av., Cicero. Phone Calumet 131, Weiss.

TO RENT—OFFICES AND STUDIOS.

Downtown.

NORTH AMERICAN BUILDING

Some desirable offices available above 12th floor, including 2 suites, with fine view of lake.

CENTRAL REALTY & INVESTMENT CO., AGTS. Rand. 6161. Room 1402.

TACOMA BUILDING,
LA SALLE AT MADISON-ST.
Office in law suite, $22.50.
Three room suite, $40.
SECURITY BUILDING,
Madison at Wells.
Single office, $27.50.
THE UNIVERSITY OF CHICAGO.
FRANKLIN 3461.

MALLERS BLDG.
MADISON AND WABASH-AV.
3d, N. Lig., 1,800 feet.
11th, L. Pr., 900 feet.
15th, N. Lig., 600 feet; also small offices. Very desirable offices and shops for kindred lines, with north and west light, for rent.
PHONE RANDOLPH 6651.

TO RENT—HIGH GRADE MAHOGANY FURnished private office and desk space, with all service accommodations, very central location; references required.
Rm. 302-303 Standard Trust Bldg.,
105 W. Monroe-st., corner Clark.

TO RENT—ALL DAYLIGHT OFFICE AND shop space; fireproof building, where light merchandise is handled; low rent; fine location, one and a half blocks from postoffice; one-half loop prices.
BALLARD, ROWE & WHITMAN.
Harr. 1209. Agents, 431 S. Dearborn.

TO RENT—DICKEY BUILDING,
180 N. DEARBORN-ST.
Very desirable front offices; n. and e. light. Best possible rent. Phone Central 2218 for floor plan and prices.

TO RENT — CHEMICAL BLDG., 117 N. Dearborn-st., small offices or suites; a good fireproof office bldg., where reasonable rent is obtainable.
ROSS & COMPANY,
Railway Exchange. Wabash 1052.

TO RENT—SEVERAL LARGE, WELL VENtilated light office rooms, unfurnished; reasonable rent; in center of loop; exceptionally located for trade and agency purposes. Inquire MR. WALLACE, 4th floor, 206 S. Wabash-av. Phone Wabash 8900.

TO RENT—ADAMS EXPRESS BUILDING, elegant light offices, single or en suite. Reasonable rents.
J. C. McCORD & CO.,
Cen. 997. 115 S. Dearborn-st.

TO RENT—PORTION OF OFFICE AND stock room suitable for salesman; light hardware, cutlery, or similar line; light and clean. Chicago Recording Scale Co., 108 W. Lake-st. 2d.

TO RENT—ADAMS EXPRESS BUILDING, 2 light rooms for furriers.
J. C. McCORD & CO.,
Cen. 997. 115 S. Dearborn-st.

TO RENT—OFFICES, LARGE AND SMALL. Single, $10, $12.50, $15 per month; suites of 2, 3 and 5 rooms, $20 up.
BONHEUR, 326 River-st. Central 3100.

TO RENT—STRICTLY HIGH CLASS REfined outside private office; mahog. furniture, phone and steno. service; 10 responsible party. 504 Cunard Bldg.

TO RENT—COLUMBUS MEMORIAL BLDG., first fl. exhibit room and jewelers. JOHN R. MAGILL & O. 35 N. Dearborn-st.

TO RENT—PRIVATE OFFICE; ALSO DESK space; unlimited phone. 1068 Gas Bldg. Harrison 818.

TO RENT—DESK SPACE, 1618 OTIS BLDG.; $17.50. Call 2-3 p. m. H. S. CANDER.

TO RENT—OFFICES AND STUDIOS.

Downtown.

VENETIAN BUILDING
FOR SHOPS,
15 E. Washington-st.
Women's lines exclusively.
Rentals of available spaces range from $18 to $75 per month.
JOHN R. MAGILL & CO. Agents.
Offices of the building
Telephone Central 7900.

General.

TO RENT — MODERN OFFICES, SINGLE and en suite; outside light; at low rent. BUSH TEMPLE, 800 N. Clark-st. Sup. 1181.

TO RENT—FLOORS AND LOFTS.

TO RENT— FLOORS.
305 N. Wells-st.
at south end bridge.

DAYLIGHT SPACE.

2d fl., cor., 900 ft. $40.00
2d fl., 1,550 ft. 50.00
6th fl., cor., 1,750 ft. 60.00
Pass. and frt. elevators; suitable for offices, light mfg., printing, dress, and stock room.
GORDON STRONG & CO.,
209 S. State-st. Harr. 8191.

TO RENT—18,000 SQUARE FEET FLOOR space at our old plant, 723 S. Wells-st., new modern fireproof reinforced concrete building, ideal for storage or light manufacturing. Will sublet at very reasonable price or arrange for lease, if desired. GAW-O'HARA ENVELOPE COMPANY, 500 N. Sacramento-blvd. Phone Garfield 1200.

TO RENT—ALL OR A PART OF ENTIRE floor, about 10,000 sq. ft.; daylight space; can include service; steam heat and elevator service; modern fireproof building. Apply
BALLARD, ROWE & WHITMAN
431 S. Dearborn-st., Agents. Harrison 1200.

TO RENT—BRADLEY BUILDINGS
WAREHOUSE AND MANUFACTURING SPACE; SPRINKLED; EXCELLENT LIGHT AND SHIPPING.
J. HARLEY BRADLEY,
Phone Monroe 146. 217 N. Desplaines-st.

TO RENT—5,000 TO 10,000 SQUARE FEET, heated; elevator; mill construction; with or without electric power; natural gas; wide alley. COOK & CHICK CO., 20 E. Kinzie-st. Tel. Randolph 2214.

TO RENT—OWNER WILL ERECT A ONE story bldg. to suit tenant at Larrabee and Center-sts.; lot 188x125; attractive rental to responsible tenant. J. HARRINGTON & CO., 812 First National Bank Bldg.

TO RENT—LAKE AND JEFFERSON-ST., 19,000 sq. ft. will divide.
Fine light, heat, and steam power.
Basement 3,000 sq. ft.
HOLMES, PYOTT & CO.

TO RENT—STOCK SPACE—
Lees Bldg., 10 S. Wells-st., or Van Buren and Sherman, 400 to 1,100 sq. ft. desirable light space at low rental. Fireproof.
University of Chicago. Franklin 3461.

TO RENT—515 S. WELLS-ST., STORE AND bsmt., 6,000 sq. ft.; floor, 5,000 sq. ft. and pass. elev.; sprinkled; loading platform. See engineer or
W. L. DOUGLAS CO., 110 S. Dearborn-st.

TO RENT—LOOFT, 20X62 FT. AND 50X80, elec. pr. pass. and frt. elev., spr. 24 S. Clinton. 1526 S. Wabash. 25x100. J. P. BRICKLAND & CO. Harr. 8774.

TO RENT—FLOORS IN LOOP DISTRICT for storage; fifteen cents per square foot. Month to month. Particulars of BROOMELL BROS., 111 W. Washington-st. Main 1402.

WANTED—STORES, OFFICES, LOFTS

WANTED — TO RENT — IN FINANCIAL district, S. La Salle or W. Monroe, small office, desk space, with use of phone and steno. Address B 485, Tribune.

WANTED — TO RENT — SPACE TO BE used as trim shop in body shop for 15 cars in vicinity of 2700 south or near motor row. GOLDBECK, Calumet 4707.

TO RENT—MFG. PROPERTY.

TO RENT—ABOUT 12,000 SQUARE FEET on two floors in 1 to 4 story concrete construction factory building on one side; light and power furnished. Will divide in 4,000 and 8,000 feet. Three to five year lease. Possession May 1. Apply IMPERIAL BELTING CO., Lincoln and Kinzie-sts.

TO RENT — AT A NOMINAL FIGURE TO party using a large quantity of iron castings, all or part of 27,000 square feet of factory space, with the C. M. & St. P. switch. Chicago Foundry Co., Major and Armitage-ave.

TO RENT—LONG TERM LEASE; 6 STORY and basement; modern mill constructed; sprinkler; light on four sides; 10 minutes from loop.
J. H. VAN VLISSINGEN & CO.,
39 S. La Salle-st. Randolph 4042.

TO RENT—COMPLETE LIST OF STORES, floors, business, on North and West Sides. ALBERT H. WETTEN & CO., 108 S. La Salle.

TO RENT—3 STY. CONCRETE BLDG., 20,000 ft.; frt. elev.; good light; switch; bargain. PAUL C. LOEBER & CO., 1501 Conway Bldg.

TO RENT — N. E. COR. RANDOLPH AND Jefferson, fireproof loft, 2d floor, 20,000 ft.; will div.; ht. elevs. F. Ruprecht. Main 561.

TO RENT — 1 STY. BLDG., 55X125 FT., 25 per month. PHONE FRIEND & CO., 29 S. La Salle-st. Rand. 4916.

WANTED—TO RENT—MANUFACT'G.

WANTED—TO RENT—10,000 SQUARE FT. either 1st or 3d floor, with heat and freight elevator. West Side, nr. St. Paul or Panhandle team track; occupancy April 1st or May 1st. Address P N 69, Tribune.

TO RENT—40,000 SQ. FT. MFG. SPACE; can be divided; sprinkled and heated; passenger and freight elevators; W. S. near loop; immediate occupancy. Clinton Realty Corp., 222 S. Clinton-st. Wabash 6810.

WANTED—TO RENT—LIST YOUR FACTORies, floors, and buildings with us. We show results. J. A. FRICH & CO., 305 S. La Salle-st. Wabash 790 and finish; sun parlors and sleeping porches; two brick garages; rents $1,320; cost $11,500; price $10,500. Apply 6632 Lafayette-av. Ph. Went. 3236.

APARTMENTS—NORTH SIDE.

NO MONEY DOWN

BEAUTIFUL BIRCHWOOD.
Why Pay Rent
When You Will Pay for a
3 Apt. Building?
New 5 Rooms; Sun Parlors;
Hardwood Floors.
NO MONEY DOWN.
Pay Like Rent.
Opportunity of a Lifetime.
Become the Owner
Of a First Class Bldg., without
Expense to You.
Telephone Rogers Park 144.
WILLIAM MASON,
2033 Birchwood-av.

FOR SALE—MODERN 2 APT. BLDG., ALL the latest improvements; sun parlor and sleeping porches; near the Loyola express station and lake.

High grade 3 apt. bldg., near Granville-av. "L" sta.; 6 r. and s. p. and sleeping porches.

High grade 6 apt. bldg., excellent location in Rogers Park, near the lake; sun parlors and breakfast porches to each apartment.
PAUL E. HARTUNG & CO., 1136 Granville.

Ravenswoods Gardens.

MOD. 12 APT. BLDG.
12 SUN PARLORS.
IN-A-DOR BEDS.
ELEVATED 2 BLOCKS.
LIGHT ALL AROUND.
CORNER LOT, 60X150.
INCOME $4,116.
MTGE. $23,000, DUE 1923.
OWNER, FISCHEL & SON.
4017 MILWAUKEE-AV.

STOP PAYING HIGH RENT.

$3,500 CASH PAYMENT BUYS 3 FLAT LOCATED NORTH OF ARGYLE, IN GLENWOOD, ABOUT ½ CASH, BALANCE ON YOUR OWN TERMS. FOR PARTICULARS ADDRESS O G 585, TRIBUNE.

WHY PAY RENT?

Own 2 apt. bldg., steam, sun porches, modern, 5-5 rms., price $7,000. Owner, 4347 N. Claremont-av., 2d apt.

FOR SALE—2 FLAT, NR. THORNDALE L. station; short dist. to lake; solid constn.; hot water heating plant; each apt. has gas; $11,000; mtg. $7,000.
J. F. HECHT, 6213 Broadway. Edgs. 7747.

FOR SALE—APARTMENT, LOCATED IN Wilson-av. district; 15 and 18 two to four room apartments; $5,000 to $8,000 cash required. Call owner, Randolph 2865 for interview.

FOR SALE—LET YOUR RENT MONEY PAY for one of our new two flat homes on large lots; handy to L and street car transportation. See WM. ZELOSKY, 3553 N. Western-av.

FOR SALE—MOD. 6 APT. BLDG. ON COR. 5 and 6 rooms; fur. and stove heat; equity $8,000; will take smaller improved. BECK, 3930 N. Robey-st.

FOR SALE — EDGEWATER 3 APT. SUN parlors; 30 ft. lot; mtg. $7,000; price $14,500. W. G. YOUNG & CO., 4606 Broadway.

FOR SALE—3 STORIES AND 30 FLATS, with sun parlors; very modern; well rented; pays 12% net; best bldg. on N. S. 4000 Lincoln-av.

FOR SALE—
Modern 3 apt., $13,000.
Nr. Senn High School; sun parlors; worth $14,000. Address O G 587, Tribune.

FOR SALE — DISCOUNT $7,000 EQUITY for quick sale; Rogers Pk. classy 3 apt.; bk. for owner. Address P A 416, Tribune.

FOR SALE — N. EDGE, MOD. 3 FLAT, steam, nr. L; rents $2,400 yr.; $18,000. ROY E. KNAUER & CO., 6168 Broadway.

FOR SALE—3 FLAT BUILDING; 6 ROOMS, three 5 rm. and sun parlor rental $2,352. MR. HENRY, R. Pk. 6100.

FOR SALE—BAGAIN, 3 FLAT BLDG., Burling, nr. Center-st. MATTHEIS, 1955 Balmoral-av. Tel. Ravens. 8015.

FOR SALE—EDGEWATER TWO FLAT, steam, 3 and 6; $19 Glenwood, owner.

FOR SALE—RAVENSWOOD 6 FLAT BRK., almost new, $6,950. Michelson, Rav. 7313.

REAL ESTATE FOR SALE.

CENTRAL.

FOR SALE—1104-6 W. MONROE-ST., WITHin 10 minutes of loop; $15,000. Address N O 536, Tribune.

APARTMENTS—SOUTH SIDE.

FOR SALE—BEST CONSTRUCTED BRICK 4 FLAT ON SO. S.; AT GREAT BARGAIN. Beautiful loc., West Auburn, 3 short blks. from transfer cor. 79th and Halsted-st.; 7847-49 So. Sangamon-st.; less than 3 yrs. old; steel constructed, 2-5 rm. and 2-4 rm. flats; stone trim, beau. sun parlors, all oak floors, oak and mahog. trim, fireplaces, bookcases, elegant buffets, elec. lt., excel. plumbing, tile floors in baths and vestibules; cement basemt.; large separate laundry room; abundance of light, air, and sunshine; steam ht., Kewanee boiler; lot 33x125 ft.; bldg. alone cannot be built for $10,000; special cut to $14,000. SCHUBERTH & CO., 803 W. 79th-st. Stewart 736.

FOR SALE—HIGH GRADE SIX APT. BLDG. 6 large rooms, 2 baths, sun parlor, 3 heated garages with private side driveway; lot 60x125; superior construction, high grade throughout; plumbing, light fixtures and decorations; built for owner's home; immediately south of Jackson Park and east of Stony Island-av.; $6,000 cash; incumbrance $15,000; bargain price $32,500.
NEWTON B. LAUREN & CO.,
110 S. Dearborn-st.

FOR SALE—ELLIS-AV., NEAR 66TH-ST. 2 flat, brick bldg., one 5 room and one 6 room, steam heat, electric light, hardwood trim, 5-5 rms. vacant; price $5,500; $750 down, bal. $25 a month and interest; will give possession to flat on or before 1st of May. Mr. Hutchinson, 1 R. C. RUSSELL & CO, Hyde Park 2976

FOR SALE — REAL BARGAIN, 3 STORY brick flat bldg., Washington Park subdivision, 6, 6 and 5 rms.; lot 30x125 ft. Rent $1,700. Price $11,500. Terms.
SELZ & SOUTHMAN,
345 E. 61st-st.

FOR SALE—A 6 APT. BLDG. ON EVERETT-av.; renting for $5,300 per yr.; mtg. $13,500 at 5½ %, 5 years, just renewed; property overlooking lake; choicest district in Hyde Park. Will sell for less than six times the rent. Address X I, 83, Tribune.

FOR SALE—6 FLAT BLDGS. BARGAINS.
Location— Rents. Price.
74th and Paxton-av..... $2,700 $18,000
67th and Clyde-av..... 2,200 $26,000
61st and Michigan-av..... $2,460 $15,000
F. M. DOOLEY, 5812 Indiana-av.

FOR SALE—UNDISPUTED BARGAIN IN BRICK 2 FLAT; 6-6 rms.; oak trim, good condition; ½ blk. from car line; $0 ft. lot; good basement; furnace ht.; 5914 S. Ada-st.; only $5,500; $1,500 cash. SCHUBERTH & CO., 803 W. 79th-st. Stewart 736.

FOR SALE—2 FLAT BRICK; STONE front; 6 and 7 large, bright rooms; steam, electric; lot 31½x125; rents $1,020; beautiful location, close to L and street car, school, and trans.; cash or terms. Owner, 5717 S. Peoria-st., 1st flat.

FOR SALE — 2 FLAT BUILDING; GOOD neighborhood and transportation; elec. light, stm. ht., stationary tubs, ranges, ice boxes; rent $780; price $5,000; easy terms. 6952 Princeton-av. Wentworth 3518.

FOR SALE—BEAU. HOME AND INVEST., indiv. 3 apt. bldg.; lot 50x100 ft.; 5 pri. garages; 1 blk. from So. Shore Country Club, 1 blk. car lines, and lake; price $32,800. Will sacr. $18,000. Address C 115, Tribune.

FOR SALE—TWO FLAT BRICK BLDG., Hamilton Park and West Auburn; consider part trade; will finance purchaser's equity plan; reasonable price. KOCH & CO., 2603 S. Halsted-st. Phone Yards 1148.

FOR SALE—SOUTH SHORE 3 APT. BLDG.; owner must have cash; nice and well kept; offer 7 rooms, 2 baths; 2 blks. to I. C., schools, and churches. Investigate this snap. Mason & Co., 2330 E. 71st-st. Phone Bay. 2330.

FOR SALE—MICHIGAN-AV. NR. 51ST-ST., modern detached 2 flat; hot water heat, electric lights, A real bargain at $7,000.
3457 Indiana-av. Douglas 1588.

FOR SALE — MOD. BRICK AND STONE apartment bldg.; rentals nearly $4,000; price only $14 750; well located; Hyde Park near Washington Park.
WILLIAM ROLOFF & CO., 1414 E. 55th-st.

FOR SALE—ELEGANT MODERN BLDG., 9 flats, 5-6 rooms, all light, near Washington Park; rents about $5,000 year; only $25,000; cash; bal. 5%. E. E. BALDWIN & CO., 3450 Indiana-av.

FOR SALE—MOD. 14 DAYLIGHT FL., ENG. base; best cor. Ham. Pk. dist.; an. rent $6,875; will accept 3 quarter cash; balance loan to suit. Address Y 473, Tribune.

FOR SALE—5523 WABASH-AV. TWO flat, 7-8, steam heat; $1,000 down, $40 per mo.; 6% per annum; price $6,750. KOCH & CO., 2603 S. Halsted-st. Yards 1148.

FOR SALE—4 APT. BRICK, STEAM, ELEC.; rent $1,440; lot $1,680; mtg. $5,000; $2,000 cash, balance to suit. See DEAN, 320 E. 51st-st. Oakland 3989.

FOR SALE—TO COLORED, 2 FLATS, steam heat, 6-6 rms. each, 4114-16 Indiana-av.; $500 cash, balance to suit. R. M. O'BRIEN & CO., 3457 Indiana-av.

FOR SALE—WABASH-AV. AT 31ST-ST., A 2 flat brick bldg., 6-6 rms.; hot water heat; stove heat; rent $1,020. W. H. McCLELLAN, 29 E. 31st-st.

FOR SALE—GENUINE BARGAIN, BRICK 2 flat, 6236 S. Claremont-av. Lot 30x125. Address O G 600, Tribune.

FOR SALE—$14,000, RENT $3,120. FROM other, nr. flat bldg. on Jackson Park. BENJ. BISSINGER, 69 W. Washington-st.

FOR SALE—4010 DREXEL-BLVD., 3 FL.; st. h.; mo. paymt easy; barg.; take horses, car.

APARTMENTS—S. W. SIDE.

FOR SALE—NEW, MODERN BOULEVARD corner, two flat brick building; stone trim; 2924 W. Marquette-rd.; 6-6 rooms; large, best select oak trim and finish; sun parlors and sleeping porches; two brick garages; rents $1,320; cost $11,500; price $10,500. Apply 6632 Lafayette-av. Ph. Went. 3236.

APARTMENTS—NORTH SIDE.

NO MONEY DOWN

BEAUTIFUL BIRCHWOOD.
Why Pay Rent
When You Will Pay for a
3 Apt. Building?
New 5 Rooms; Sun Parlors;
Hardwood Floors.
NO MONEY DOWN.
Pay Like Rent.
Opportunity of a Lifetime.
Become the Owner
Of a First Class Bldg., without
Expense to You.
Telephone Rogers Park 144.
WILLIAM MASON,
2033 Birchwood-av.

FOR SALE—MODERN 2 APT. BLDG., ALL the latest improvements; sun parlor and sleeping porches; near the Loyola express station and lake.

High grade 3 apt. bldg., near Granville-av. "L" sta.; 6 r. and s. p. and sleeping porches.

High grade 6 apt. bldg., excellent location in Rogers Park, near the lake; sun parlors and breakfast porches to each apartment.
PAUL E. HARTUNG & CO., 1136 Granville.

Ravenswoods Gardens.

MOD. 12 APT. BLDG.
12 SUN PARLORS.
IN-A-DOR BEDS.
ELEVATED 2 BLOCKS.
LIGHT ALL AROUND.
CORNER LOT, 60X150.
INCOME $4,116.
MTGE. $23,000, DUE 1923.
OWNER, FISCHEL & SON.
4017 MILWAUKEE-AV.

STOP PAYING HIGH RENT.

$3,500 CASH PAYMENT BUYS 3 FLAT LOCATED NORTH OF ARGYLE, IN GLENWOOD, ABOUT ½ CASH, BALANCE ON YOUR OWN TERMS. FOR PARTICULARS ADDRESS O G 585, TRIBUNE.

SPECIAL BARGAIN.

$8,750 BUYS 2 FLAT LOCATED NORTH OF ARGYLE, IN GLENWOOD, ABOUT ½ CASH, BALANCE ON YOUR OWN TERMS. FOR PARTICULARS ADDRESS O G 585, TRIBUNE.

WHY PAY RENT?

Own 2 apt. bldg., steam, sun porches, modern, 5-5 rms., price $7,000. Owner, 4347 N. Claremont-av., 2d apt.

FOR SALE—2 FLAT, NR. THORNDALE L. station; short dist. to lake; solid constn.; hot water heating plant; each apt. has gas; $11,000; mtg. $7,000.
J. F. HECHT, 6213 Broadway. Edgs. 7747.

FOR SALE—APARTMENT, LOCATED IN Wilson-av. district; 15 and 18 two to four room apartments; $5,000 to $8,000 cash required. Call owner, Randolph 2865 for interview.

FOR SALE—LET YOUR RENT MONEY PAY for one of our new two flat homes on large lots; handy to L and street car transportation. See WM. ZELOSKY, 3553 N. Western-av.

FOR SALE—MOD. 6 APT. BLDG. ON COR. 5 and 6 rooms; fur. and stove heat; equity $8,000; will take smaller improved. BECK, 3930 N. Robey-st.

FOR SALE — EDGEWATER 3 APT. SUN parlors; 30 ft. lot; mtg. $7,000; price $14,500. W. G. YOUNG & CO., 4606 Broadway.

FOR SALE—3 STORIES AND 30 FLATS, with sun parlors; very modern; well rented; pays 12% net; best bldg. on N. S. 4000 Lincoln-av.

FOR SALE—
Modern 3 apt., $13,000.
Nr. Senn High School; sun parlors; worth $14,000. Address O G 587, Tribune.

FOR SALE — DISCOUNT $7,000 EQUITY for quick sale; Rogers Pk. classy 3 apt.; bk. for owner. Address P A 416, Tribune.

FOR SALE — N. EDGE, MOD. 3 FLAT, steam, nr. L; rents $2,400 yr.; $18,000. ROY E. KNAUER & CO., 6168 Broadway.

FOR SALE—3 FLAT BUILDING; 6 ROOMS, three 5 rm. and sun parlor rental $2,352. MR. HENRY, R. Pk. 6100.

FOR SALE—BAGAIN, 3 FLAT BLDG., Burling, nr. Center-st. MATTHEIS, 1955 Balmoral-av. Tel. Ravens. 8015.

FOR SALE—EDGEWATER TWO FLAT, steam, 3 and 6; $19 Glenwood, owner.

FOR SALE—RAVENSWOOD 6 FLAT BRK., almost new, $6,950. Michelson, Rav. 7313.

REAL ESTATE FOR SALE.

APARTMENTS—NORTH SIDE.

FOR SALE—MODERN 2 APT. BLDG., ALL the latest improvements, sun parlor and sleeping porches; near the Loyola express station and lake.

High grade 3 apt. bldg., near Granville-av. "L" sta.; 6 r. and s. p. and sleeping porches on each floor.

High grade 6 apt. bldg., excellent location in Rogers Park, near the lake; sun parlors and breakfast porches to each apartment.
PAUL E. HARTUNG & CO., 1136 Granville.

FOR SALE—721 BUCKINGHAM-PL., 3 flat, 7-7-6 rms.; h. w. ht.; income $1,800; pr. $9,500. Will take $500 or $1,000, bal. like rent. Will pay for itself.

APARTMENTS—N. W. SIDE.

FOR SALE—BEST 3 APT. ON NORTHWEST Side; each apt. has 7 rms., also 2 baths and 3 sun parlors; all interior of best material and workmanship. High class in every respect. Owner leaving city. Must sell. 1659 Humboldt-blvd., 1st apt.

FOR SALE—2 FLAT BRICK BLDG., KIMball-av., near Montrose, 5 and 6 rooms, 2 furnaces, oak trim, lot 30x125 ft., east front, 5 min. walk to Kimball-av. sta. N. W. "L." Price $6,600. F. G. ANDERSON, 4532 N. Francisco-av.

FOR SALE—2 FLAT BRICK; STEAM HEAT; large 6 room flats; all modern; 3 blocks from beautiful Portage Park and finest school in city; 3 min. walk to Milwaukee-av. Owner, 2d flat, 5226 Cullom-av.

FOR SALE — RAVENSWOOD, VERY HIGH class 2 flat, 3 yrs. old; sun parlors, breakfast nooks, fir. ht.; owner $9,000; will take $8,500. HOY BROS., 109 N. Dearborn-st. Tel. Rand. 5108.

FOR SALE—NEW, MODERN 2 FLAT BRICK bldg., 5 and 6 rms.; stove and furnace heat; lot 33x125. Owner, Kildare 549. Address 4932 Barry-av.

FOR SALE—2 APT. BRICK, 6-7 RMS., ON Albany, bet. Ainslie and Argyle; h. w. ht.; sun porches. Owner, 3448 N. Keating-av.

FOR SALE—2 FLAT FRAME, 6 RM. FLATS; good condition; gas and electric; reasonable. 1507 N. Kildare.

APARTMENTS—WEST SIDE.

SPECIAL SACRIFICE.

MOD. BRICK 2 FLAT, NR. MET. L.
Nearly new 5-5 rm. apts.; excellent interior arrangement; large living rms. with FIREPLACES, etc.; immense SUN PORCHES, side entrance; steam ht. flats; rent $38 each; 1 block to "L"; ROOM COUPON GAS, bath, etc.; near Garfield-blvd. and Groveav.; $1,750; $200 cash, bal. monthly; fine condition. H. J. COLEMAN, 4729 S. State-st. Oakland 36.

Mod. Pressed Brick Home,

6 rms. and alcove, corner lot, hot water ht., hardwood throughout, screened porch, garage; terms. Owner, 7000 Eberhart-av.

FOR SALE—SMALL CASH PAYMENT BUYS modern 6 room and attic cottage; lot 50x125; colored neighborhood. BURNHAM, ELLINWOOD & CO., 25 N. Dearborn-st. Randolph 3886.

FOR SALE—40 FT. LOT ON STONY Island-av., near 79th-st., improved with 2 story brick; $3,500; terms $500 down, balance monthly. MR. JOHNSON, 106 N. La Salle-st. Phone Main 2044.

FOR SALE—MODERN 6 ROOM BRICK, HOT water heat, tile bath, 2 blks. from 66th-st.; price $4,260; $500 down, balance easy payments. [Mr. Hutchinson] R. C. RUSSELL & CO., 134d E. 63d-st. Hyde Park 2976.

FOR SALE—JACKSON PARK HIGHLANDS—Two attractive homes for sale on restricted street, 6232 Dorchester. Sales Mgr. 67th and Jeffery-av. Midway 1387.

FOR SALE—COLORED—FINE 10 ROOM stone front house; ideal location; modern hardwood throughout; elec. light, hot water heat, splendid light and air; garage; $5,000; terms. Owner, Address P A 400, Tribune.

FOR SALE—12 ROOM BRICK AND GRANite cor. residence; beautiful interior; oak trim; steam, electric; $8,000, clear; easy terms. 5501 Indiana-av. suitable for physician or roomers. Drex. 687.

FOR SALE—WIDOW WILL SACRIFICE quick. Owner in rm. house, modern plumbing. Seen any day after 4 p. m. 8305 Kerfoot-av.

FOR SALE—6 ROOM COTTAGE, GAS, ALL hardwood floors, stove heat, cement foundation; lot 37½. Chicken coop; price $3,100. 7711 Champlain-av. Vincennes 4273.

FOR SALE—BUNGALOWS, NEW, 5 ROOMS. A dozen left of 150; $50 and $100 down, $20 to $30 per mo., incl. int. If you want one come quick. Owner, 5903 S. Ashland.

FOR SALE—NORTHEAST COR. GRAND-blvd. and Oakwood, land 35x140, mod. res., hot water-heat; garage; will make attractive price if sold at once.

FOR SALE—FINELY CONSTRUCTED BEAUtiful brick bungalow, 6 rooms, hot water heat; 50 foot lot; Bryn Mawr, South Side address. X 486, Tribune.

FOR SALE—6 RM. HOUSE, GAS, ELECTRIC light, furnace, stationary tubs; $2,600. A. KOEHLER, 1166 S. Kedzie-av.

FOR SALE—SEE MY MODERN 10 RM. RESidence and garage, near park; terms to suit. 4929 Washington Park-ct., Ph. Drexel 3054.

FOR SALE—BUNGALOW, NEW 5 ROOMS; in Englefield; price $4,700; $500 cash, $40 per month. Owner, Stewart 7214.

FOR SALE—536 E. 42D-PL., 8 ROOM RESidence; hot water heat; electric lights; lot 26x125; price $8,200.

FOR SALE—BARGAINS IN HOMES. WE have them for sale; easy terms.
J. E. BALDWIN & CO., 3450 Indiana-av.

FOR SALE—16 RM. HOUSE, 3 BATHS, L.S. lot; rips for imp.; bldg., I. C., 57th. Blk. 904.

FOR SALE—MUST SELL 10 ROOMS, 3 baths, h. w. ht., nr. Univ. and I. C.; $1,500, cash or terms; bargain. Drexel 2341.

FOR SALE—5 R. BK. BUNG., MGT. ED., NR. Mich.; terms. Drex. 1795 after 7 p. m.

REAL ESTATE FOR SALE.

HOUSES—SOUTH SIDE.

"STOP PAYING RENT."
OWN YOUR HOME.

The best buy in Hyde Park; 7 room house; electric light; hot water heat; lot 30x150; detached on both sides; garage in rear, 4 cars; brick and cement drive; on a boulevard; property clear; price $7,000. Address N J 600, Tribune.

HOUSES—SOUTHWEST SIDE.

FOR SALE—$25 OR $50 CASH, BAL. $10 month, buys ¼ or ½ acre chicken farm; new bldgs. Room 1620 Ashland Block.

FOR SALE — BR. RES., 7 RMS., MARquette Manor, $4,950. Address B 430, Tribune.

FOR SALE—WILL SACRIFICE MOD. SIX room bungalow and garage; N. W. Side. 4345 W. Kammerling-av. Columbus 8880.

FOR SALE — 5 RM. BUNGALOW, SUN parlor, modern; terms; Southwest Side. CRONE, Normal 2463 or Yards 13.

HOUSES—NORTH SI

...ATE—FARM LANDS.

...Michigan.

...0 BUYS TEN ACRES OF ...in Clowerville District, nr. ...$5 cash and $5 per mo. ...Room 203, 35 N. Dearb...

...he LOG HOUSE BARGAIN ...hool; $900; $100 cash, $15 ...CRES GOOD LAND, 7 mi. ...Mich.; 15 acres cleared; ...ber. Box 123, Rose City, ...

...A., BLDGS., FRUIT, $900; ...bidg., fruit; 7 A., $1,750; ...OUDRES, R. 774, Tribune.

...50 A.; GOOD BLDGS.; ...will take good acreage ...rner. D. D. Dittrick, Bat...

...th Carolina.

...T CORN LANDS IN U. S. ...ices; easiest terms. Write ...and r. rates. John Deere ...26, 958 First Nat. Bank ...Phone Majestic 7043. Chgo.

...PEN BLACK CORN LAND; ...settlers; close to ocean; ...climate; write for par...ISOUND FARMS, 634 Otis ...

...klahoma.

...EAL FARM LANDS IN ...kla., close to schools, rail...ons; in prosperous city of ...$15 per acre, time payments. ...R. 502, 70 W. Monroe-st.

...Wisconsin.

...TUAL SETTLERS WANTED ...TOMAHAWK LAND SALE ...EMENT PLAN.

...to make farms from cut...ns, stump pullers, and farm ...Write for booklet. ...On a number of highways ...house and barn ready for ...nced for corn, pig, and chick...can supply feed. ...Purchase price and rental ...distributed over 20 years, 6% ...payment $10 per A. to acre. ...ars no further cash payment ...e settler, who makes proper ...ch month. The state should ...lands are in the "Corn ...climate good for dairying, ...getables, grains, and fruits. Good ...schools, and roads. Write ...AW LAND CO., Tomahawk, ...

...MENTS 5 YEARS.

...Home Lands credit system ...acres with buildings, pull ...no further payments for ...e tracts on similar terms. ...monthly payment plan, ...credit plan when $500 is paid. ...acre. Rich clay loam soil. ...ley Forest and Orchard coun...43d & Dearborn-st., Chicago. ...RDWOOD CUTOVER LAND, ...suts-oil. Neither a gyp land, ...to town, schools, and on good ...heart of the dairy country, ...with the owner. No agents. ...ions. Easy terms. Write for ...t No. Northwestern Lum...epartment, Stanley, Wis. ...ET YOUR VICTORY FARM ...ed grant lands in Wiscon...ettlers now buy cheaper and easy ...ed country; clay loams; near ...schools, and on good roads. ...r stock, fruit, and corn; for partic...Booklet, No. 53. 509 Land ...Minneapolis, Minn. ...

...OYER LAND IN MARI...Wis., where farmers grow ...; 9 hours' ride from Chi...ome or investment you are ...ring good farm lands, write ...ND CO., 2018 Skidmore Bldg., ...

...RUSK COUNTY, WISCON...thousands of acres of high ...clayey loam soil; our lit...describing this country, also ...ily improved farms. We sell ...Dillingson Cloverland Co., 200 ...

...AN ACRE DOWN ...60; OR MORE ACRES ...acceptable or Lincoln Co., Wis. ...40 an acre and up; easy time ...M. H. BROWN & SONS, 5 N. ...Chicago.

...00; PART CASH, BUYS 160 ...Wisconsin farm. 40 miles ...; complete set of bldgs.; 80 ...herd; head of cattle, and ...JOHN P. ROTH, 4653 N. ...

...RING ALMOST HERE; GET ...ce lands and farms. ...y section; own your lands ...for information free. Gales ...ee, Wis. ...

...TO 160 ACRE TRACTS IN ...clover and dairy farms. Easy ...ayments. With our assistance ...to succeed. Write us. Sanborn ...e River, Wis. ...

...DAIRY, STOCK, AND MIXED ...ds in Rayfield County; low ...Write for particulars. ...mber Co., Dept. S, Drummond, ...

...ET OUR DESCRIPTION OF ...60 acre tracts of cutover lands ...towns. ...RN LAND COMPANY, ...arinette, Wisconsin. ...

...WE ARE OWNERS OF IM...e in Taylor and other counties. ...Trades made. Stock sold on ...-HOME DELIVERY CO. [not ...Marquette Bldg., Chicago. ...

...NY PART OF 100,000 ACRES ...or farms, Wis. or Mich. Write ...t prices. Albt. and Land ...Mich. Box 64. ...

...500 PAYMENTS. BEAUTIFUL ...room farm, worth $850. ...$100 cash. Room 1620. ...SETTLERS LOCATED OR ...and assisted so they succeed. ...ley Association, Cornell, Wis. ...

Miscellaneous.

...HAVE FORTY ACRES OF IRON ORE PROP...erty in Polk County, Georgia, estimated to ...ining two thousand tons; will exchange for ...good Chicago or suburban income property. ...ite, stating what you have. J. B. BROWN, ...ans Inc. Commercial Bank, Dvalda, Ga. ...

...WE HAVE SOME WORTH-WHILE ACT...active city and farm properties for ex...change. What have you to offer? ...

...LET US TRADE THE REAL ESTATE YOU ...want for what you do want. ...PIERRE SIMONS, 140 N. Dearborn-st. ...

...WANTED—PROPERTIES AND FARMS FOR ...cash. Can match any trade; state your ...wants or what you don't want. Describe ...fully. Arthur C. Hendee, 40 N. Dearborn-st. ...

...EXCHANGE — CUSTOMERS WAITING, ...want farms and land for city property. ...Jackson & Co., 69 W. Washington. ...

...REAL ESTATE EXCHANGED ...ANY KIND—ANYWHERE. ...CHAS. ROHM, 100 N. Dearborn. Cent. 728. ...

TO LEASE & WANTED TO LEASE.

...TO RENT—$104-6 W. MONROE-ST. ON ...long term lease basis, first five years $50 ...per month, next five years $75, balance $100. ...This property is within 10 minutes of the ...loop. Address N O 534, Tribune. ...

...C. McCarty

...ERS BUILDING. ...ABASH 7200.

...BULLETINS, SOIL, ...Immigration Bureau, ...ulture, Madison, Wis. ...

REAL ESTATE—MISCELLANEOUS.

...FOR SALE—MUST SELL 2 LOTS; WILL AC...ept any reasonable offer; see these at once; ...first at a big park; write for particulars. ...Address L O 174, Tribune.

REAL ESTATE WANTED.

For Cash.

...WANTED—N. SIDE 2 FLAT BRICK, STOVE ...or furnace h., west of Western and N. ...Park Blvd. Write B. MOSKOW, 6604 ...

...WANTED—MODERN 5 OR 6 ROOM BUNGA...low, city or suburban; good neighborhood; ...must be close to transportation; can pay cash. ...Address C 306, Tribune.

...WANTED TO BUY HOUSE, 1 STORY OR BUN...galow, 5 or 6 rooms, not over ...$6,000, with large yard if possible. Phone ...Rowland 2389.

...WANTED—COTTAGE FOR SINGLE MAN; ...north, west, or south suburbs; quick transit; small ...cash and installments. Address B 463, Tribune.

...WANTED—12 OR 18 APARTMENT BLDG. ...North Side, for cash clients. Send full ...particulars. JOHN B. DE VONEY & CO., ...139 W. Washington-st. Phone Main 1865.

...WANTED—6 FLATS, WOODLAWN OR HYDE ...Park; for my $10,000 residence; will as...sume any cash for good clean bldg. Ad...dress N 340, Tribune.

...WANTED—HAVE $500 CASH AND $35 PER ...month for buying equity in Oak Pk. or Aus...tin bungalow; must be modern; nr. transpor...tation. Address O A 139, Tribune.

...WANTED—FROM OWNER 6-7 RM. MOD...ern residence in N. E. Wilmette; will ...give quick deal if a bargain. Address P D ...114, Tribune.

...WANTED—HAVE $600 TO INVEST IN COT...tage, house or bungalow, brick or frame, ...60th and east of Cottage Grove. ...Address N O 369, Tribune.

...WANTED—TO BUY FROM OWNER IN ...South Shore district, a five or six room res...idence or two flat of five or six rooms; will ...pay cash for a barg. Address B 88, Tribune.

...WANTED—REAL BARGAIN IN WELL LO...cated 6 apt. bldg. at 5 times rental; have ...$6,000 cash; will make quick deal. Address ...O B 875, Tribune.

...WANTED—FOR IMMEDIATE PURCHASE ...high grade 6 flat bldg., e. of Sheridan and ...of Wilson; all cash. ...WILLIS & FRANKENSTEIN, 110 S. Dearbn.

...WANTED—2 STORY BLDG., NORTH SIDE, ...5 and 6 rms. pref.; give full description, ...inc. LEDERER, Inc., 634 W. Madison.

...WANTED — ENGLEWOOD HOMES — ON ...terms. MCCLUEN, 218 W. 63d-st. Phone ...Wentworth 1845.

...WANTED—5 OR 6 RM. BRICK OR STUCCO ...bungalow with garage; West or N. W. ...Address P A 108, Tribune.

...WANTED—MOD. 5 R. BUNGALOW AUS...tin or R. Pk.; state terms. Address B 561, ...Tribune.

...WANTED—HOUSE, 6 OR 7 RMS., EDGEWA...ter or Rogers Park; lake preferred. Must ...be a bargain. Address P T 88, Tribune.

...WANTED—HOUSE, 5 OR MORE ROOMS, SO...69th-st.; $1,000 down. Write GEO. ...JONES, 123 E. 55th-st.

...WANTED — TRANSFER CORNER. IM...proved for investment; must be bargain. ...Address B 470, Tribune.

...WANTED—NORTH OR NORTHWEST, 7 OR ...8 room house; give price, terms, conve...niences, heat. Address B 544, Tribune.

...WANTED—WILL BUY BARGAINS IN CITY ...real estate; quick action. ...PAUL STEINBRECHER & CO., Tribune Bldg.

...WANTED—TO BUY—5 RM. HOUSE ON ¼ ...acre in Chicago, North or ...West. Address B 178, Tribune.

...WANTED—6 APT. BLDG. OR LARGER, N. ...or W. S. for CLEAR vacant; give full par...ticulars. Owner. Address P 221, Tribune.

...WANTED—FOR CASH, 50 FT. VACANT IN ...South Shore district, convenient to 111. Cent. ...Address B 87, Tribune.

...WANTED—WILL BUY FOR SPOT CASH, ...real bargains in modern apt. bldgs. ...E. R. BEAK & CO., 10 S. La Salle-st.

...WANTED—FLAT IN AUSTIN WITH 6 ...rms. on 1st floor. Bestman, 2328 Lincoln.

By Brokers.

...WANTED TO BUY—5 TO 15 ACRES, 20 TO ...25 miles from Chicago; near transportation, ...with buildings, which can be sold on easy ...terms; have waiting buyers. Address C L ...184, Tribune.

...WANTED—RESIDENCE SOUTH OF GRACE...land, city, east of Broadway. JOHN ...J. FISCHER, 10 S. La Salle-st.

...WANTED—CASH BUYERS WAITING FOR ...bargains; send full description to 29 S. La ...Salle-st. GEO. J. HABEREK & CO.

REAL ESTATE FOR EXCHANGE.

Apartments.

...TO EXCHANGE—MY 3 APT. BLDG., INDI...ana-av., nr. 47-th-st. Permanent tenants, sunny ...rooms; rents $55 each for 2 or 3 apts. on ...North Shore, east of Sheridan. Will pay ...balance cash. Address A 444, Tribune.

...NEW MODERN 24 APTS. RENTS $11,300; ...mtg. $55,000; eqt., $25,000; all rented; ...good location, for clear N. Side vac. or going ...conc. C. H. GRAY CO., 730 1st Nat. Bank ...Bldg. Ran. 1445.

...FLAT BRICK MOD., NO HEAT. NEAR ...Loop, for $12,000, inc. $5,000, rents $1,...400. Want 6 apt. bldg. at 5 times rental; have ...$7,000 cash; will make quick deal. Address ...Y 386, Tribune.

...EXCHANGE HIGH GRADE APARTMENT ...equities for want farms or smaller clear, any...where; can handle any trade on conservative basis. ...J. ENSINGER, 40 N. Dearborn-st.

...FLAT, BLDG., SOUTH SIDE BLVD. RENT...ed at $1,100 per mo. will be $6,500; mtg. $16,000; ...equity $14,000; want clear property and ...cash. Owner. Address N O 321, Tribune.

...WANTED—FARM, NR. CITY, FOR 2 BDGS., ...4 flats; rent $60; lot 50x135. 8041 Vin...cennes.

Business Property.

...TRADE N. W. SIDE 2 STORES, FLAT, ...modern, suitable for plumber, clrmaker, ...or light manufacturing. Will consider will...ing farm or city property. A. W. ROEG...NER, 1116 Wisconsin, Oshkosh, Wisconsin.

Farms and Acres.

...FOR EXCHANGE—160 AC. OF LAND WITH ...improvements; 1½ mi. from Knox, Ind. on ...good stone road; running water in all build...ings and two wind mills; 120 acres under ...cultivation. This farm is clear at $350, ...easy terms. Address P 598, Tribune.

...TO EXCHANGE—75 ACRES NEAR KIL...bourn, Wis.; 7 room bungalow, barn, etc.; ...30 acres slow land; 2 horses, 3 cows, chick...ens, all farm implements; price $6,500; will ...trade for 2 or 3 flat. Address N O 263, Tribune.

Houses.

...WILL EXCHANGE HALF INTEREST IN ...$2,400 sngl 5 rm. cottage, nr. 69th and Ro...bey; bathroom, furnace heat, gas, gas heater, ...kitchen; laundry tubs; I want a place ...near a public school. Write to CHARLES ...FRANCIS, 660 E. 35th-st.

...TO EXCHANGE 2 STORY 8 ROOM ...frame house; furnace heat, clear, on Berke...ley near 44th-st., modern or for select ...North Park; will add cash. Address N O ...398, Tribune.

...EXCHANGE—HAVE $600 EQUITY IN 5 R. ...mod.; con. foun.; furn. ht. Oak through...out. S. W. Side. For 2 fl. bldg., or what? ...Address B 257, Tribune.

...TO EXCHANGE—CLEAR HOUSE AND ...cottage, near L; rents $50 per month. Only ...$5,000; want Oak Park home up to $10,000. ...Address O G 9, Tribune.

...TO EXCHANGE—$6,500 RESIDENCE IN ...Shrewsbury for 3 flat near Nicholas Senn ...high school. ARTHUR KRUGGEL & CO., 140 N. Dearb'n.

...EXCHANGE—8 ROOM RES., MAYWOOD; ...large lot; corner. What have you for ...$3,500 equity? Address P N 335, Tribune.

...FOR EXCHANGE—CLEAR WEST SIDE BRICK ...cottage, value $3,500; want Austin or Oak ...Park 2 flat. Address O G 580, Tribune.

Vacant.

...TO EXCHANGE—50 FT. ON W. MADISON-...st., facing Franklin-blvd., for desirable re...sort property with lake frontage, in Illinois, ...Michigan, or Wisconsin. Address N ...O 537, Tribune.

...WILL EXCHANGE FOR IMP. 2 CLEAR ...corner lots for bldg. in good neighbor...hood; $2,000; will add cash. JOHN S. ...CLARK, 4250 North-av. Ran. Belmont 810.

...FOR EXCHANGE—TWO CLEAR VACANT ...corners suitable for apartments, south side. ...West 6 flat south side. Address O G 594, ...Tribune.

...FOR EXCHANGE — 50X125, VACANT, N. ...side, for 2 flat, 5 or 6 rms., N. or N. ...W. side; diff. locality. Address A 229, Tribune.

Miscellaneous.

...HAVE FORTY ACRES OF IRON ORE PROP...erty in Polk County, Georgia, estimated to ...mine two thousand tons; will exchange for ...good Chicago or suburban income property. ...Write, stating what you have. J. B. BROWN, ...Cans Inc. Commercial Bank, Dvalda, Ga.

...WE HAVE SOME WORTH-WHILE ACT...active city and farm properties for ex...change. What have you to offer?

...LET US TRADE THE REAL ESTATE YOU ...want for what you do want. ...PIERRE SIMONS, 140 N. Dearborn-st.

...WANTED—PROPERTIES AND FARMS FOR ...cash. Can match any trade; state your ...wants or what you don't want. Describe ...fully. Arthur C. Hendee, 40 N. Dearborn-st.

...EXCHANGE — CUSTOMERS WAITING, ...want farms and land for city property. ...Jackson & Co., 69 W. Washington.

...REAL ESTATE EXCHANGED ...ANY KIND—ANYWHERE. ...CHAS. ROHM, 100 N. Dearborn. Cent. 728.

TO LEASE & WANTED TO LEASE.

...TO RENT—$104-6 W. MONROE-ST. ON ...long term lease basis, first five years $50 ...per month, next five years $75, balance $100. ...This property is within 10 minutes of the ...loop. Address N O 534, Tribune.

REAL ESTATE LOANS.

...LOANS ON REAL PROPERTY AT BEST ...rates and rates. ...W. H. BOND & CO., 25 N. Dearborn-st.

...DOWNTOWN REAL ESTATE LOANS WITH...out commission. Northwestern Mutual Life ...Ins. WM. SCOTT BOND, 25 N. Dearborn.

...HAVE SPECIAL FUND FOR CHOICE 1ST ...and 2d mortgage loans. Phone Main 4424.

...SOUTH SHORE LOANS PROMPTLY MADE. ...BURTIS & ORR, 69 W. Washington-st.

...HAVE $1,000 TO LOAN ON S. S. PROP...erty on commission. Ph. Main 1184.

REAL ESTATE LOANS.

MORTGAGE RENEWALS

...on property north of Fullerton-av., east of ...40th-av., are desired by the ...LAKE V... AVE. ...

SAVINGS BANK,

...LINCOLN AND BELMONT-AVS.

...At terms that will save you money.

...HYDE PARK AND SOUTH SHORE ...property. Mortgage Loans made on improved ...property. Fair rates. Prompt response. ...Phone, write or call. ...HYDE PARK STATE BANK, ...53d-st. and Lake Park-av. ...Phone Hyde Park 440.

WE HAVE MONEY TO LEND AT LOWEST ...current rates on improved real estate. ...E. A. CUMMINGS & CO., ...Established 1868. ...40 N. Dearborn-st.

FIRST MORTGAGE LOANS

...Made on improved real estate in Cook ...County. Apply F. H. WARD, 406 Harris ...Trust Bldg. Phone Randolph 2726.

LOANS ON IMPROVED REAL ESTATE.

...Building loans a specialty. ...Quick action. ...H. O. STONE & CO., ...Phone Main 1865. 111 W. Washington-st.

...WANT $75,000 ON 1ST MTG. 5 YRS., 6%; ...$3,000 each on 25 strictly modern, ...grade 10 room dwellings worth $7,000 each; ...N 244, Tribune. guaranteed policies. Address

...GREENEBAUM SONS' BANK AND TRUST ...Co.—First class Chicago first mortgage ...bonds bearing 6 per cent for sale, $100 ...$500, $1,000, and upward. Send for list ...No. 42. Corner La Salle and Madison-sts.

...HAVE FUNDS FOR GOOD 6% MTGAGES ...and contracts; only choice propositions con...sidered; unusual low terms. H. J. S. ...Dearborn-st., Room 1111. Central 3731.

...2D MORTGAGE LOANS IN ONE DAY; PAY ...buy mortgages. See us first. SIMMONS ...BROS., R. 409, 69 W. Washington-st.

...G. H. SCHNEIDER & CO., 10 S. LA SALLE. ...Telephone Franklin 3302.

...REAL ESTATE LOANS. LOWEST RATES. ...BUILDING LOANS. PROMPT SERVICE.

...SPECIAL FUNDS $2,500, $4,000, $5,000, ...$7,000, $10,000 will divide; bond issues ...$10,000 to $100,000. Case & Co., 5 N. La ...Salle.

MONEY TO LOAN

...On Chicago and suburban real estate. ...FIRST MORTGAGES FOR SALE. ...MEAD & COE, 69 W. Washington-st.

...FIRST AND SECOND MORTGAGES MADE ...any amount; quick action; good terms; sat...isfactory dealings. B. E. GOODMAN, 111 W. ...Washington-st. Franklin 3524.

...WANTED—A LOAN OF $12,000 ON REAL ...estate, North Side, valued at $20,000. E. W. ...JOHNSON & CO., 208 N. Wells-st. Franklin ...2833.

...FOR SALE—$3,500 1ST MTG. SECURED BY ...brick 2 flat and garage. Inverness and ...Hanley-sts., runs 5 years at 6%. ...P 205, Tribune.

MONEY TO LOAN ON CHICAGO AND NOR...Shore improved real estate; no delay; ...loans on security. QUINLAN & TYSON, 40 N. ...Dearborn-st. and 7001 Davis-st., Evanston.

...WILL PAY PRIVATE PARTY 7% ...$1,500 loan on A1 vacant worth $6,500. ...Address A 478, Tribune.

MONEY TO LOAN ON NORTH SHORE ...property. MASON & SMARR, 1550 Sher...man-av., Evanston. Tel. Rogers Park 272.

HAVE $2,000 TO LOAN ON IMPROVED ...Chicago real estate. Send particulars. Ad...dress N O 542, Tribune.

1ST MORTGAGE LOANS MADE ON NORTH ...Side real estate at 5½%. CHARLES W. ...JAMES & CO., 725 Conway Bldg.

MONEY TO LOAN ON IMPROVED CHICAGO ...and 60-W. Washington-st. KERFOOT & CO., 58

TO LOAN — SPECIAL FUNDS 2D MTG. ...amount $500 to $3,000; reas. rates to re...liable party. Bidgewater 7747.

TO LOAN—$10,000, IN SUMS OF $500 AND ...upward at 6%. E. N. WEART & CO., 25 ...N. Dearborn-st.

1ST MORTGAGE LOANS MADE IN CITIES ...of 250,000 and above. LEVY BROS., West...minster Bldg., Chicago.

FIRST MTG. LOANS.

...EDGAR M. SNOW & CO., ...69 W. Washington-st.

MONEY TO LOAN

...On choice Chicago improved real estate. ...H. M. REUTER & CO., 32 N. Dearborn-st.

2D MORTGAGE LOANS ON IMPROVED ...real estate; reasonable terms. Chicago Mort...gage Corp., 731 W. 12th-st. Canal 1908.

MONEY TO LOAN IN ANY AMOUNT ON ...improved real estate at current rates. ...MARK LEVY & BROTHER, Marquette Bldg.

LOANS AT LOWEST RATES ...On Chicago Real Estate.

UNION TRUST ... 9 S. DEARBORN-ST.

WANTED—SECOND MORTGAGE LOAN ON ...good real estate; monthly payments. Call ...Central 6116.

2D MORTGAGE LOANS MADE ON COOK CO. ...real estate. E. D. DUFF, Mtg. Banker, Ran. ...1726, 111 W. Washington-st. Franklin 4212.

MONEY TO LOAN ...ON CHICAGO REAL ESTATE.

OGDEN, SHELDON & CO., 192 N. CLARK-ST.

JOHN B. KNIGHT & CO., ...74 W. Washington-st. ...Real Estate Loans. Rentals. Insurance.

2D MORTGAGE LOANS MADE ON IM...proved real estate; low rates, easy pay...ments. A. J. Westman & Son, 139 N. Clark.

WANTED—TO BORROW $15,000, 1 TO 3 ...yrs., 6%, secured by real estate. Address ...H J 29, Tribune.

WANTED—TO BORROW $10,000, 1 TO 3 ...yrs., 6%, secured by real estate. Address ...H J 28, Tribune.

WE HAVE MONEY TO LOAN FIRST OR ...second mortgages. S. Side, east of State. ...E. BALDWIN & CO. 3450 Indiana-av.

STOCKS AND BONDS.

BONDS AND MORTGAGES BOUGHT FOR ...cash; municipal or real estate sale. $50 to ...$10,000. We sell first class securities, yield...ing from 4% to 7%%. Send for list. ...FLECK & CO., R. 1201, 109 N. Dearborn.:

MUNICIPAL, RAILROAD AND FIRST ...Mortgage Bonds bought and sold. KEMPP, ...120 N. La Salle-st., opp. City Hall. Open ...daily, 9 to 5; Sundays, 10 to 12.

ELGIN MOTORS.

...Will sell 25 shares at $6.15. Address P J ...60, Tribune.

GUARANTEED 12%.

...Royalties Corporation stock for sale; 9 ...shares or part of shares. Address P 470, Tribune.

BONDS AND MORTGAGES BOUGHT. SOLD. ...JURIK & CO. 30 N. La Salle. Main ...1153, or 2003 W. 47th-st. McKinley 3186.

BONDS BOUGHT AND SOLD FOR CASH— ...Municipal or real estate. JARVIS & CO., ...8 Dearborn. Central 6666.

BONDS BOUGHT. SOLD—CASH; RAILROAD, ...municipal, or real est.; $50 to $5,000 each. ...Open to 6 p. m. 118 N. La Salle. Room 812.

MUSICAL INSTRUMENTS.

STEINWAY Pianos

...HERE ARE A NUMBER OF OUR EXCHANGED STEINWAYS THAT ARE IN EXCELLENT CONDITION.

UPRIGHTS.

...STEINWAY Upright, ebonized; refinished and nicely reno...vated. $ 400

...STEINWAY Upright, rosewood; a large instrument in the best musical condition, carefully ...refinished. 450

...STEINWAY Upright, ebonized; thoroughly factory repaired; musically as good as new. 450

...STEINWAY Upright, ebonized; in the best of condition musically and in appearance like ...new. 475

...STEINWAY Upright, mahogany; beautiful rich mahogany case; in splendid condition 500

...STEINWAY Upright, mahogany. This is a Style "O" de...scribed in latest catalogue and can hardly be distinguished from new. 550

...STEINWAY Upright, fine mahogany; practically new, of late creation design. 600

...STEINWAY Upright, fine mahogany; only slightly used and as good as new. Here we offer a saving of $125 as com...pared to a new piano. 790

GRANDS.

...STEINWAY Grand, large parlor size, rich, dark rich rosewood art finish; an exceptional op...portunity for artists and ...teachers. 500

...STEINWAY Grand, "A" Baby Grand Style "A," in brown mahogany finish of rare tone, musically and intrinsically. 1,000

...STEINWAY Grand, Style "A," small parlor grand, ebonized, in perfect condition; has had only slight use at several re...cials. 1,150

...STEINWAY Grand. This is a Style "B" mahogany, the large parlor size. It is in perfect order and no new piano is any more desirable. 1,350

...And many other Uprights, Grands, Baby Grands and Parlor Grands.

EASILY MET TERMS OF PAYMENT ... MAY BE ARRANGED.

LYON & HEALY

...WABASH-AV. AT JACKSON-BLVD. ...PHONE WABASH 7900.

DAINTY SMALL GRANDS

...SOME SLIGHTLY USED. ...GUARANTEED LIKE NEW.

...Steinway Rosewood Grand $500
...Steinway Mahogany Grand 765
...Fischer Mahogany Grand, square lines.. 500
...Emerson Mahogany Grand, square lines.. 375
...Twichell Cir. Walnut Grand, square lines 575
...Small Mahogany Grand, square lines 415
...And many others.

J. O. TWICHELL,

...332 S. WABASH-AV. ...HOME OF THE SOHMER ...CUPID GRAND AND THE ...OLD RELIABLE EMERSON ...PIANO. ...ESTABLISHED 1879.

Slightly Used

Small Instruments

...Among the most attractive being offered this week are the following:

...Majestic Concertina and case, 94 notes, double oct. reeds, mahogany. Former price $70 ..... $50
...Piano accordion, made by Car. Dollope in Italy, 3½ oct. 4 sets of reeds, decorated frame, case included. Former price $225. $200
...Chromatic accordion, made by Bas...co Varcelli, Stradello, Italy; 43 pearl button keys, triple side; 96 pearl bass keys in 6 rows; decorated with pearl inlaying; magni. tone. Former price $400 ..... $325

...Monthly payments may be arranged.

LYON & HEALY

...Wabash-av. at Jackson.

MUSIC MASTER TALKING MACHINES

$35—$35—$35

BUY FROM FACTORY REP...RESENTATIVES.

...WE GUARANTEE THESE INSTRU...MENTS INSIDE AND OUT. HANDSOME, ...HIGHLY FINISHED CABINETS. POW...ERFUL DOUBLE SPRING MOTORS. ...BEST TONE ARMS MANUFACTURED. ...PLAY ALL RECORDS.

MUSIC MASTER TALKING MACHINE CO

...120 S. State-st., Room 50. ...NEXT TO THE FAIR.

BEWARE OF SWINDLERS.

...Who are offering cheap, worthless imitations ...of GENUINE SONORA PHONOGRAPHS. ...Many complaints from victims of unscrup...lous dealers and individuals compel us to is...sue this warning. This is a genuine SONORA, ...with its deep, rich, charming tone, excl...sive cabinet designs and wonderful ...tone control, which can be found in our ...attractive display of all models at 140 S. ...Dearborn-st., Room 415. Liberal terms. ...FREE DEMONSTRATIONS.

DID YOU SEE OR HEAR THE NEW GOLD...en tone noiseless Victrola needle? You will ...never again use any other needle nor will ...you have to buy another after 50 records ...are played. Plays all records perfectly natural in ...expression, eliminating surface noises. Mod...ifies softer and louder than any other, ...on sale at 704 Republic Bldg. 25% cash ...discount given this week on all kinds of ma...chines.

PHONOGRAPHS.

...Your chance to buy considered $200 values ...direct from factory, $27.50 to $75. All guar...anteed 5 years. Open evenings solicited. ...WESTERN FACTORIES, ...1320 S. Wabash.

VISIT OUR SHOWROOM AND SAVE HALF ...on a Victrola. We will release today one of ...the largest and finest stocks of talking ma...chines at prices that seem impossibly low; no ...reasonable cash or credit will be refused. Open ...daily till 9 p. m. Sunday 10 to 4 p. m. Lib...erty Storage, 4100 S. State-st.

$34.00 BUYS A CABINET ...phonograph, mahogany finish, with 30 late ...records, 2 jewel points; plays all makes rec...ords. Call or explain. Open p. m. PAL...MOUNT NOVELTY HOUSE, 1125 13th-av., ...MOLINE, ILL.

GENUINE MAHOGANY VICTOR victrolas at a bargain. KAMEN, 6540 S. Halsted.

$25 CASH BUYS MAH. VICTOR VICTROLA, ...elegant cond., 20 selections of records. Atlas ...Storage Furniture Salesroom, 3827-29 Cot...tage Grove-av. east 35th-st. Open Sundays, ...10 to 4, evenings until 9.

WE HAVE A SLIGHTLY USED CABINET ...TALKING MACHINE, large size, together ...with 351 records and jewel needle, which will ...be sold for $50. Inquire STORAGE HOUSE ...EXCHANGE, 734 N. State-st. Open till 9 ...p. m.

$45 CASH BUYS LARGE SIZE CABINET ...talking machine, slightly used; 28 records ...and jewel needle included. Inquire STOR...AGE HOUSE EXCHANGE, 4008 W. Madison-...st. Open till 9 p. m.

$50 BUYS 49 IN. HIGH PHONOGRAPH, IN...cluding 24 records and jewel needles. 21 E. Van Buren, Rm. 407; open ...to 7 daily, 10 to 3 Sunday.

$45 CASH BUYS TONED UPRIGHT ...talking machine made by CABLE. Inquire STOR...AGE HOUSE EXCHANGE, 734 N. State-st. ...(just south of Chicago-av.) Open till 9 p. m.

PIANOS SALE—$250 TALKING MACHINE AT ...a great sacrifice. This machine is prac...tically new and a bargain for some one. 5345 ...Peoria-st.

100 SELECTIONS OF MUSIC WITH GENU...ine Columbia, $27, used 2 years, but in A1 ...condition. Call 704 Republic Bldg. STORAGE ...EXCHANGE, 3226 W. Madison-st.

BARGAINS IN GRAND, UPRIGHTS, AND ...PLAYER PIANOS. ...GROSS CASH, 3663 BROADWAY.

PHONOGRAPHS RENTED WITH RECORDS ...for all occasions. 21 E. Van Buren, Rm. ...407. Phone Wabash 4013. Open eves.

WOULD EXCHANGE LARGE $350 SIZE ...phonograph for piano. ...McCAULEY, 873 N. State-st.

WANTED—BEST CASH VICTROLA OR GRAF...onola with records $40 will buy. Ry. ...2021.

LADY WILL SELL HER BEAUTIFUL NEW ...$250 size talking machine; great sacrifice; ...act quick. 700 Irving Pk.-blvd. apt. A-6.

MINIATURE GRAND MAHOG., LIKE NEW, ...in baby grand; bargain, $300. Open 9:10 per mo. ...P. S. Starck Piano Co., 210 S. Wabash-av.

WANTED—BEST PIANO $65 CASH. WILL ...buy. ...McCAULEY, Superior 8.

FOR SALE—VIOLIN, $7.50; PORT. ORGAN, ...$12. Want bass drum. 1112 Center-st.

FOR SALE—BRAND NEW MASON & HAM...lin baby grand; bargain. 3235 W. Randolph 4146

BEAUTIFUL MAHOGANY UPRIGHT PI...ano; bargain for cash. Ph. Midway 10361.

BUSH & GERTZ PIANO, SLIGHTLY USED; ...bargain for cash. Call 704 Republic Bldg.

MELODY C SAXOPHONE FOR SALE—GOOD ...condition; cash. Address P A 442, Tribune

KIMBALL PIANO—SACRIFICE FOR $75. ...Call Normal 2754. 363 E. 59th-pl.

88 NOTE PLAYER MAH.; GOOD COND.; ...$295; terms. 6505 Wentworth-av.

WILL STORE PIANO FOR USE; PLAYER ...preferred. Address O 407, Tribune.

MUSICAL INSTRUMENTS.

BEDAL BROTHERS STORAGE CO.

OFFER

500

TALKING MACHINES AT UNUSUAL PRICES.

...We have a large stock of new and used ...cabinet style talking machines of various ...makes, ranging in price from $25 to $125, ...in fumed oak and mahogany finish. ...We have a large selection of records to pick ...from and jewel needles which enable you to ...play all makes of records.

...Terms on high priced machines if desired. ...Come today. Open 9 a. m. to 9 p. m.; Sunday ...10 a. m. to 4 p. m.

BEDAL BROTHERS STORAGE CO.,

3956 STATE-ST.

...West side street. Make no mistake.

ADAM SCHAAF.

Established 1873.

We Offer the Best Piano Values Obtainable.

...The following used pianos have been thor...oughly overhauled and guaranteed to be in ...first class order:

...1 upright pianos, from $65 to ..... $ 95
...Chickering upright, rosewood 100
...Adam Schaaf, walnut case 100
...Chickering, sweet tone 125
...Adam Schaaf, small size 150
...Washburn, like new 150
...Mason & Hamlin, good tone 150
...Knabe, mahogany case 195
...Weber, beautiful tone 225
...Vose & Sons, fine tone 225
...Adam Schaaf, mahogany case 250
...Steinway, good order 250
...Baldwin, walnut case 250
...Kimball, oak case 195
...Mason & Hamlin Grand 650
...Adam Schaaf Grand 650
...Steinway player-piano, 88 note 850
...Melville Clark player, 88 note 350
...Adam Schaaf player, mahogany 475

Special Terms to Suit.

ADAM SCHAAF,

319-321 S. Wabash-av. Bet. Jackson and Van Buren.

PUBLIC SALE

PIANOS AND PHONOGRAPHS.

...WE HAVE GENUINE DISC EDISON, VIC...TORS, COLUMBIAS, PATHES, AND MUSIC ...MASTERS. ALSO SONORAS AND ...OTHERS OF WELL KNOWN MAKES WITH ...LARGE, POWERFUL MOTORS.

PHONOGRAPHS ARE GUARANTEED.

...Records, delivery, jewel and steel needles, ...and polishing free of charge. No interest on ...time payments; 1,000 new Columbia records ...for 50c each from stock. This is a ...real sale and we have the machines we ...advertise.

...Prices ranging from $6 to $79. ...Sunday 10 a. m. to 5 p. m. ...Open evenings till 9:30.

Federal Storage Exchange,

...WAREHOUSE B. 871-873 State-st. ... WAREHOUSE A. 1230-1232 N. Clark-st.

Sample Phonographs

...OUR LINE OF SAMPLE AND USED ...PHONOGRAPHS CANNOT BE EQUALED ...IN PRICE. CABINET MACHINES OF ...ALL SIZES AND FINISHES. INVESTI...GATE. BARGAINS IF YOU ARE ...INTERESTED IN A PHONOGRAPH OR TALK...ING MACHINE. GUARANTEED MO...TORS AND TONE ARMS.

Kessel Bros. Storage

4081-33 S. STATE-ST.

...OPEN EVENINGS—OPEN SUNDAY, 2-6. ...EAST SIDE OF STREET.

...MAKE NO MISTAKE! EAST SIDE.

...USED PLAYERS—$250, $300, $350.

...USED UPRIGHT PIANOS.

...ALL MAKES, FROM $75 TO $200.

...Baner, Knabe, Voso & Sons, Emerson, ...Kimball, Starck, Mason & Hamlin, ...Steinway, Chickering.

...OPEN EVENINGS ...TUESDAY, THURSDAY, AND SATURDAYS.

...SCHULTZ PIANO CO., ...1540 W. Madison-st., Cor. Ogden-av.

...WE HAVE FOR SALE 38 HIGH CLASS ...TALKING MACHINES in different sizes; ...some are brand new and some used; will sell ...separately or all together. We wish to dis...pose of these machines quickly and will ac...cept any reasonable offer. On display at both ...our locations.

...STORAGE HOUSE EXCHANGE, ...Main warerooms in STORAGE HOUSE, 4008 ...W. Madison-st.; North Side location, 734 N. ...State-st. (just south of Chicago-av.). Both ...places open till 9 p. m.

John E. Hufmeyer Storage.

...20 phonographs for sale at cost; must be ...disposed of at once; terms to reliable par...ties.

John E.

AUTOMOBILES—GASOLINE.

Special Bargains

TYPE 51 CADILLAC VICTORIA COUPE, 6 pass.; just thoroughly renewed and refinished by us; has four nearly new tires, is upholstered in leather, equipped with bumper and extra tire, and can hardly be told from a new car. This particular car has had exceptionally low mileage and has been used on the city boulevards exclusively. Price $1,750.

LATEST MOD. PAIGE LINWOOD, 5 pass., equipped with bumper, seat covers, radiator cover, and gear shift lock; a very nearly new car; special price.....$1,250

1917 TYPE 55 CADILLAC SEDAN; just renewed in our own shops; equipped with cord tires, bumper; car can hardly be told from new; special price.....$2,750

1916 STUTZ 4 CYLINDER ROADSTER; mechanically fine; tires good; just repainted $1,250

1917 MITCHELL SEDAN; newly painted; tires and mechanical condition excellent; easily worth our price of.....$1,250

1918 BUICK MODEL E-45, 5 pass. Touring Car; equipped with cord tires; excellent mechanical condition; paint and tires in fine shape $1,300

1918 BUICK SEDAN MODEL E 50. Car almost new; equipped with very nearly new Goodyear tires; a very economical light 6 cylinder sedan. Price $1,700

1914 CADILLAC 4 CYLINDER TOURING CAR. One of the most reliable models ever built by the Cadillac Co. Mechanical condition, tires, and paint are very fine. For immediate sale we are offering it at the unusual price of $450

1918 WINTON LIMOUSINE. A very nearly new car; cost new about $5,000; paint, tires, and mechanical condition fine; has also summer body and top. Special price for this sale $2,500

1918 CADILLAC TOURING. Thoroughly renewed and painted Cadillac blue; has excellent set of tires. This car is sold on the same basis as new. Very reasonable at our price of $2,750

A complete descriptive bulletin mailed on request.

CADILLAC AUTOMOBILE CO. OF ILLINOIS
2258 Michigan-av. Calumet 4841

PAIGE SEDANS.

We have a complete line of 1917 and 1918 Paige Sedans in the 5 and 7 passenger models, used but little and can scarcely be told from new; all fully guaranteed; price $1,350-$2,000. Terms.

BIRD-SYKES CO.,
2215 MICHIGAN-AV.

OLDSMOBILE TOURING.

Model 42, painted gray; mechanically right; extra good tires; light 5 passenger car. Gladly demonstrated. Price $1,350.
See Mr. Hunt or phone Calumet 6070.
CHICAGO MOTOR CAR CO., INC.,
2313 Michigan-av.

HUDSON 6-40 TOURING,

Overhauled, very good tires, mechanically right; painted Brewster green, cream color wheels. Price $4000.
See Mr Hunt.
CHICAGO MOTOR CAR COMPANY,
2313 Michigan-av.
Calumet 6070.

JORDAN TOURING CAR.

Salesman's Demonstrator; painted pearl gray; 5 wire wheels; good tires; car practically as good as new. Price $1,650. Will take your old car in exchange. See Mr. Hunt.
CHICAGO MOTOR CAR CO., INC.
Jordan Distributors.
2313 Michigan-av. Phone Calumet 6070.

1918 COUNTRY CLUB

Overland, 4 pass., 5 wire wheels, exceptionally fine, physical and mechanical condition; $675; take trade.
STAR AUTO SALES,
1458 S. Michigan. Cal. 620. Open Sun.

1918 OVERLAND TOURING.
1916 Oldsmobile Touring.
1917 Chevrolet Touring.
1917 Dodge Touring.
1918 Overland Country Club.
1917 Overland Roadster.
1918 Oldsmobile Sedan.
1133 Lawrence.

FORD. FORD. FORD

On Time—No Interest.

Touring, runabout, new styles; starter. Sedan and coupe; also trucks and commercial bodies; small amount down, balance one year; prompt delivery; no interest. Address P T 183, Tribune.

BARGAINS.

1918 Oldsmobile Six Tour.
1918 Overland, Model 80, Touring.
1918 Dodge Touring.
1917 Dodge, winter top, wire wheels.
1917 Ford Touring.
3309 W. North av. Open Evenings.

1916 OVERLAND TOUR.

refinished; all good tires, mechanical condition guaranteed; a real bargain at $465. Terms or trade.
STAR AUTO SALES CO.,
1458 S. Michigan. Cal. 620. Open Sun.

1917 Model N, Brand New.

Beautiful, light, roomy limousine; reasonable upkeep; wonderful value.
2317 MICHIGAN-AV.

AUTOMOBILE FOR SALE—
$850 buys a 1917 six cylinder, seven pass. OLDSMOBILE with winter inclosure, in first class condition and newly painted. Inquire of the Conductor of Cottage Grove-Ashland car of 27th-st. east of Cottage Grove-av. Phone Calumet 730.

CHEVROLET AGENCY—ELGIN SIX—
Maxwell Oakland.
Trade in your used car for a new one; time payments granted on new and used cars. Open eves. and Sundays. 3716-18 Fullerton-av. Ph. Belmont 2641.

1918 PAIGE

6 cylinder, 7 passenger, practically new, run 5,000 miles, 5 good tires, fully equipped, like new; $1,200. Call 423 E. 47th-st. Oakland 2234.

1916 FORD,

with special coupe body. Good mechanical condition and good tires.
2437 Mich.-av. Cal. 1865.
Open evenings and Sundays.

1917 DODGE TOURING.
1917 Mitchell light 6.
1917 Overland model 90.
SOUTH SIDE AUTO SALES, 1115 E. 63d-st.
Open evenings and Sundays.
Cash or terms.

OVERLAND 4 PASS., 85-6, ORIGINAL paint, slip covers, extra red seal, Continental motor.
FIDELITY AUTO CO.,
Open Sunday. 1332 Mich.-av.

1918 DODGE

Touring car; also roadster; like new. Bargain for quick sale. C. P. WARNER, 1456 Wabash-av.

CADILLAC.

We specialize in Cadillac used cars; all models. SIMPLEX CO., 2216 Michigan-av.
Calumet 5720.

1917 CHEVROLET TOURING.

1917 Ford touring.
Late model Dodge touring.
All in very good condition. Cash or terms.
2049 Michigan-av.

1918 SPORTSTER OLDS 8, GONE ONLY 3,500 mi., good as new, extra equ cost $2,000, 6 new Goodyr. tires; $1,500 cash; $1,400 without extras. Can be seen Beach Gar., 5040 Lake Pk.-av. R. B. Swope, Owner.

PAIGE '17.

Winter and summer tops; new cord tires; many extras; Al cond. Address A 105, Tribune.

NEW FORD CAR.

13 months to pay.
Address P T 1295, Tribune.

OVERLAND MODEL 90 SEDAN.
1918 OVERLAND COUNTRY CLUB.
GUARANTEED AS NEW.
4527 BROADWAY.

1917 VELIE LIGHT SIX 5 PASSENGER touring, equipped with new tires; looks and runs like new. Cal. 6813. Triangle Motors, Inc. 2211 Michigan-av.

TEMPLAR—
Temporary quarters, 5443 State-st.
Phone Drexel 1375.

$495 TAKES 1917 STUDEBAKER TOURING car; first class condition; good tires. Prospect 9460.

1917 REO 5 PASS.; IN GOOD MECHANical condition; new tires; bargain for cash. 3781 S. Hasted-st. Vincennes 327.

GUARANTEED USED FORD CARS WITH elect. starters etc., $250-350; cash or terms. 1621 S. Wabash. Calumet 241.

1917 STEARNS KNIGHT TOURING CAR, 4 cylinder, 5 passenger; in excellent condition; $900. Lawndale 8638.

FOR SALE—FORD SEDAN, 1918, MOTOR 542280; $575 or trade. ADLER, Sunnyside 1626.

FOR SALE—MODEL 24 HAYNES, A1 CONDITION; $375 or best offer. OWNER, 5527 Haddon-av. Phone Austin 5395.

1916 STUDEBAKER, 4 CYL., 5 PASS. Refinished like new; motor in A1 condition; good tires; cheap. 5417 S. Ashland-av.

FOR SALE—ALLEN ROADSTER, $450; MUST BE SEEN TO BE APPRECIATED; 3031 MILWAUKEE-AV. IRVING 340.

HAYNES, MOD. 31—HAYNES MODEL 28, Overland Mod. 83. Cheap for cash.
Gar. 8691. 2947 S. Lake-st.

$150 TAKES STUDEBAKER ROADSTER IN good running cond. 4325 N. Hoyne-av.

HAYNES LGT. 6, FINE COND., W. AND S tone, 2027 E. 47th-st. Oak. 2294.

6 CYLINDER CADILLAC IN FINE SHAPE, good tires. Tel. 120 Highland Park.

1917 FORD TOUR. — DEM. RIMS; LIKE new; $350. 1901 Lake-st.

$135 BUYS COLBY CHASSIS; POWERFUL; for speedster or truck. 1621 S. Wabash.

AUTOMOBILES—GASOLINE.

MAXWELL SALES COMPANY

EXCEPTIONAL BARGAINS.
EASY TERMS.

CHEVROLET—5 passenger; electric starter; electric lights; good mechanical condition $325

MITCHELL—5 passenger; electric starter, electric lights, demountable rims; our price $300

DODGE—5 passenger; electric lights, electric starter, demountable rims; good running order; our price....$550

CHALMERS—7 passenger; electric starter, demountable rims; good running order; our price $450

STUDEBAKER [1917]—7 passenger; electric starter, electric lights, demountable rims; our price $500

MAXWELL SEDAN [1917]—5 passenger; electric starter, demountable rims; first class order; our price..$750

MAXWELL—5 passenger; electric starter, electric lights, demountable rims; overhauled and repainted; our price $350

MAXWELL SALES CO.,
25th and Michigan-av. Cal. 5820.

BARGAIN HUNTERS, ATTENTION—
See these bargains before buying and save yourself from $75 to $250.
1917 Oldsmobile, 8 cyl., Tour.; perfect..$675
1917 Overland 5 pass.; ex ellent; 6 tires 475
Dodge Tour.; like brand new..... 625
1916 Studebaker small 4 cyl. Tour.... 425
1915 Paige 4 cyl. Tour.; new tires, etc. 425
1918 Victor 5 pass.; special maroon pt. 550
1917 Briscoe Tour.; elegant cond..... 385
1917 Ford 5 pass.; many extras; perfect 395
1915 Marion Stutz; fine shape..... 350
Ford Tour.; good cond.; new tires..... 150
Many others from $150 to $850.
All these cars have been overhauled and are guaranteed with our 6 mos.' service.
ASHLAND AUTO SALES.
T. S. Hannion, Mgr.
5415-17 S. Ashland-av. Prospect 746.

Dodge Brothers

Dodge Brothers sedan	$1,350
Dodge Brothers winter roadster	1,050
Dodge Brothers touring	925
Hudson super six	1,150
Ford coupe	575
Overland coupe	550
Ford sedan with considerable equipment	770
Ford touring and roadsters....$220 to	$350

Time payments.
DASHIELL MOTOR CO.,
Dodge Brothers Motor Cars.
2412 Michigan-av.

1918 MITCHELL SEDAN.

Has recently been refinished at the Kimball Co. at a cost of $150. Five Silvertown tires that cannot be distinguished from new.
ice, $1,250.
GREER USED CAR SALON,
2437 Michigan-av. Cal. 1865.
OPEN EVES. AND SUNDAYS.

JEFFERY SEDAN.

5 good tires, elec. starter and lights; beautiful whipcord upholstering; mechanical condition guaranteed; rare bargain; unequaled in the city; $485; terms or trade.
STAR AUTO SALES,
1458 S. Michigan. Calumet 620.
Open Sunday.

AUTO FINANCE CO.

WILL SELL YOU ANY MAKE OF CAR NEW OR USED, OR PURCHASE SAME FROM ANY DEALER OR INDIVIDUAL ON EASY PAYMENT PLAN.
ALSO ADVANCE MONEY ON YOUR CAR. TAKE UP DEALERS' NOTES AND GIVE EXTENDED TIME FOR PAYMENTS.
224 S. MICHIGAN-AV. HARRISON 772.

SALESMEN, ATTENTION.

1916 Royal Mail Chevrolet roadster, repainted and overhauled, guaranteed in first class condition. Big bargain. $450. Terms if desired.
GARFIELD MOTOR SALES CO.,
5507 Wabash-av. Englewood 27.

1918 MAXWELL TOUR.

Can't be distinguished from a brand new car; save $310 at our price. $645; terms or trade.
STAR AUTO SALES,
1458 Michigan. Cal. 620. Open Sun.

1916 HUPMOBILE.

5 pass., refinished royal blue; the peer of all 4 cyl. cars selling less than $2,000; a wonderful buy at $675; terms or trade.
STAR AUTO SALES,
1458 S. Michigan. Cal. 620. Open Sun.

HAYNES LIGHT SIX 5 PASS.; IN FIRST class mech. condition; has good set of tires, with one extra; two bumpers, shock absorbers and other extra equipment; glass winter sides. See this car at $850; trades considered.
MORTIMER.
1621 Michigan-av. Calumet 1061.

'18 CHANDLER, 7 PASS.,

wire wheels, good tires; car just painted, looks like new; $1,200.
DODGE & LINES,
3756 Garfield-blvd. Wentworth 76.

26—FORDS—26
ALL MODELS. ALL PRICES.
CASH OR TERMS.
FORDS RENTED AT REASONABLE RATES.
USED FORD EXCHANGE.
1606 S. Michigan-av. Calumet 224.

FORDS
NEW FORDS
EXCHANGED FOR OLD.
LAWDER BROS.,
AUTHORIZED DEALERS,
63TH AND STATE-STS.

1919 FORDS,

Equipped with elec. starter, installed by Ford Motor Co., just out. Exhibited at WRIGHT-KENDERDINE CO.,
1111 N. Clark-st. Phone Superior 9060.
LOANS ON AUTOMOBILES AT ½ RATE. Will help you buy any make of car, from dealer or individual, on easy payment plan. Take up dealers' notes and give extended time for payments. Automobile Bonding Co., Room 730, 29 S. La Salle-st. Randolph 7960.

OVERLAND 1917 MOD. 4-85 TOUR., RE painted; overhld., $650. Cole 1913 4 cyl.; Northway motor; mech. cond. excellent and good tires; $125 cash or terms. ROWE, YOUNG & COOLEY, 3937 Washington. Regize 2765.

1918 BUICK ROADSTER,

with winter top. This car is in first class condition throughout. 3900 Grand-blvd. Ph. Douglas 637.

1917 MAXWELL.

1917 Maxwell tour.; has all new tires; fine condition; looks like new; very little. Ph. Hyde Park 7312. 746 E. 61st.

SAXON 6, REBUILT AND REFINISHED, like new, the greatest lt. 6 cyl. on the market.
FIDELITY AUTO CO.,
Open Sunday. 1332 Mich.-av.

1916 BUICK,

Model D 55 touring car, in good mechanical and coach condition; price $575. Phone Prospect 9460.

1916 CROW ELKHART,

5 pass. This car is in good condition and will be sold for $325. 3900 Grand-blvd. Douglas 637.

FRANKLIN TOWN CAR.

1917, little used, beautiful family or livery car. NOW, 1420 Mich.-av. Cal. 868.

1914 38 H. P. 4 PASSENGER TOURING car; will paint to your specifications; a snappy job for any one who wants a good looking 4 passenger car. 2000 Michigan-av.

1917 JEFFERY 6

Touring car for sale cheap. 4067 Broadway.

FORD 5 PASS., 1917. ALL IN A NO. 1 shape.
FIDELITY AUTO CO.,
Open Sunday. 1332 S. Mich.-av.

CHANDLER SIX, $1,100.

7 pass. touring, same as new, many extras. This is a bargain. 5308 Broadway.

FOR SALE—88-4 WILLYS-KNIGHT TOURing, just painted and overhauled. Address P A 403, Tribune.

TEMPLAR—
Temporary quarters, 5443 State-st.
Phone Drexel 1375.

FORD 1919. NEARLY NEW TOUR. PERF. cond.; lock, speedo., bumper; forced to sell; terms arranged. Address O M 478, Tribune.

1917 CHEVROLET TOURING CAR—REpainted and overhauled. Has dem. rims; new set of seat covers and looks as good as new. This is the prettiest small light car in town.
$450—Terms if desired.
GARFIELD MOTOR SALES,
5507 Wabash-av. Englewood 27.

1917 SAXON

6 cyl. roadster, refinished, new seat covers and top, mechanically perfect; a real bargain at $575; terms or trade.
STAR AUTO SALES,
1458 Michigan. Cal. 620. Open Sun.

WILLYS-KNIGHT

Touring car. With America's most silent motor. See that your next car has silent service.
Open Evenings and Sunday.
OVERLAND MOTOR CO.
Calumet 4500. 2419 Michigan-av.

HUDSON SUPER SIX

Touring. Just refinished. Cord tires. A wonderful value at our price.
GREER USED CAR SALON,
2437 Mich.-av. Cal. 1865.
Open evenings and Sundays.

1913

STEARNS-KNIGHT

7 pass. touring car with straight line body; one man top; 6 good tires; very cheap. HOLMES, 231 E. Michigan. Calumet 827.

NEW FORDS,

with starter on exhibition at our new location, the downtown Ford agency, 30-32 E. Lake-st., at Wabash-av.
Sedan, $695. GLENN C. HOLMES.

SPECIAL WILLYS-KNIGHT

town car, ideal for livery purpose; wire wheels, new tires; will sacrifice for immediate sale. Motor-Salon, A. G. Schillo, 4920 Sheridan-rd. Edgewater 3449.

BUICK ROADSTER.

1917 model D-45 light 6 touring; very best mechanical and coach condition; excellent tires; bargain.
LOUIS GEYLER CO.,
5955 S. Halsted-st. Phone Eng. 170.

REBUILT SUPER TOURING CARS.

Repainted, new tires, at attractive prices.
LOUIS GEYLER CO.,
2500 Michigan-av. Calumet 7800.

1918 FORD SEDAN. SLIGHTLY USED; electric lights, starter; demountable wheels, bumper, speedometer, seat covers; 10 other extras; $700; must sell this week. Call at 827 E. 47th-st.

ALLEN AND WESTCOTT CARS.
JOHN HEMWALL MOTOR CAR CO.,
2023 Michigan-av. 5314 Madison-st.

OLDSMOBILE-CHEVROLET DEALERS.
1916 Regal, mechanically perfect.
1915 Winton 6, 5 pass.
1914 Overland 90.
3046 Lincoln-av.

1918 PACKARD 3-35 SEVEN PASSENGER touring car, practically unfamished; driven 12,000 miles, well kept; never in accident and in best of mechanical condition; a refined car; $4,500. Address A 402, Tribune.

NATIONAL TOURING.

Late model; A1 mech. cond.; 7 tires, air pump, bumper, spotlight, sen. covers; bargain, 1120 E. 63d-st. Midway 500.

OVERLANDS, COUPE 5 PASS., AND rdstrs., models 75, 80, 83, 85-4. All in fine shape.
FIDELITY AUTO CO.,
Open Sunday. 1332 Mich.-av.

1918 DODGE SEDAN; THE CAR IS IN beautiful condition; good tires and necessary equipment and the price is right. F. G. PEABODY, 2035 S. Michigan-av. Calumet 4229.

1916 CADILLAC 8, 7 PASS. TOUR.; GOOD mechanical condition; will sell for $1,100. Call Mr. Wendling, Calumet 4841 or Irving 4742 even ngs.

PAIGE 1917, 6-46, 7 PASS.

Equipped with wire wheels, new tires; Al mech. cong.; terms or trades. 2311 Chicago-av.

1917 BUICK.

5 pass. paint, tires, mechanical condition good. 3900 Grand-blvd. Ph. Douglas 637.

LEVERETT ATTENTION!
Kimball body limousine for sale cheap, in first class condition, fully equipped. 823 E. 47th-st. Oak. 2293.

STANDARD MOTOR CAR CO., 3301 W. North-av. Overland and Willys-Knight Distributor. Trades wanted.

MUST SELL 50 BARGAINS; ALL MAKES; $150 to $900. 4035 Elston-av. Phone Irving 636.

8 CYL. 1917 SCHIPPS-B. SEDAN. 4 PASS. perfect con.; ex. summer top; ideal city car; bargain for quick sale. Oakland 4821.

$400.00 7 PASSENGER OVERLAND, FIVE new tires, first class condition. Address H B 44, Tribune.

$75 DOWN, BAL. TERMS. TAKES MONroe Kissel, Studebaker, and others. 834 E. 43d-st. Oakland 2791.

FOR SALE—TOURING; MUST BE seen to be appreciated. Call South Chicago 955. No dealers.

A REAL BARGAIN—1917 PAIGE TOUR., 2 tires excellent condition; must be sold by the 20th. 5349 S. Halsted. Tr. Yards 7213.

BUICK 5 PASS., 1914; ELEC. START.; MOtor runs fine; good tires; $250 cash buys; no dealer. Superior 778.

ANDERSON 6 C. FIVE PASSENGER, WINter top, wire wheels; wonderful bargain; $350. Tel. Sunnyside 2749.

FORD 1917 RDSTR., GOOD COND., NEWLY painted; barg. $290. Seen 1111 N. Clark.

FORD TOURING CAR WITH ACCESS., $375. 5014 Berteau-av. Kildare 7746.

FOR SALE—LATE 1918 FORD. 3935 N. Ashland-av. Lake View 4180.

1917 FORD ROADSTER. NEW TIRES, GOOD mechanical condition. Audubon 8022.

MERCER RACEABOUT—PERFECT CONDItion; like new; wheels. Call Sunnyside 2218.

PACKARD 6 LIMOUSINE; EXCELLENT condition. Ph. Edgewater 1101.

AUTOMOBILES—GASOLINE.

SAXON SIX

We have 10 guaranteed used cars which we must dispose of in one week.

1917 Saxon Six, Touring.
1917 Saxon Six, Touring.
1916 Saxon Six, Touring.
1918 Saxon Six, Demonstrator; bargain.
1918 Ford Touring, a snap at $425.
1917 Saxon Four, Roadster.
1916 Dodge Touring.
1917 Jeffery Sedan.

You are invited to inspect these bargains at our salesroom.

GRAHAM MOTOR CO.,
2429 Michigan-av.

MARMON

Best Values in Used Cars.

Marmon "34" 7 pass. touring, excellent mechanical condition. Now being painted. Excellent value.

1917 Stutz 4 pass. In exceptionally fine mechanical cond. Has seen very little mileage; pres. new cord tires; wire wheels; painted beautiful gray.

1916 Reo 2 pass. roadster. Exc. cond. Bargain.

1918 Hup rdstr., rebuilt, repainted. Excellent tires.

AND MANY OTHERS.
MARMON CHICAGO CO.,
2430 Michigan-av. Calumet 5606.

Ford Coupe

NEW

Run less than 300 miles; self-starter, demountable rims; extra tires and considerable other equipment; will sell at a reasonable price.

DASHIELL MOTOR CO.,
2412 Michigan-av.

DODGES.

1918 Dodge Roadster with winter enclosure.
1917 Dodge Touring with winter enclosure.
CHAS. LANGE & BROS. CO.,
BUICK DISTRIBUTORS,
2736-46 ARMITAGE AV.
HUM. 747. OPEN EVE. AND SUN.

PACKARD—
1918 Model 38, 6 Cyl., 5 Pass., in good running condition and equipped with electric starter and lights and many extras. Five good tires; repainted dark green. This is a swell job at a low price. Cash terms or small car in trade.
JOHN C. SHEA,
50 E. 26th-st. Coliseum 8383.

1918 FORD SEDAN.

Never off the boulevard; electric starter and lights, 5 wire wheels, all new tires; cost $1,100; quick sale, $825. Terms or trade.
STAR AUTO SALES,
1458 S. Michigan. Cal. 620. Open Sun.

AUTO ACCESSORIES, REPAIRING.

MOTOR TROUBLES.

Your motor cylinders are full of carbon and plugs get oily. Motor knocks when you open the throttle or going up a grade; don't waste time and money; have carbon removed and valves ground. Let us remedy the real cause. Regrind your cylinders, fit new pistons and rings and you will have practically a new car, full of pep, and save the cost in one season's driving. Are you having continuous bearing trouble? Your crank shaft has flat spots. Only remedy is to regrind it. We have the only real crank shaft grinder in Chicago. We also regrind axles and shafts and other parts.
FARGO MOTOR CAR CO.,
1164 W. 22d-st.

REBUILT BATTERIES.
6 Months' Guarantee.

6 volt, $13.50; 12 volt, $18; for all make cars.
Coliseum Battery Co.,
1533 Wabash-av. Calumet 939.

RIGHT HOW TO KEEP BUSY? WE WILL overhaul any 4 cyl. motor for $20; 6 cyl. motor for $30. We are experts on all starting, lighting, and ignition systems. Bring in your electrical troubles to us. All our work is guaranteed and promptly done. Monroe 774. 1214 W. Jackson.

TRUCK TIRES

7,000 miles guaranteed; Firestone and Goodyear se. onds, 10% less than regular prices. Chicago Tire Co., 2111 S. Wabash-av.

TIRES—JUNK TIRES.

We will allow you liberal price on your junk tires or make fair allowance new tires.
ANDERSON TIRE & SUPPLY CO.,
2031 N. Clark-st.

30x3½ TIRES	$ 9.65
32x4 Fisk	20.00
37x5 Goodrich	36.00

Equitable Auto and Parts Corp.,
1108-10 S. Michigan-av. Wab. 4079.

Greatest Bargain in Tires!

Must sacrifice 30x3, 30x3½, 32x3½, 35x4½. This is first class stock. Come early and have your choice. Open evenings.
PERFEX FORD RADIATORS WARRANTED to outlast the car. $27.50; spec. disc. to dealers. Auto Tire Sales Co., 1246-48 Michigan-av. Call evenings. Calumet 1019.

SEND FOR INSPECTION — 30X3½, $8.25; 31x4, $9.90; 34x4½, $12.90; Standard used tires, excellent shape; 30x3, $13.90.
CLEVELAND TIRE CO., 3100 Michigan-av., Chi.

WATCH OUR ADS FOR BARGAINS ON double tread tires in Sun. Tribune. Bring in old tires and we have them rebuilt. State Rubber Tire Co., 126 E. 33d-st.

FORD RADIATORS, $8 UP; GUARANTEED; old ones taken in exchange; mail orders filled. American Auto Radiator Works, 509 Rush-st. Superior 2968.

CLOSING OUT OUR HIGH GRADE 1 TON truck bodies at less than half price; stake, express, and top, $125, $20, $40, $60, $75. Fargo Motor Co., 1164 W. 22d-st.

NEW 35X4½ S. S. GUAR. FIRESTONE tires $35; mail orders taken. HILDEBRANDT, 216 N. State-st. Rand. 1918.

TIRES AT WHOLESALE—FABRICS, CORDS, and solids average mileage 1,200. Commercial Tire & Auto Co., 155 W. Washington.

GEN. ELEC. RECTIFIER, LATEST MODEL, with good bulb, $125. MR. BURNS, Rogers Park 761.

FOR SALE—50 GALLON BOWSER WHEEL tank, at $150. BEN JESSELSON, 511 W. 63d.

4 30X4½ Q. D. SILVERTOWN CORD TIRES. Slightly used. $135.
419 Rush-st., Majestic 9047.

2 35X4½ RIB TREAD TIRES, STRAIGHT side, guaranteed $70.
418 RUSH ST. MAJ. 9047.

2 30X3½ STANDARD MAKE HEAVY NONskid oversize 5,000 mile tires, $12 each. 2418 Lincoln-av.

WE PAY CASH 4½C A LB. FOR JUNK CASings and 8c lb. for junk inner tubes. Auto Needs Co., 1602 S. Michigan-av.

AUTOMOBILE RECONSTRUCTION CO.—RE pairing, painting, and body building; work guaranteed. 300 W. 60th-st. Eng. 3700.

NEW 10 AUTO MOTOR, 30 H. P., 3¾X5, with transmission; less than half price. $125. Fargo Motor Car Co., 1164 W. 22d-st.

OVERHAULING EXP. UNDERSTANDS Mitchell, Buick etc.; spare time; reas.; inspects. S. 5704.

FOR SALE—FORD TOURING BODY; NEW 1919; complete. 4046 S. State.

FOR SALE—2 AUTO TOPS AT A BARGAIN Call Cards 1778 Oakley-av.

2 33X4½ S. S. GOODRICH NONSKID 2DS $55. 439 N. Clark.

GARAGES—FOR SALE & TO RENT.

WILL BUILD GARAGE FOR 2 CARS; CEment flr., tip roof; fancy siding; stylish wind.; $325. Open evenings and Sundays. All satisfied customers. RHEMAN, Belmont 5436.

TO RENT—AUTOMOBILE REPAIR SHOP, reasonable, on Cicero-av.; also have vacant adjoining which could be used for garage purposes. Phone John G. Daly, Calumet 131.

TO AI MECHANIC WOULD LIKE TO RENT a garage or repair shop; will be interested on a percentage basis also; S. side only. Ph. Englewood 7184.

TO RENT—AUTOMOBILE REPAIR SHOP, reasonable, on Cicero-av.; also have vacant adjoining which could be used for garage purposes. Phone John G. Daly, Calumet 131.

PORTABLE AND PERMANENT BLDGS.
CHICAGO PORTABLE GARAGE CO.
3057-61 W. GRAND-AV. GARF. 127 SUN.

UNITED GARAGE CO., 218-30 MONROE-ST. Business center. Cars parked day and night. Efficient service—no tips. Tel. Main 5272.

PORTABLE HOUSES AND GARAGES — Duffy Portable House Co., 2740 W. Madison.

MOTOR TRUCKS TO RENT & WILL

HARVEY TRUCKS FOR RENT OR SALE—1½ to 5 tons; dump trucks on hand; rates reasonable. 2031 N. Clark-st. Denver 9000. Salesrm., 1233 Wabash-av. Works, Harvey, Ill.

MOTOR TRUCKS TO RENT BY DAY, WK. or yr. to responsible firms; 1 to 5 ton; service guaranteed. D. F. McKeown Motor Transportation, U. S. Yards. Pros. 5637-4824.

ONE 3½ TON AND ONE 2 TON EXPRESS body truck to work by day, week or hour. 814 N. Central Park-av. Belmont 5537.

FOR HIRE—2½ TON TRUCK, BODY TO suit; all day trip, or contract, in or outside of city. Call Rockwell 3172.

PHONE MONROE 760 FOR MOTOR TRUCK service; any size. Kirby Motor Trucking Co.

AUTOS TO RENT AND WANTED.

FORD AND MAXWELL TRUCKS FOR RENT or sale. Champion Motors Co., 2500 Cottage Grove-av.

HIGH GRADE LIMOUSINE $2.50 PER HR.; tour., $2; careful chauffeur. Lincoln 2182.

MOTOR TRUCKS.

SPECIAL SALE REBUILT TRUCKS

Commencing Monday, March 10

ONE WEEK ONLY

LOUIS GEYLER CO.
2453 Indiana-av.

Dodge Brothers

DELIVERY WAGONS.
Open express and screen side body rebuilt and refinished; looks like new; any of these cars will be a good advertisement for your business; also several other makes in good condition; cheap
Time payments.
DASHIELL MOTOR CO.,
Dodge Brothers Motor Cars.
2412 Michigan-av.

TRUCKS REBUILT.

First class condition; 2, 2½, 3, and 5 ton sizes; various makes and prices to suit.
STRATTON-GRAMM-BERNSTEIN, TRUCK CO.
2436 S. MICHIGAN-AV.

GRAHAM BROTHERS,
TRUCK BUILDERS.

Of 1, 1½, 2½ ton capacity, combined with any good motor car, solves your hauling needs at a 50% saving; full line of cabs and bodies; satisfaction and service guaranteed; bring your car in and drive your truck away. GRAHAM BROS. SALES CO. OF CHICAGO. 2834 MICHIGAN-AV. COLISEUM 8012.

SAURER—
1¾ ton express with canopy top, overhauled and repainted yellow; 1 head block motor in front; shaft drive, and good solid rubber tires; a high grade truck at a bargain price. Cash and monthly payments $600
HARRY F. BRANSTETTER.
50 E. 26th-st. Coliseum 8383.

TRUCK BARGAINS.

Bethlehem 2½ ton with express body, used 3 months, excellent condition.
Menominee 2 ton chassis, entirely rebuilt.
Mack 1½ ton, open express body and cab; exceptional bargain.
CHICAGO BETHLEHEM SALES CO.,
2241 Michigan-av.

4 PANEL BODY 1917 FORD

truck in A1 condition. Inquire garage, 2122 N. Clark-st. Phone Randolph 7594.

1 FORD 2 TON REDDEN ATTACHMENT, chassis brand new, $425.
1 Ford ton Redden express body, $300.
LIBERTY AUTO PARTS CO.
1231 Wabash Calumet 1085.

FOR SALE—1 NELSON & LE MOON 2 TON & Le Moon 3½ ton truck, covered furniture body, $1,200. Irving 340. Bengson, 3031 Milwaukee-av.

MUST SELL MY FORD LIGHT DELIVERY car; panel body, 1st class mechanical condition; equipped with dem. rims, 5 new tires. F. S. Severson, 1349 N. Ridgeway-av. Call after 7:30 p. m.

FULL LINE OF USED TRUCKS, ALL IN GOOD CONDITION.
GARFORD MOTOR TRUCK CO. (INC.),
23d and Indiana-av.
Phone Calumet 5060. Chicago, Ill.

FORD ¼ TON TRUCK, OPEN EXPRESS body, demountable rims, 5 tires; driven 1,000 miles. Lists at $750. Will accept any reasonable offer. MR. WILSON, 1008 Diversey-pkwy.

REDUCED PRICES ON SEVERAL NEW Stewart trucks, 25% discount plus freight and 3% war tax. Have given up agency. Carry factory guarantee. All sizes. KENYON MOTOR TRUCK CO., 1714 S. Michigan.

Diamond T Used Trucks,

2 and 3½ ton in perfect condition; several other bargains. J. HENRI, 933 Washington-blvd.

FOR SALE—ONE TON MAXWELL TRUCK with express body; run less than 100 miles. Come and give your offer. 7341 Burnham-av. South Chicago 905.

HARVEY TRUCKS, NEW AND SECOND hand, 1½, 2½, 3½, 5 ton, worm drive. Salesroom 1233 Wabash-av. Works Harvey, Ill. Dealers and agents wanted.

1 TON 2 CYL. MOTOR TRUCK WITH TOP body; needs some repairs; $75. Fargo Motor Car Co., 1164 W. 22d.

G. M. C. ALL SIZES, ¾ TO 5 TON. WE stand back of our rebuilt trucks. GENERAL MOTOR SALES, 2747 Prairie.

ALMOST NEW 5 TON GRAMM, BERNSTEIN & Garford truck, stake or dump body. Fargo Motor Car Co., 1164 W. 22d.

2 TON PACKARD AND 2 TON REO. YOUR choice for $1,250, guaranteed; terms. Address N O 126, Tribune.

FORD TRUCK FOR SALE CHEAP; HALF of balance time. 467 E. 31st-st. Douglas 5509.

WHITE, 5 TON, RUN 7,000 MILES, NEW tires on rear $2,200 cash. Central Garage, Irving 636.

CHEAP, 1 TON 1918 JEFFERY TRUCK, newly painted and overhauled; 1st class condition; part time. 4301 W. North-av.

1 TON WORM DRIVE FORD TRUCK, open express body, $475. 3902 S. Wabash-av. Douglas Auto Exchange.

FORD EXPRESS TRUCKS, $125 CASH AND $25 each P. B. Sternberg, 2640 S. Michigan-av. Coliseum 8182.

OVERLAND LIGHT DELIVERY; ELECtric lights and starter. Body cost $900. Price complete, $350. Coliseum 8182.

1 TON FORD TRUCK. ALSO KISSEL KAR truck. Bargains. Phone Lake View 3026 3434; CASH BUYS 1917 FORD TOURING. No dealer. Superior 775.

1 TON FORD TRUCK; WILL TAKE FORD touring as part payment. 1201 W. Lake-st.

7-1½ T. FORD SHOW TRUCKS; MUST have rm. 350 W. 28th-pl. Colisseum 9101.

AUTOMOBILES—ELECTRIC.

MILBURN LIGHT ELECtrics are 20 years ahead of any electric. All makes of used electrics for sale or rent. FASHION AUTO STATION. Oakland 1316.

RENEWED RAUCH & LANG ELECTRICS are in big demand. Even those that are several years old contain all the fine, exclusive features of new Rauch & Lang.
MAGNETIC MOTORS CORPORATION,
Calumet 7110. 2349 Michigan-av

I HAVE THE LATEST MODEL DETROIT Electric, purchased new and only driven five weeks. Will be willing to make a substantial reduction for cash this week. Address N 22, Tribune.

AUTOMOBILE RECONSTRUCTION CO.—RE painting, painting and body building; work guaranteed. 300 W. 60th-st. Eng. 3700.

NEW 10 AUTO MOTOR, 30 H. P., 3¾X5, with transmission; less than half price. $125. Fargo Motor Car Co., 1164 W. 22d-st.

OVERHAULING EXP. UNDERSTANDS Mitchell, Buick etc.; spare time; reas.; inspects. S. 5704.

FOR SALE—FORD TOURING BODY; NEW 1919; complete. 4046 S. State.

FOR SALE—2 AUTO TOPS AT A BARGAIN Call Cards 1778 Oakley-av.

2 33X4½ S. S. GOODRICH NONSKID 2DS $55. 439 N. Clark.

MOTORCYCLES AND BICYCLES.

BELMONT CYCLE CO., 2953 BELMONT-AV.
Dayton De Luxe bicycle; easy paymts.; 2d hand, $5. Open evenings and Sundays.

BICYCLES — NEW 1919 MODEL ON 30 days' free trial. Trade in your old bike. Mead Cycle Co., Washington and Canal-sts.

WANT HARLEY DAVIS SIDE CAR. PH Wentworth 3766.

AUTOMOBILES TO EXCHANGE.

WILL TRADE HIGH CLASS COMMERCIAL Buick and body; inside dimensions 5 feet high, 3 feet 9 inches wide, 7 feet long; have one extra car of same size, made by McFarlane Wagon Makers. Will take a Sedan car, or what have you to offer?
A. LANGE, 25 E. Madison-st.

AUTOMO